

imagine

HONORING GENE AUTRY'S DEDICATION TO KIDS

Throughout his life, the legendary entertainer made it his mission to bring happiness and caring to children. Now, the Jackie and Gene Autry Orthopedic Center at CHLA is extending his legacy.



WE CREATE HOPE AND BUILD HEALTHIER FUTURES.

Children's Hospital Los Angeles is at the forefront of pediatric medicine, offering acclaimed care to children from across the world, the country and the greater Southern California region. Founded in 1901, Children's Hospital Los Angeles is the largest provider of care for children in Los Angeles County, the No. 1 pediatric hospital in California and the Pacific region, and is consistently ranked in the top 10 in the nation on U.S. News & World Report's Honor Roll of Best Children's Hospitals. Clinical expertise spans the pediatric care continuum from newborns to young adults, from everyday preventive medicine to the most medically complex cases. Inclusive, compassionate, child- and family-friendly clinical care is led by physicians who are faculty members of the Keck School of Medicine of USC. Physicians translate the new discoveries, treatments and cures proven through the work of scientists in The Saban Research Institute of Children's Hospital Los Angeles—among the top 10 children's hospitals for National Institutes of Health funding—to bring answers to families faster. The hospital also is home to one of the largest training programs for pediatricians in the United States.

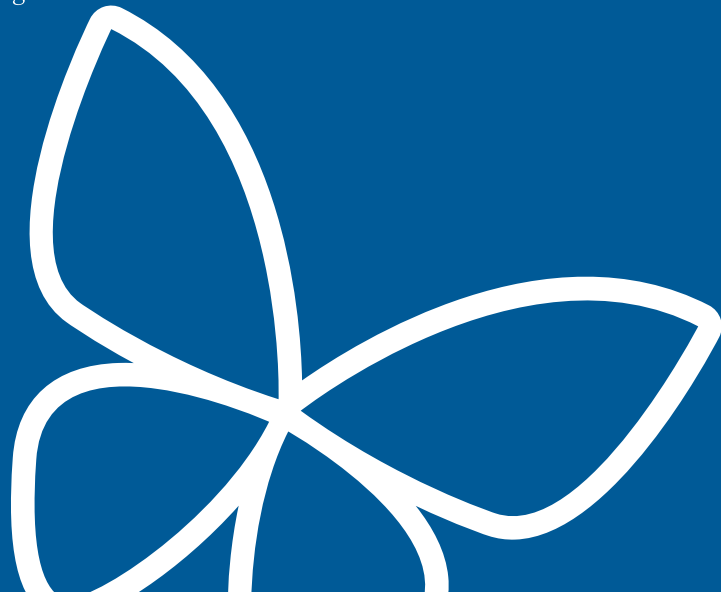

BRINGING OUT THE BEST IN EACH OTHER

As 2022 comes to a close, we reflect on our blessings and look to the year ahead with optimism. At Children's Hospital Los Angeles, we are grateful for the patients, families, team members and philanthropists who comprise our generous community. Every day, we unite to fulfill the hospital's mission to create hope and build healthier futures for all children and youths.

This issue of Imagine highlights how individuals, families and organizations all moving toward a common goal can achieve so much together. Every person makes a difference—and that impact is amplified when highly skilled caregivers and scientists who have an unmatched passion for serving those in need come together to support each other in meaningful ways and establish lasting partnerships. We deeply appreciate this community and all the philanthropists featured in the following pages.

During his life, legendary entertainer Gene Autry brought smiles to the faces of fans around the world; he especially loved performing for children at pediatric hospitals. Now, his wife, Jackie Autry, has made a generous gift to Children's Hospital Los Angeles to further her husband's legacy. We are grateful for Mrs. Autry's partnership and are proud to name the Children's Hospital Los Angeles Jackie and Gene Autry Orthopedic Center to honor both Mr. and Mrs. Autry's enduring dedication to children.

In this issue, you will meet a teen who battled thyroid cancer and is now an enterprising Junior Ambassador for CHLA. Grateful for the care she received, Julia Isaacs fundraises for the hospital through neighborhood walkathons and more.

In addition, you will read about Extra Life, a program composed of gamers who are passionate about playing video games—and improving the lives of sick children by supporting Children's Miracle Network Hospitals across the country, including Children's Hospital Los Angeles. We are grateful for their enthusiasm and efforts.

As we prepare to embark on a new year, we look forward to continuing to partner with you to enhance our renowned pediatric care, research, education and outreach. It takes all of us to create strong, resilient, healthy children. Thank you for your support.

Warmest regards,



Paul S. Viviano

Paul S. Viviano
President and
Chief Executive Officer



Alex Carter

Alexandra Carter
Senior Vice President and
Chief Development Officer



According to U.S. News & World Report, Children's Hospital Los Angeles is:

- A Top-10 Hospital in the Nation
- Ranked in All 10 Specialties
- No. 1 in California
- No. 1 in the Pacific Region

In this issue

Winter 2022

COVER STORY

6 HONORING GENE AUTRY'S DEDICATION TO KIDS

Throughout his life, the entertainer, business leader and humanitarian made it his mission to bring happiness to children. Now the Children's Hospital Los Angeles Jackie and Gene Autry Orthopedic Center is the latest extension of his legacy.



▲ Jackie and Gene Autry

FEATURES

4 5 QUESTIONS FOR AUTISM SPEAKS

Through a first-of-its-kind network and its longstanding collaboration with Children's Hospital Los Angeles, Autism Speaks is supporting innovative care for children with autism.

12 ORTHOPEDIC NURSE: WHY I GIVE

Phyllis D'Ambra, RN, BS, MPA, a longtime nurse in the Jackie and Gene Autry Orthopedic Center, reflects on five decades of helping children.

14 A TEEN CANCER SURVIVOR SUPPORTS CHLA

"I want to help provide other scared patients with the comfort and warmth I felt when I was there," says high schooler Julia Isaacs, who received cancer treatment at CHLA and fundraises for the hospital.

16 GAME ON

The Extra Life program unites the gaming community behind a single goal: playing games to save kids' lives.

20 SUPPORTING CHLA: A YEAR-END TO-DO LIST

As the end of the year approaches, we have some tax-wise tips to consider when making a charitable gift to support the hospital.





4



16



20

DEPARTMENTS

- 22 CHLA Happenings
- 28 Upcoming Events
- 29 Honor Roll of Donors
- 63 Board of Directors and Foundation Board of Trustees

In-person events!
Virtual visits! See
how the community
supports CHLA!

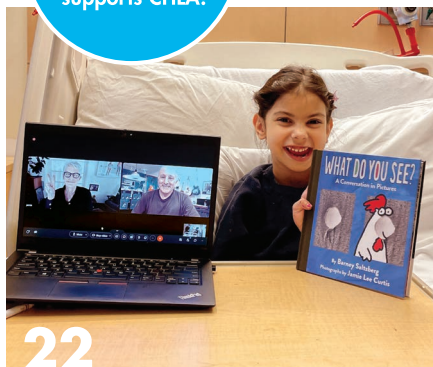

22

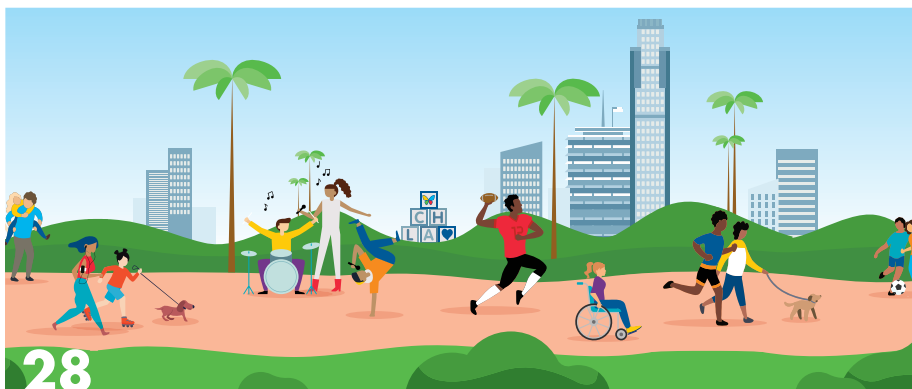

28

Imagine

PRESIDENT AND CHIEF EXECUTIVE OFFICER
Paul S. Viviano

SENIOR VICE PRESIDENT AND
CHIEF DEVELOPMENT OFFICER
Alexandra Carter, MBA, CFRE

EXECUTIVE VICE PRESIDENT,
CHIEF STRATEGY AND
TRANSFORMATION OFFICER
Lara M. Khouri

VICE PRESIDENT, CHIEF MARKETING
AND COMMUNICATIONS OFFICER
John Weston

EXECUTIVE DIRECTOR, STRATEGIC CONTENT
Kelly Carolipio, MS

EDITOR **Marla Lehner, MS**

DEPUTY EDITOR **Eunice Wallace**

EXECUTIVE EDITOR **Sarah T. Brown**

PROJECT MANAGER **Lisette Mauro**

ART DIRECTOR **Jessica Kucinskas**

DESIGN **Berman Design Group**

CONTENT **Sara Jones, Marla Lehner,
Katie Sweeney and Eunice Wallace**

PHOTOGRAPHY **Chris Covatta/Autry
Qualified Interest Trust and The Autry Foundation,
Leanna Creel, John Dulgolecki, Keats Elliott,
Christina Naguib, Daniel Nathan, Vanessa Preziose,
Karine Simon and Walter Urie**

Visit CHLA.org
to read more
great stories and
learn about all the
hospital has
to offer!



Follow us on social @ChildrensLA



5 QUESTIONS FOR AUTISM SPEAKS

Through a first-of-its-kind network and its longstanding collaboration with Children's Hospital Los Angeles, Autism Speaks is supporting—and accelerating—innovative care for children with autism.

By Katie Sweeney



For nearly a decade, Autism Speaks has provided funding to Children's Hospital Los Angeles as part of a national collaborative aimed at advancing care for children with autism spectrum disorder. Building on that success, the advocacy organization recently launched one of its most ambitious efforts yet: the Autism Care Network.

CHLA is one of 25 premier pediatric centers in the Network—a first-of-its-kind “learning health system” that connects families, researchers and health care providers across North America to continuously improve care. Donna Murray, PhD, Vice President of Clinical Programs at Autism Speaks and Head of the Autism Care Network, shares how the group works, why it's focusing on mental health and how partnering with CHLA is helping the organization build a better world for people with autism.



Donna Murray, PhD

1 Autism Speaks' mission is to promote solutions, across the spectrum and the life span, for individuals with autism and their families. How does CHLA help achieve this?

Collaboration is extremely important for Autism Speaks. In working with other organizations through the Autism Care Network, we aim to bring individuals and institutions together so they can problem-solve and create positive, substantive changes for our communities. Children's Hospital Los Angeles has been a fantastic Autism Care Network partner for us, and our missions really align. CHLA's contributions are critical, because they are the feet on the ground in their community. They have a tremendous commitment to advancing and delivering the highest-quality care to children with autism and their families. We are very grateful to work with them.

2 How will the Autism Care Network improve care for patients and families?

The whole goal is to advance and accelerate getting best practices and research findings into clinical care. Most research takes something like 17 years to translate into practice. We think that's unacceptable. Through the Autism Care Network, patient data from clinical visits can be shared in real time—in a way that protects patient privacy—across our member centers, including CHLA. Then we can start to see: What is working for what patients? There are many subtypes of autism, so we don't always have a great understanding of which interventions work for which patients. The Network will help us gain that knowledge—and rapidly get it into the hands of clinicians to improve the lives of children and families.

3 Mental health is a major focus for the Autism Care Network. Why?

Our families were the driving force. Parents and families are an integral part of the Autism Care Network, and they were adamant that these co-occurring conditions—*anxiety, irritability and attention deficit/hyperactivity disorder*—greatly impact quality of life. CHLA has taken a lead role in the Network to advance care for irritability. Again, we want to learn: What works for what patients?

4 How does CHLA's diverse patient population contribute to the Network's mission?

We highly value the diverse community that CHLA brings to the Network. It's incredibly important to hear those voices and understand their needs. Most traditional research registries are over-represented by Caucasian patients or those from highly educated families. Children's Hospital Los Angeles has really led the way in showing how we can better serve and build relationships with our robust, broad, diverse communities.

5 Autism Speaks has a vision for a world where everyone with autism can achieve their potential. How close are we to that world?

I've been in this field for 30-plus years, and I can tell you, we've come a long way. We've made great strides in the awareness, understanding and acceptance of the spectrum of autism. We've lowered the age of diagnosis. We've improved interventions.

But we still have a long way to go. We need to develop more individualized, personalized care, from the youngest children to adults and aging populations. And that takes collaboration. With all of us working together, we can move the needle forward faster to improve the lives of people with autism and their families. 🦋

IMPROVING CARE FOR CHILDREN WITH AUTISM

Severe tantrums. Breaking toys. Head-banging. These are some of the symptoms of irritability, a condition commonly associated with autism that can have a devastating impact on children—and families.

"I've had parents who were threatened with eviction from their apartment because of their child's behaviors," says Larry Yin, MD, Chief of the Division of General Pediatrics at Children's Hospital Los Angeles. "Others are told their child can't ride the bus to school. It has huge ramifications for family life."



Larry Yin, MD

To improve care for these children, Dr. Yin and Kathryn Smith, DrPH, RN, MN, MS, are leading a special workgroup in the Autism Care Network (ACNet) to update and refine treatment protocols for irritability. Thanks to funding from Autism Speaks, they are working with colleagues across North America to better track and quantify which interventions, including medications and behavioral therapies, work best for which patients.



Kathryn Smith, DrPH, RN, MN, MS

"We couldn't do this work without the Autism Care Network and the support from Autism Speaks," says Dr. Smith, Nurse Care Manager for CHLA's Boone Fetter Clinic, which provides specialized care for children with autism.

"We share our data and experiences, and we get the benefit of learning from each other," adds Dr. Smith, who is CHLA's site principal investigator for the ACNet. "It takes our care to another level."

They also learn from another group of experts: parents. Each Network site, including CHLA, has a family partner group that helps inform their work.

"Everything we do in the Network is based on families' feedback of what affects their lives the most," says Dr. Yin. "The parent voice is our guiding light." 🦋

HONORING GENE AUTRY'S DEDICATION TO KIDS



Photo taken by Chris Covatta and owned by Autry Qualified Interest Trust and The Autry Foundation

Throughout his life, the entertainer, business leader and humanitarian made it his mission to bring happiness to children. Now the Children's Hospital Los Angeles Jackie and Gene Autry Orthopedic Center is the latest extension of his legacy.

By Eunice Wallace

During one of his many visits to see children in hospitals all over the country, legendary entertainer Gene Autry stopped by the room of a young girl. The toddler, who was in a cast from the waist down, had been waiting patiently.

"My mother tried to prepare me just in case you didn't come. But I wasn't buying it. Everyone knows that heroes always ride in at the last moment in time to save the day," the girl wrote years later in a letter to the famed singer and actor.

In the child's hospital room, the two took turns singing Autry's hit, "You Are My Sunshine," before he gifted her a silver dollar. It was a small gesture that left an indelible mark.

"You gave me a memory that I'll cherish for the rest of my life. For a few moments, a little girl who couldn't even walk was Cinderella!" she wrote.

For Mr. Autry—whose career spanned more than six decades in the entertainment industry—nothing was more gratifying than interacting with his young fans, whether it was after a performance, visiting a hospital or out in the community.

"It was his greatest pleasure to see a child's face light up," says his wife, Jackie Autry.

An unprecedented impact

Although Mr. Autry passed away in 1998 at the age of 91, his legacy of lifting the spirits of children lives on. Children's Hospital Los Angeles received a substantial gift from Mrs. Autry earlier this year to support orthopedic care for pediatric patients with conditions such as scoliosis, spina bifida, bone tumors, clubfoot, hip disorders, cerebral palsy, limb differences and more.

In recognition of this philanthropic partnership, CHLA has proudly named the Jackie and Gene Autry Orthopedic Center.

"This is the single most impactful event for our team in the 25 years I have worked at CHLA," says Robert Kay, MD, Director of the Jackie and Gene Autry Orthopedic Center and Chief of the Division of Orthopedic Surgery. "It will have an unprecedented impact by allowing us to provide unsurpassed clinical care, enhance



"This is the single most impactful event for our team in the 25 years I have worked at CHLA."

—Robert Kay, MD,
Director of the Jackie and Gene Autry Orthopedic Center

our already outstanding research endeavors, and continue teaching future generations of orthopedic specialists."

CHLA President and Chief Executive Officer Paul S. Viviano deeply appreciates Mrs. Autry's generosity and thoughtful approach to honoring her husband's legacy. "Children's Hospital Los Angeles is here to improve, brighten and sustain the lives of the precious children we serve, and I am grateful for a gift that will create hope and build healthier futures for so many," he says.

The greatest of gifts

Born in Texas on Sept. 29, 1907, Gene Autry first gained popularity on the radio, then rose to stardom as America's Favorite Singing Cowboy. He starred in 93 films, recorded more than 640 songs and hosted the "Gene Autry Melody Ranch Radio Show"

for 16 years. In the 1950s, his production company, Flying A Pictures, produced TV series including "The Gene Autry Show," "Annie Oakley" and "Range Rider."

Mr. Autry would go on to build a broadcasting empire after acquiring a string of television and radio stations across the United States, including KTLA and KMPC. A longtime baseball fan, he also purchased the Angels Baseball Club in the early '60s.

(continued on next page)



▲ Forrest, a patient in the Autry Orthopedic Center, gets his cast decorated by a technician.

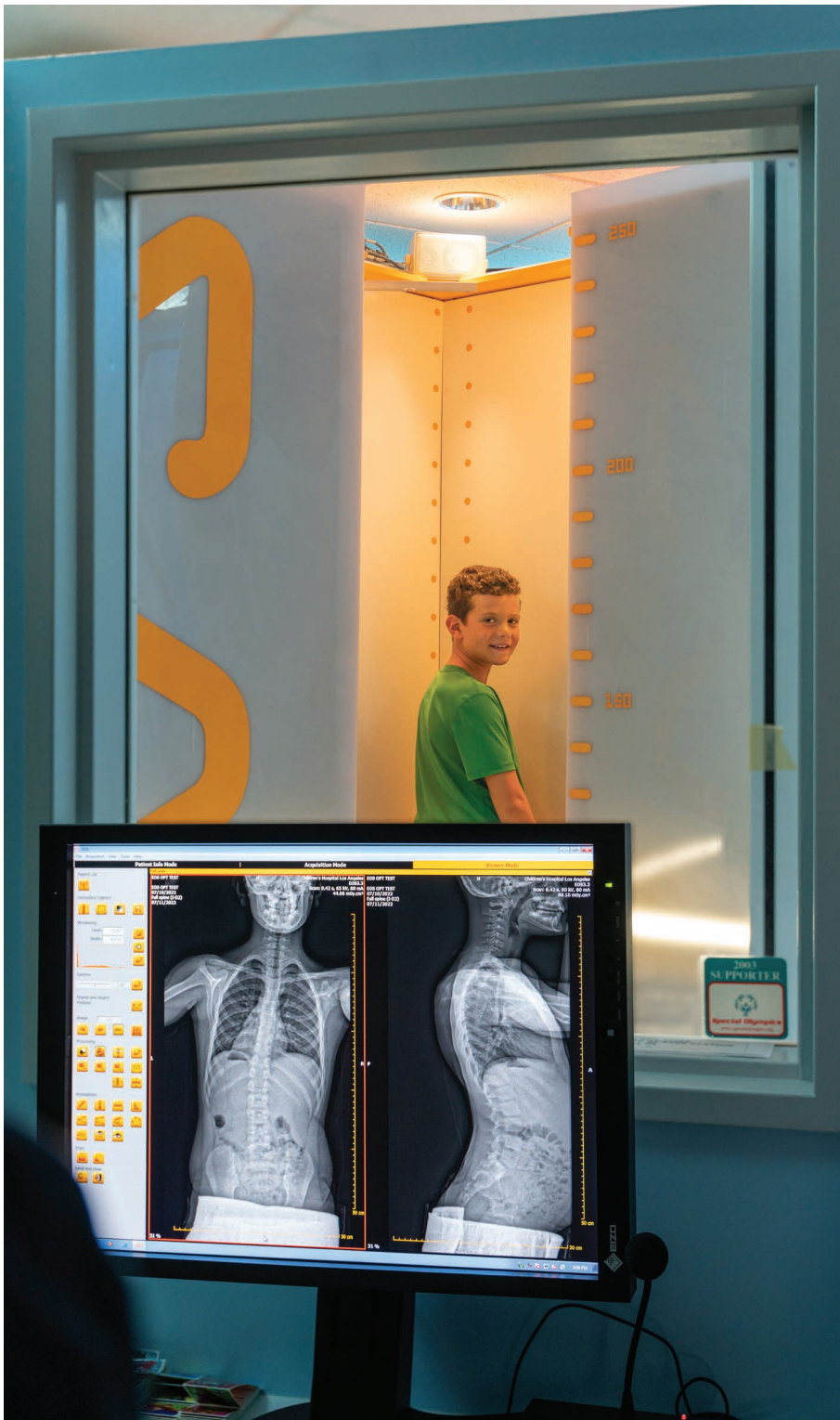

▲ The Autry Orthopedic Center features state-of-the-art technology, like the EOS imaging system, which uses up to 95% less radiation than standard X-rays.



▲ A patient's height is measured during a clinic visit in the Autry Orthopedic Center.

More than accolades and fame, however, his life centered around children, says his longtime assistant.

“Mr. Autry believed that giving a child hope for a productive, fulfilling life is the greatest of gifts,” says Maxine Hansen, who is now Mrs. Autry’s executive assistant. “When you would go to a Gene Autry movie or hear him sing or if he came to visit you, just for that moment the weight of the world stepped aside, and you were in a very special, magical place.”

Today, that magic especially comes alive during the holiday season. Among his many hits, Mr. Autry recorded three Christmas songs in the late 1940s and early '50s that children still sing to this day: “Rudolph, the Red-Nosed Reindeer,” “Here Comes Santa Claus” and “Frosty the Snowman.”

Honoring her husband

Philanthropy remained a constant thread throughout Mr. Autry’s life. He and his first wife, Ina, donated to numerous charities before establishing The Autry Foundation in 1978, which supports various charitable organizations throughout Southern California. Ina passed away in 1980, and Gene remarried a year and a half later.

Together, Jackie and Gene Autry made giving back to the community a central goal in their lives. In 1988, they co-founded the Gene Autry Western

Heritage Museum, now known as the Autry Museum of the American West, which houses more than 600,000 artifacts and artworks and is located in Griffith Park—just 5 miles from Children's Hospital Los Angeles' Sunset Campus.

Although they did not have any children, the Autrys were always drawn to children's causes.



▲ "All of us in the Autry Orthopedic Center have deep connections to the families we serve," says Director Robert Kay, MD, pictured here examining a patient.

"The greatest joy comes from bringing comfort and a smile to a child," says Mrs. Autry. "I can think of no better way to honor [Gene] than making lives better through the work of Children's Hospital Los Angeles."

A lasting impact

With her thoughtful gift, Mrs. Autry extends her husband's lifelong goal to help children in need.

Specialists in the Jackie and Gene Autry Orthopedic Center at CHLA treat the full spectrum of pediatric orthopedic conditions, attracting families from across the country and around the world. The team of experts conducts 40,000 visits and 2,000 surgeries every year, and each component of care, from the clinical equipment to psychosocial support, has been designed with children in mind.

"All of us in the Autry Orthopedic Center have deep connections to the families we serve, and we work tirelessly to enhance our patients' lives," says Dr. Kay, who holds the Associates Chair in Orthopedics. "This gift guarantees our ability to elevate how we care for children in Southern California and beyond—for decades to come."



"I am grateful for a gift that will create hope and build healthier futures for so many."

—Paul S. Viviano,
President and Chief Executive Officer,
Children's Hospital Los Angeles

"We thank Mrs. Autry for her remarkable generosity and sharing our commitment to children's health," adds Alexandra Carter, Senior Vice President and Chief Development Officer at CHLA. "It is truly fitting that the Autry Orthopedic Center now shares the name and legacy of an individual who did so much to spread joy and hope. We will be forever grateful." 🌈

Jackie and Gene Autry Orthopedic Center: Annual Impact



40,000
PATIENT VISITS



2,000
SURGERIES



52 RESEARCH
PUBLICATIONS



7 SATELLITE
LOCATIONS

'WHAT IT'S ALL ABOUT'

The Jackie and Gene Autry Orthopedic Center is consistently ranked as a top-10 pediatric orthopedic program by U.S. News & World Report. With Mrs. Autry's generous gift, Children's Hospital Los Angeles is poised to continue creating hope and building healthier futures for patients like Cai, Kimberly, Forrest and many more.

By Eunice Wallace

"Gene realized early on, and Jackie did, too, that the greatest gift you can give is helping others, particularly children," says the Autrys' longtime assistant, Maxine Hansen. "That's what it's all about."

After Surgery, Cai Stands Taller

Each year in the United States, approximately 100,000 children are diagnosed with scoliosis, a sideways curvature of the spine. A curve less than 20 degrees is considered mild, while 25 to 40 degrees is moderate. In Cai's case, the curve was 85 degrees.



Lindsay Andras, MD

With his condition rapidly worsening, Cai needed surgery. Left untreated for much longer, the curve could have caused his rib cage to press against the lungs and heart, making it harder for him to breathe. During the six-hour procedure, Lindsay Andras, MD, Associate Director of the Autry Orthopedic Center, implanted magnetically controlled growing rods anchored to Cai's spine.

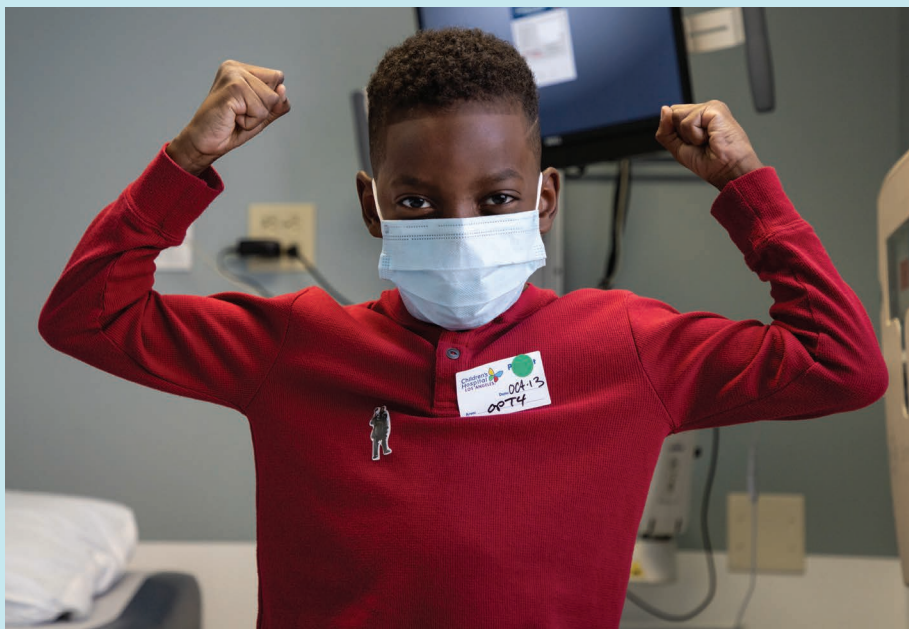

Unlike traditional growing rods that must be surgically adjusted as a child grows, magnetic rods do not require additional trips to the operating room and are instead lengthened through an external remote control. CHLA was one of the first hospitals in the country to offer magnetic rods, which have now been adopted around the country and world.

Cai will need a final spinal fusion in a few years, after he's finished growing. For now, though, the 10-year-old is

enjoying being a kid and can be found zipping around the neighborhood on his bike or scooter.

"These rods have been wonderful for him. They don't hinder him from doing anything and he doesn't think even twice about them," says his grandmother, Tracey. "I just marvel at what Dr. Andras is able to do and that this procedure is available." 🌈

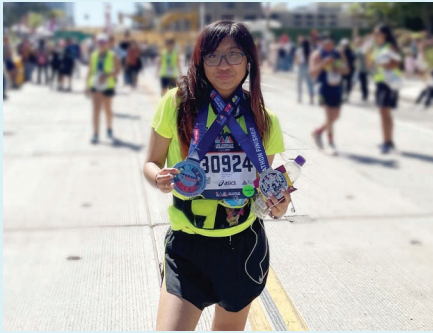

Kimberly's Marathon Journey

When she was born, Kimberly was diagnosed with developmental dislocation of the hip, which occurs when the ball and socket joint doesn't form properly.

Without the right treatment, the condition can cause the legs to look different in length, limit the range of motion on one side of the hip or lead to walking problems. At 6 months old, Kimberly underwent surgery at CHLA.

For more than a decade, she didn't have any issues with her hip. But just as she hit puberty, Kimberly started to notice some pain. It began as sporadic bouts throughout the day, but worsened to the point where she couldn't walk without limping. It turned out that Kimberly had a proximal femoral growth disturbance, a common complication after surgery.

Rachel Goldstein, MD, MPH, Director of the Hip Preservation Program in the Autry Orthopedic Center, examined Kimberly and determined physical therapy would be the safest, most effective treatment. After six months, the pain dissipated, and Kimberly set her sights on a goal she once thought was unreachable: running a marathon.

In 2019, Kimberly signed up for the L.A. Marathon and has since completed the race three more times. Because of her hip's anatomy, Kimberly, now 18, will likely



Rachel Goldstein, MD, MPH

need to have a hip replacement at some point. But the hope is that by maintaining her physical therapy regimen at home, she can stave off surgery until she's much older.

If it weren't for Dr. Goldstein, her physical therapist and the surgeon who treated her as a baby, "I would never have thought about doing a marathon because it wouldn't have been possible," says Kimberly. "I'm just so glad and grateful that my parents chose this hospital." 🦋

Fearless Forrest Defies Expectations

Like many kids his age, Forrest is a bundle of energy. The 6-year-old loves to play with his friends, run around the house and get on the floor to wrestle. You would never guess he has a limb difference that affects both of his arms and hands.

Forrest was born with symptoms related to thrombocytopenia-absent radius syndrome, a rare disorder that can affect multiple parts of the body, but most notably the blood and skeletal systems. In Forrest's case, the radius bone did not develop in his forearms, which led to the ulna bone growing with a curve. Since he was 1 month old, Forrest has been receiving care from Nina Lightdale-Miric, MD, Director of the Hand and Upper Extremity Orthopedic Program in the Autry Orthopedic Center.

Forrest's treatment has included splints, casts and three surgeries so far, including the insertion of rods, to straighten the arm and wrist. Combined with occupational therapy, the treatment approach has



allowed Forrest to look beyond his condition and simply enjoy being a kid. The first grader has taken swimming and karate classes through the Center's CATCH Hand Differences Program, and recently came home from school and enthusiastically told his mom he wanted to learn how to play volleyball.

In addition to Dr. Lightdale-Miric's medical expertise, Forrest's parents

have appreciated her holistic approach throughout the years.

"When we've been so focused on, 'How do we fix this?' Dr. Lightdale-Miric has helped us take a bigger picture view that sees each child as more than just their diagnosis but who they are as a whole person," says his mom, Nivla. "Our worries about Forrest are so different than what they were in the first month of his life. We're so grateful for the care that we've received." 🦋



Nina Lightdale-Miric, MD

ORTHOPEDIC NURSE: WHY I GIVE

Phyllis D'Ambra, RN, BS, MPA, a longtime nurse in the Jackie and Gene Autry Orthopedic Center, reflects on five decades of helping children.

By Eunice Wallace

It's hard to imagine a time when Phyllis D'Ambra, RN, BS, MPA, wasn't treating patients with orthopedic conditions. She's been a nurse at Children's Hospital Los Angeles for so long that she often runs into former patients who've returned to the hospital with their own kids.

"They are very surprised when they see me," says D'Ambra, 75. "I had a mom come in the other day. She looked at me and said, 'You took care of me, and now you'll be taking care of my daughter.' Those moments are most fulfilling for me."

For the past five decades, D'Ambra has worn many hats at CHLA. She started as a nurse taking care of children and teens undergoing a spinal fusion. Then she became a nurse educator, leading classes to help families prepare for surgery and what comes after. Later, she reached out to the community to organize and run a scoliosis screening program at local schools, while also spending years mentoring young nursing students and trainees.

D'Ambra is also a steadfast Children's Hospital donor.

"I've gained so much from this hospital: I've been around the world on various speaking engagements, was able to go back to school for higher education, enjoyed a collaborative practice and had the opportunity to do some really innovative things," she says. "I really felt that I needed to give back for all that I've been given."

'We cannot do it alone'

The medical specialty D'Ambra has dedicated her life to initially wasn't part of the plan.

"In nursing school, the ortho experience I had was with older people with hip fractures, screaming," she recalls. "I was terrified, so I told myself I didn't want to work in orthopedics. But then after I was assigned to the unit here at

Over the years, D'Ambra has made philanthropic donations to support numerous areas of CHLA, from the Children's Fund to orthopedics. But research holds a particularly special place in her heart. She co-chaired the fundraising campaign for the Institute for Nursing and Interprofessional Research and has made numerous gifts of her own.

"The bottom line in our work is to give the best care to patients that you can," says D'Ambra. "And research helps us do that. But that's only possible when you have the time and money to actually do the research, collaborate with other people and publish your findings. What we do here at Children's Hospital can only get better with donations. We cannot do it alone."

As retirement nears—D'Ambra has announced she'll transition to part-time at the end of the year—she knows that patients in the Autry Orthopedic Center will always be in good hands.

"Other places want to duplicate what we do, but they can't," she says. "It'll be hard to leave, and I wish I were 20 again because it's so fascinating seeing all the new processes we're doing here for families. To this day, I still get so much joy. It has been a very fruitful career." 🌈



▲ "To this day, I still get so much joy," says D'Ambra.

Children's Hospital, it was a whole different perspective: Kids who once weren't able to walk were now walking; babies had their clubfeet repaired; teens with scoliosis walked out with straighter spines. It was a revelation for me, and I fell in love with the kids."



DONATE TODAY

Be the one who saves a life.

Thanks to generous individuals like you, Oliver received the lifesaving care and treatment he desperately needed.

If you make one donation this holiday, please make it to Children's Hospital Los Angeles. To donate, call or visit us online.

Or mail your donation to **Children's Hospital Los Angeles, P.O. Box 847924, Los Angeles, CA 90084-7924.**



Open camera,
scan code,
give now!

CHLA.org/Oliver
800-GIV-2KIDS



“I want to help provide other scared patients with the comfort and warmth I felt when I was there,” says high schooler Julia Isaacs, who received cancer treatment at CHLA. In gratitude for her care, she is raising funds for the hospital.

By Sara Jones

There’s something special about those who recognize the power of philanthropy at an early age. Julia Isaacs, 16, is one of those people. A high school junior who loves creative design, social media and engaging with her community, Julia has raised an impressive \$88,880 for Children’s Hospital Los Angeles since 2019.

She especially loves talking to people, and when the subject is gratitude and giving back, it’s clear these practices come naturally to her.

“In my family we have always made charitable donations, given away clothes that we no longer needed, things like that,” Julia says. “But it was my personal experience that inspired me to fundraise for CHLA.”

An unexpected diagnosis

In 2018, when Julia was in seventh grade, she went to her pediatrician for shots and a routine checkup. During the exam, her doctor noticed a lump on her neck. “It’s probably nothing,” she remembers hearing, “but you should get it biopsied.”

The lump wasn’t nothing—it was a cancerous tumor—and two weeks later, Julia underwent a total thyroidectomy and left-neck dissection at Children’s Hospital Los Angeles. The seven-hour surgery was a success. After that, Julia underwent oral radioactive iodine treatment to eliminate any residual disease. Since then, she has had no recurrences of cancer.

Julia and her parents, Leah and Greg, are grateful to the doctors, nurses and other staff who took such good care of their family during that stressful time,

including her surgeon, Dennis Maceri, MD, who has since retired.

“From the second we walked into CHLA for the biopsy, everyone was so kind,” Leah says. “We were there during



▲ Julia recovers from surgery at CHLA.

Christmastime, and it was wonderful to see all that they do to make it festive for the kids. One night there was a parade of police cars [on Sunset Boulevard] with bright lights and everything. Julia was able to look out the hospital window and see that, which was so special.”

Every three months, Julia returns to the hospital for bloodwork and monitoring. Her care is overseen by Juliana Austin, MD, MCR, Director of the Thyroid Cancer Clinic in the Center for Endocrinology, Diabetes and Metabolism at CHLA.

“I am honored to be part of Julia’s team,” says Dr. Austin. “To see all the amazing work she is doing on behalf of other CHLA patients is heartwarming and inspiring.”

Inspired to give back

While being in the hospital was difficult, Julia says it could have been much more challenging if not for the caring CHLA

team members who put her at ease and made the experience the best it could be.

“When I recovered from my surgery and left CHLA [on Christmas Eve], I couldn’t shake the feeling that, while my family was celebrating, hundreds of kids were still inside,” she says. “I decided to raise money for Children’s Hospital and the amazing staff because I want to help provide other scared patients with the comfort and warmth I felt when I was there.”

For CHLA’s youngest supporters, the Junior Ambassadors program connects kids and teens who share a passion for helping other children. Together, they raise awareness about the hospital’s mission, create innovative ways to fundraise, inspire each other and get a head start on becoming lifelong philanthropists.

Since becoming a Junior Ambassador in 2019, Julia has organized two walkathons around her Sherman Oaks neighborhood. For each one-mile walk, about 100 people joined Julia in supporting CHLA.

When people couldn’t gather because of the pandemic, she raised money through a cookie jar sale. Julia put flour, sugar and toppings into cute jars and sold them to friends and family. “It was a nice way to keep fundraising when we couldn’t have big gatherings,” she says.

Some of the funds have been designated to support CHLA’s Cancer and Blood Disease Institute—a natural choice given her own experience with thyroid cancer. However, she has also chosen to support the hospital’s Heart Institute. Why? Julia can’t help but giggle as she explains.

“So, I used to be an avid fan of [the TV show] ‘Grey’s Anatomy,’ and I really, really wanted to be a cardiac surgeon,” she says. “It was my life’s dream. I know that whatever area of the hospital you choose to support it will go to good use, but I guess you could say for a while I was just super interested in cardiology!”



▲ Left to right: Lucy, Leah, Greg and Julia Isaacs

Philanthropic family

Leah and Greg are incredibly proud of their daughter’s participation in the Junior Ambassadors.

“Whether raising \$500 or \$10,000, the Junior Ambassadors program makes every kid feel appreciated,” says Leah. “They never judge any amount raised. They just really want these kids to succeed.”

As her dad likes to say, December 2018 was Julia’s “second tour of duty.”

“When Julia was about 8, she spent four days at CHLA for an unrelated issue,” Greg explains. “We received such a high level of care from everyone involved. So when she was diagnosed with thyroid cancer, and we had options, Children’s Hospital Los Angeles was literally the only place we would go.

“We’ve been there twice—and hopefully two is the magic number,” Greg adds with a laugh. “We love raising money for CHLA and helping in any way we can.” 🦋

“When [Julia] was diagnosed with thyroid cancer, and we had options, Children’s Hospital Los Angeles was literally the only place we would go.”

—Julia’s dad, Greg

GAME ON!

The Extra Life program unites the gaming community behind a single goal: playing games to save kids' lives.

By Katie Sweeney



Xavier Ortiz, President of the Extra Life Los Angeles Guild

For most of his life, Xavier Ortiz just played video games for fun. But for the past 11 years, he's had another motivation for sliding into his gaming chair: raising money for Children's Hospital Los Angeles.

Ortiz participates in Extra Life, a community whose members play video games—and even board games, basketball and dodgeball—to support Children's Miracle Network Hospitals across the country, including CHLA.

"Extra Life is a way for me to put my passion for gaming to good use," says Ortiz, who is President of the Extra Life Los Angeles Guild, which promotes local participation in the program. "But it's also been an opportunity to make new friends. I love how everyone comes together and helps each other out. It really is a community."

Founded in 2008 to honor a young girl in Texas who lost her battle with leukemia, Extra Life has a simple premise: Participants sign up and pledge to play games. Then—similar to walking in a fundraising 5K—they ask friends, family and other contacts to donate to the cause.

Although the traditional Game Day is the first Saturday of November—with some teams playing for 24 hours straight—Extra Life encourages players to spread their gaming and fundraising throughout the year. And while many participants raise money by livestreaming themselves playing games (using online platforms like Twitch), others play privately and ask for donations on social media.

Since 2010, the program has raised more than \$2 million for Children's Hospital Los Angeles. Those funds benefit the Children's Fund—which supports the hospital's priorities in clinical care, research, education and family-centered services—and CHLA's Innovation Studio, an in-house tech incubator.

For the Innovation Studio, Extra Life supports the Entrepreneur-in-Residence—a 12-month program focused on incorporating gaming into health care—and Augment Therapy, which uses augmented reality to engage young patients in rehabilitation therapies.

"The funding from Extra Life plays a vital role in the Innovation Studio's efforts to



incubate and accelerate new technologies, especially gaming technologies, into pediatric health care," says Omkar Kulkarni, Chief Innovation Officer and Chief Digital Transformation Officer at CHLA. "I am very grateful to the Extra Life community for supporting this work."

For Ortiz, supporting CHLA has special meaning, as one of his young relatives was successfully treated at the hospital years ago. In addition, the self-described "very shy" Los Angeles native is thankful for the community of friends he's made through the fundraiser, particularly through the Extra Life Los Angeles Guild.

"They have become my second family," he says. "I want to invite people to check us out, and come join us." 🦋

MEET THE EXTRA LIFERS

What's it like to game for a good cause? Three Extra Lifers share how—and why—they support Children's Hospital Los Angeles.



A VIDEO GOES VIRAL

It seemed like every time Trevor Carlee tried to explain Extra Life to people, they didn't quite understand how it worked. Then his wife, Stacey Weaver, had an idea: Let's have Emma explain it.

So, Carlee—who works as a TV and film editor and motion graphic artist—made a video featuring Emma, their then-3-year-old daughter, describing Extra Life and asking people to donate. He posted it on Instagram.

"It blew up," he remembers. "People were like, 'This is the cutest thing ever!' So, I did four or five more videos that week—one of Emma dressed as Wonder Woman, in another she's Doctor Who—and everyone went nuts. People would say, 'Because of this video I'm donating right now!'"

Since then, Emma, now 10, and her 7-year-old brother, Nolan, have starred in countless videos (typically short spoofs on movies and TV shows like "Star Wars," "Lego Batman," "Loki" and more) to support the family's Extra Life team, which includes several of Carlee's friends.



Trevor Carlee makes videos starring his son, Nolan, and daughter, Emma (pictured here, dressed as Wonder Woman) to support Extra Life.

The kids also pitch in to play their favorite games, especially Minecraft.

As of 2021, Carlee's team had raised \$80,000 through the years. In celebration of their 10th Extra Life anniversary, they aim to hit \$100,000 in 2022.

While Carlee and his friends originally just wanted to play games together for a good cause, he says their commitment has deepened as they have had kids of their own.

Carlee's two children have both received care at Children's Hospital Los Angeles. Nolan spent time in the Steven & Alexandra Cohen Foundation Newborn and Infant Critical Care Unit shortly after he was

born, and Emma had surgery at CHLA. Both recovered and are healthy.

"Giving to Extra Life feels like giving back for everything Children's Hospital has done for my kids," he explains. "For that, I want to say thank you forever." 🦋



(continued on next page)

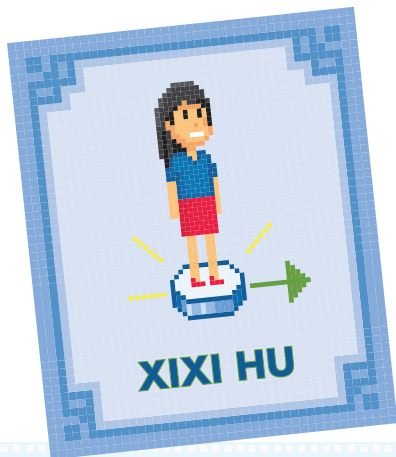

PUTTING THE 'FUN' IN FUNDRAISING

“Are you a streamer?” That casual question from a coworker in October 2020 launched Xixi Hu into her Extra Life journey. Less than a month later, she was livestreaming herself playing video games (and board games) for 21 hours straight—with her husband taking the 3-to-6 a.m. shift.

“I didn’t even know what streaming was until my coworker asked me,” says Hu, who began playing video games in middle school. “I went home and Googled it, and that’s



Hu livestreams year-round for Extra Life and enjoys adding creative twists to her gaming streams.

how I found Extra Life. I told my husband, ‘Guess what we’re doing!’ He embraced it. He was like, ‘OK, we’re doing this!’”

She quickly set up a Twitch account and then “basically begged” friends and family to watch. “That first night, we raised \$900,” she remembers. “It was very fulfilling to raise money for such a good cause, just for playing games!”

Today, Hu livestreams year-round for Extra Life, as well as other charities. Most of her streams involve playing video games, but sometimes she adds a creative—or daring—twist.

One Halloween, she streamed herself playing a scary video game (she hates scary games) and bravely let viewers who donated a certain amount to Extra Life remotely turn the lights on and off in her house. (Yes, she screamed. Loudly.) In

another stream, she and her friends tossed water balloons at each other on a hot day.

“I like that there are different ways to creatively express myself,” says Hu, a chemical engineer and full-time MBA student at Pepperdine University. “I’m always thinking up fun ideas to raise more money.”

Like gaming, volunteering and fundraising have been part of Hu’s life since childhood. “Growing up, we didn’t have the money to give to charities, so I volunteered,” she explains. “I can’t give money, but I can give my time. I can entertain or do crazy things to encourage donations! I love to spread the word about good organizations like Children’s Hospital Los Angeles.” 🦋



GAMING TO GIVE BACK

Manolo Rosenberg was 3 years old when he played his first video game: *Pokémon Yellow Version*. Unable to read, he named his starter character with whatever random letters of the alphabet he could fit on the Nintendo Game Boy screen.

“I’ve always been very into games, even if I was too young to understand them,” says Rosenberg, now 26. “I had my older brother there, and he would tell me which buttons to press.”

Today, his love of gaming has blossomed into a career, as well as an outlet for another lifelong passion: philanthropy.



“It’s amazing to see all the people streaming and fundraising and donating to Extra Life,” says Rosenberg.

He first participated in Extra Life as a freshman at the USC School of Cinematic Arts, as part of a student-run club for aspiring game developers. Rosenberg eagerly signed up for an Extra Life shift, joining students who livestreamed themselves playing video games, including games they’d created themselves. He enjoyed it so much, he continued to support the club’s Extra Life fundraising even after he graduated from USC.

But his motivation went beyond fun and games. He also wanted to support Children’s Hospital Los Angeles. In college, Rosenberg was a patient at CHLA’s Center for Transyouth Health and Development, transitioning from female to male.

“Children’s Hospital was fantastic,” he says. “They really supported me and made sure I was as comfortable as possible.”

Rosenberg—who began volunteering for nonprofits when he was 12—now participates in Extra Life through a

team at his employer. He is a Senior Quality Assurance Analyst at a game development company.

He encourages others who love games to give Extra Life a try.

“It’s amazing to see all the people streaming and fundraising and donating to Extra Life,” he says. “But there can always be one more person who jumps in and plays. Every little bit makes a difference. And you might just change someone’s life.” 🦊

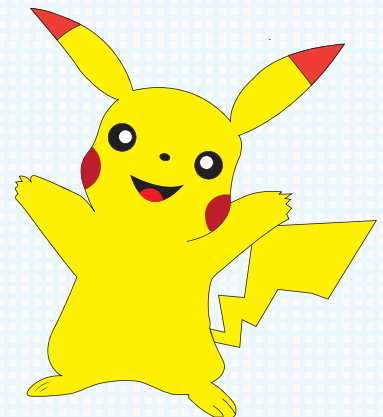

SUPPORTING CHLA: A YEAR-END TO-DO LIST

Are you considering a gift to Children’s Hospital Los Angeles? Here are some tax-wise tips if you are planning to make a charitable contribution by the end of the year.

1

IRA DISTRIBUTION

If you are 59½ or older, you can take a distribution from your IRA and then make a gift to Children’s Hospital Los Angeles without penalty. If you itemize your deductions, you can take a charitable deduction for the amount.

If you are 70½ or older, you can give any amount up to \$100,000 from your IRA directly to Children’s Hospital Los Angeles. You will not pay income taxes on the transfer. If you are 72 or older, you can use this transfer to satisfy your required minimum distribution.

TO DO:

Children’s Hospital Los Angeles must receive your gift by Dec. 31, 2022, for your donation to qualify this year. If you have check-writing privileges on your IRA, please account for time in the mail stream.

2

APPRECIATED STOCK

You may enjoy two tax benefits with a gift of appreciated stock: Avoid paying taxes on the appreciated value and qualify for an income tax charitable deduction based on today’s market value, when you itemize.

TO DO:

Complete all transfers by Dec. 31, 2022. This includes electronic transfer, hand delivery of the securities, or mailed stock and stock power (mailed separately for security).

3

DONOR-ADVISED FUND

Contribute to a donor-advised fund and enjoy a tax savings on that amount when you itemize.

TO DO:

Complete the contribution by Dec. 31, 2022. You do not have to designate the funds this calendar year to receive the tax benefits.



GOOD PRACTICES FOR END-OF-YEAR PLANNING

Check these off your to-do list to end the year on an organized note:

Ensure that your will or trust is up to date and includes appropriate designations and charitable intentions.

Assess your retirement plan beneficiaries to ensure you’ve considered your loved ones and favorite causes.

If you have a life insurance policy that is no longer a significant piece of your estate plan, consider making Children’s Hospital Los Angeles the beneficiary.

CREATE A LASTING LEGACY OF CARE



You can create hope and build healthier futures for our children.

When you give a gift to Children's Hospital Los Angeles in your will or trust, or name the hospital as a beneficiary of your retirement account or life insurance policy, you create a legacy that ensures future generations can benefit from CHLA's lifesaving clinical care, innovative research and education. As we approach the end of the year, we're happy to help you realize the most tax benefits from your charitable giving.

For more information, please contact Steven Adamian, JD, Associate Senior Vice President of Planned Giving at Children's Hospital Los Angeles, at **323-361-1749** or sadamian@chla.usc.edu.





Whether it's raising funds out in the community or visiting our patients in the hospital, philanthropic partners are essential members of the Children's Hospital Los Angeles family. Thank you to each and every supporter who dedicated their time to help us create hope and build healthier futures. Here are just a few happenings that took place over the past several months.

Walk and Play L.A. ▼

On June 25, 2022, the 6th annual Walk and Play L.A. was held at the Los Angeles Memorial Coliseum. Hosted by Ellen K, star of the Ellen K Morning Show on KOST 103.5, and boxing legend "Sugar" Ray Leonard, both members of the CHLA Foundation Board of Trustees, the family-friendly festival united participants from the community to benefit Children's Hospital Los Angeles. The event raised over \$340,000 and featured musical performances, wellness activities, sports stations and celebrity guests.



▲ Left to right: CHLA Senior Vice President and Chief Development Officer Alexandra Carter, radio host Ellen K, CHLA President and CEO Paul S. Viviano, and boxing legend "Sugar" Ray Leonard kick off the event.



◀ Left to right: DJ Dense, LA Kings mascot Bailey and Junior Ambassador DJ Blake Meidel spin some tunes.



A group of Walk and Play L.A. participants celebrate the day.



▲ CHLA supporters walk through the L.A. Coliseum's iconic tunnel.

Indie pop artist and "American Idol" season 20 contestant Ava Maybee performs. ▼



▲ Fitness expert Brandon Volz (far right) leads a dynamic warmup with help from the LA Kings mascot, Bailey.

'Sonic' Screening ▼

A week before the movie's official April 8, 2022, release, CHLA patients got a sneak peek of "Sonic the Hedgehog 2" at the hospital. Savannah (left) and Chris were treated to one of the first screenings of the anticipated sequel and got to have a virtual chat with two of the stars, Tika Sumpter and Lee Majdoub, after watching the film.



Storytime With Jamie Lee Curtis and Barney Saltzberg ▶

On April 26, 2022, actor and longtime CHLA supporter Jamie Lee Curtis and author Barney Saltzberg visited patients virtually and read their children's book, "What Do You See?" For the book, Curtis took pictures of various objects, then showed them to Saltzberg—who drew on the photographs, transforming the original shot into something completely different. Spaghetti noodles morphed into a mess of unkempt hair, and a seashell resting on the sand became a bird's protruding beak.



Six-year-old Maddy (above) and Zenaida, 2, (left) enjoy storytime with Curtis and Saltzberg.



Celebrating Science: The Saban Research Institute Symposium and Annual Poster Day ▶

On June 20, 2022, The Saban Research Institute Science Day—including The Saban Research Institute Symposium and Annual Poster Day—was hosted at Children’s Hospital Los Angeles. The event included presentations and discussions about scientific research. The night before, guests attended a dinner to celebrate the importance of research in advancing pediatric health care.

Left to right: Carolyn Meltzer, MD, FACR, Dean of the Keck School of Medicine of USC; James Amatruda, MD, PhD, Head of Basic and Translational Research in the Cancer and Blood Disease Institute and the Dr. Kenneth O. Williams Chair in Cancer Research at CHLA; Alan S. Wayne, MD, Director, Cancer and Blood Disease Institute and the Alfred E. Mann Family Foundation Chair in Cancer Research at CHLA ▶



▲ Left to right: Yang Chai, DDS, PhD, Director of the Center for Craniofacial Molecular Biology at USC; Carolyn Meltzer, MD, FACR, Dean of the Keck School of Medicine of USC; Maria Millan, MD, President and CEO of the California Institute for Regenerative Medicine; Paul S. Viviano, President and CEO of CHLA; Tracy Grikscheit, MD, Chief of the Division of Pediatric Surgery at CHLA; Donald Kohn, MD, Distinguished Professor of Microbiology, Immunology and Molecular Genetics at UCLA; Pat Levitt, PhD, Chief Scientific Officer, Senior Vice President, Director of The Saban Research Institute and Simms/Mann Chair in Developmental Neurogenetics at CHLA



▲ Laura Perin, PhD, co-Director of the GOFARR Laboratory for Organ Regenerative Research and Cell Therapeutics in Urology, and Elisa Schenkman, a member of the CHLA Foundation Board of Trustees



▲ Left to right: Michael and Elisa Schenkman, members of the CHLA Foundation Board of Trustees; Kevin Brogan, Chair of the CHLA Board of Directors; John Weston, Vice President and Chief Marketing and Communications Officer at CHLA



◀ Left to right: Vidya Rajagopalan, PhD, an investigator at The Saban Research Institute; Anoopindar Bhalla, MD, Attending Physician in Anesthesiology and Critical Care Medicine at CHLA; and Sarah Richman, MD, PhD, Attending Physician in the Cancer and Blood Disease Institute at CHLA



◀ Burt Levitch, a member of the CHLA Board of Directors and Bridget Fernandez, MD, MS, Associate Director of Clinical Research at The Saban Research Institute of CHLA and Professor of Medical Genetics at USC



▲ Left to right: Pat Levitt, PhD, Chief Scientific Officer at CHLA; Hanna Song, PhD, Senior Vice President and Chief Diversity, Equity and Inclusion Officer at CHLA; Carolyn Meltzer, MD, FACR, Dean of the Keck School of Medicine of USC; Paul S. Viviano, President and CEO of CHLA; and Carol Folt, President of USC

2XU Malibu Triathlon ▼

During the 2XU Malibu Triathlon, presented by Bank of America and held September 17-18, 2022, nearly 5,000 participants helped raise more than \$1 million for pediatric cancer research at Children’s Hospital Los Angeles. Over the last 16 years, the race has raised \$17.3 million for research at the Cancer and Blood Disease Institute at CHLA.



▲ Left to right: Michael D’hulst, co-Founder and CEO of Super League Triathlon; Leonid Boguslavsky, co-Founder of Super League Triathlon; Alan S. Wayne, MD, Director, Cancer and Blood Disease Institute at CHLA; and James Amatruda, MD, PhD, Head of Basic and Translational Research in the Cancer and Blood Disease Institute at CHLA



▲ Alan S. Wayne, MD, holds the mic for former cancer patient, Florence, with her mom, Eugenia, who participated in the swim portion of the triathlon.



▲ Athletes run toward the Pacific Ocean at Zuma Beach in Malibu to start the ½-mile swim portion of the race.

CHLA patient Reid, 15, plays the national anthem to kick off the 2XU Malibu Triathlon. ▼



Members of the CHLA Malibu Triathlon team are ready to race! ▲

Porto's Check Presentation ▶

Since 2016, Porto's Bakery & Café has donated more than \$162,000 to CHLA and been an annual participant of our Make March Matter and Giving Tuesday fundraisers. On July 13, 2022, several Porto's team members visited the hospital to present a generous donation for the bakery's latest Make March Matter effort, which included selling cookies with CHLA's butterfly logo and collecting donations across all six Porto's locations.

From left to right: Paul S. Viviano, President and CEO, CHLA; Beatriz (Betty) Porto, Vice President of Community Relations, Porto's; Jennifer Wells, Director of Marketing and Brand Strategy, Porto's; Roger Ortiz, Vice President of Finance, Porto's; Rolando Verdecia, District Manager, Porto's ▶



▲ The Peninsula Committee Children's Hospital held its 64th annual Portuguese Bend National Horse Show in Rolling Hills Estates Sept. 9-11, 2022. Pictured here during the presentation of the Gabriel C. Duque Award for the High Point Amateur Rider, from left to right: Archie Cox; Tanya Ascencio; Josefina Ascencio; Steve Ascencio; CHLA patient Sebastian Ascencio; Michael Learned; Virginia Out; Bonnie McClure, Chair of the A&As and a member of the CHLA Foundation Board of Trustees; and Al Walsh.



▲ The Peninsula Committee Children's Hospital hosted the 32nd Annual Seahorse Classic on April 11, 2022, at the Palos Verdes Golf Club. Pictured left to right: Jacquie Leimbach, Carey Romer, Buck Page, Mike Lithey, Terry Green, Kelly Walsh and Sue Wilkinson.

◀ Associates and Affiliates Events

Since 1914, the Associates and Affiliates have supported projects designed to enhance patient care at Children's Hospital Los Angeles. We are grateful to each A&A group that hosts signature fundraisers throughout the year across Southern California.



◀ The Monrovia Guild hosted a wine and cheese social on Sept. 8, 2022, at Westminster Gardens in Duarte. Pictured on the left is the Guild's Recording Secretary Denise Harvey with Guild member Sandra Macis.

WHAT'S AHEAD IN 2023

There are so many ways to support Children's Hospital Los Angeles.

We hope you'll participate in one of these upcoming events that benefit the hospital's world-class care.



March 2023

Make March Matter

Throughout the month of March, local businesses and community supporters work together to raise funds for Children's Hospital Los Angeles.

Visit [MakeMarchMatter.org](https://www.makemarchmatter.org) to learn how you can join.

March 19, 2023

Los Angeles Marathon

Children's Hospital Los Angeles is honored to be a charity partner for the Los Angeles Marathon. Sign up to run 26.2 miles through the City of Angels—and support the best care for children in the community.

Visit [LAMarathon.com](https://www.lamarathon.com) for more information.



September 23-24, 2023

2XU Malibu Triathlon

Swim, bike and run (or make a donation in honor of those who do) to support pediatric cancer research at Children's Hospital Los Angeles.

Visit [MalibuTri.com](https://www.malibutri.com) to register or learn more.



May 20, 2023

Walk and Play L.A.

Join the family-friendly day of fun and entertainment at the Santa Monica Pier to support Children's Hospital Los Angeles.

Visit [WalkandPlayLA.org](https://www.walkandplayla.org) for details.



November 28, 2023

Giving Tuesday

Support the hospital on the day dedicated to giving and tune in to KOST 103.5 to hear radio host Ellen K share stories from team members and families impacted by Children's Hospital Los Angeles.

Visit [CHLA.org/give](https://www.chla.org/give) to support the hospital.



CHLA is committed to maintaining a healthy, safe environment and prioritizes the well-being of our community. At the time of printing, the events listed here are scheduled to proceed. However, event dates and formats are subject to change in accordance with state and local guidance related to COVID-19.

HONOR ROLL OF DONORS CHILDREN'S HOSPITAL LOS ANGELES

Our history began in 1901, when a small group of caring individuals envisioned the benefits of a hospital for children. No one would have believed that the first children's hospital in Southern California would evolve into one of the world's leading pediatric health care facilities. More than a century later, the compassion of those founding members continues to thrive in our physicians, nurses, caregivers and researchers. The hospital's international reputation is a testament to years of dedicated efforts from our team members and volunteers, as well as the philanthropic support from individuals, organizations, corporations and foundations. This generosity plays a pivotal role in our mission to create hope and build healthier futures.

As a pediatric academic medical center, Children's Hospital Los Angeles provides more than just the finest clinical care;

we also remain at the forefront of novel research and professional education. Given the fundamental difference in the physiology of kids and adults, the best place to discover and develop the safest, most effective therapies and services for children is at a hospital dedicated exclusively to their care. This work has solidified CHLA as a global leader in the advancement of pediatric treatment options, extending our commitment to caring—and the impact of donors' philanthropic support—far beyond Los Angeles.

On behalf of the patients and families whose lives you have touched, we offer our deepest gratitude.

We strive to accurately recognize our donors. Please inform us of any errors or omissions by contacting the CHLA Foundation at Foundation@chla.usc.edu or 323-361-2308.



LIFETIME GIVING

Children's Hospital Los Angeles is honored to recognize the remarkable generosity of the donors who have helped to bolster our institution. Philanthropic partners are the foundation of our work, creating a legacy of support and empowering our team members to provide the highest-quality health care to the children and families in Southern California and beyond.

Our lifetime giving section recognizes donors who have made gifts or pledges of \$1 million or more or planned gift commitments as of June 30, 2022. Thank you for your extraordinary investment and dedication.

MARY DUQUE SOCIETY

The Mary Duque Society was named in honor of the venerable Children's Hospital Los Angeles Board President and Chair of the Associates and Affiliates Committee, who served from 1947 to 1990. The Society celebrates extraordinary commitments of philanthropy to CHLA and recognizes those whose lifetime donations exceed \$1 million.

\$50,000,000+

Anonymous
 Marion and John E. Anderson
 Anderson Stewart Family Foundation
 The Associates of the Associate and Affiliate Groups
 Alhambra Auxiliary
 Anchors Guild
 Antelope Valley Guild
 Bel Air Guild
 Centennial Guild
 Children's Chain
 Conejo Valley Guild
 Della Robbia Guild
 El Paseo Guild
 El Segundo Auxiliary
 Flintridge Guild
 Glendale Auxiliary
 La Providencia Guild
 Las Hermanas Guild
 Las Primeras Guild
 Mary Duque Guild

Mary Duque Juniors
 Men's Guild
 Monrovia Guild
 Northridge Guild
 Peninsula Committee
 San Antonio Guild
 Santa Monica Bay Auxiliary
 Sierra Guild
 South Bay Auxiliary
 Toluca Guild
 Valley Heart Guild
 Westside Guild
 Whittier Guild
 Young Professionals Council
 Las Madrinas
 The McAlister Family
 Cheryl and Haim Saban
 The Saban Family Foundation

\$25,000,000–\$49,999,999

Anonymous
 Costco Wholesale Corporation
 T.J. Martell Foundation
 Panda Express
 Pasadena Guild
 Margie and Robert E. Petersen Foundation

\$5,000,000–\$24,999,999

Anonymous
 The Ahmanson Foundation
 George Alva
 Anna Bing Arnold
 Alan and Ruth Berliner
 Burtie Green Bettingen
 The Stanley and Joyce Black Family Foundation
 Bogart Pediatric Cancer Research Program
 California Community Foundation
 The California Wellness Foundation
 Johnny Carson Foundation
 The Chase Foundation
 Children's Chain
 Children's Hospital Los Angeles Thrift Shop
 L.J. Christopher
 Mrs. Berit Clausen
 Bill and Helen Close
 Steven & Alexandra Cohen Foundation
 Credit Unions for Kids
 Mr. and Mrs. Michael D. Dalany
 The Walt Disney Company Foundation
 Ernest Odin Ellison and Tim Duffy
 Entravision

The Roger Featherston Family
 Flintridge Guild
 Don and Lorraine Freeberg Foundation
 Eunice and Douglas Goodan
 Holly and Tom Gores
 Jane and Ronald Gother
 Dolly Green
 Helinet Aviation Services LLC
 Doris and Jack Helms
 William H. Hurt
 WHH Foundation
 W. M. Keck Foundation
 Carlotta and Russell Keely
 Kohl's Department Stores Inc.
 Mr. and Mrs. Franklyn Griffith Kostlan
 La Providencia Guild
 The Thomas and Dorothy Leavey Foundation
 Dr. Charles B. and Joyce O'Gar Lilly
 The Sharon D. Lund Foundation
 Alfred E. Mann Family Foundation
 The Maurice Marciano Family Foundation
 Patricia and John Merrell
 Mr. and Mrs. Michael Moh
 The Moh Foundation
 The Moore Family
 Ford Theodore Miller Murphy Family
 Juliette and George C. Page
 Ms. Jane Vruwink Palmer
 The Ralph M. Parsons Foundation
 Ms. Joanne Patton
 Peninsula Committee
 Kathryn and Alan Purwin
 QueensCare
 RE/MAX LLC
 Rite Aid Corporation
 Santa Monica Bay Auxiliary
 Sherry Charitable Trust
 Victoria and Ronald Simms
 The Simms/Mann Family Foundation
 The H. Russell Smith Foundation
 South Bay Auxiliary
 St. Baldrick's Foundation
 Ms. Susan St. John
 John Stauffer Charitable Trust
 Tikun Olam Foundation
 Marilyn and Eugene Stein
 UniHealth Foundation
 United Way Inc.
 Walmart Stores and Sam's Clubs
 Weingart Foundation
 Westside Guild
 The Billy and Audrey L. Wilder Foundation
 The Wyss Foundation

\$1,000,000–\$4,999,999

Anonymous
 20th Century Fox
 ABC7
 Ace Hardware Corporation
 Chris Albrecht
 Alex's Lemonade Stand Foundation
 Commander Richard Allen
 Caren Elise Allmand
 American Cancer Society Inc.
 American Heart Association
 Amerman Family Foundation
 Wallis Annenberg
 Antelope Valley Guild
 Anthem Blue Cross
 Rebecca and Andrew Apfelberg
 Armenian Ambassadors of
 Children's Hospital Los Angeles
 Autism Speaks
 Mr. Hay Edward Baher
 Bank of America
 Marty Banks
 Gene Barger
 Michael A. Barr
 Bel Air Guild
 Mr. Aaron Belokamen in honor of
 Lilian and David Belokamen
 H.N. and Frances C. Berger Foundation
 Nanci Denney Bergin
 Beverly Hills Properties
 The Bireley Foundation
 Elias Bishara
 Marion C. Blalock
 Blind Children's Center—
 Margaret Bundy Scott Trust
 Blue Shield of California Foundation
 Mary Lou and George Boone
 The Otis Booth Foundation
 Ethel Wilson Bowles and
 Robert Bowles Memorial Fund
 Carl F. Braun Trust
 Mr. and Mrs. Clifton H. Brown
 Jack Duane Burden
 Ronald W. Burkle
 Fritz B. Burns Foundation
 California Institute for
 Regenerative Medicine
 Capital Group
 The Capital Group Companies
 Charitable Foundation
 Tina and Rick Caruso
 Centennial Guild
 Nadine and Alex Chaves Sr.
 Chevron Corporation
 Children's Cancer Research Fund

CHLA Entertainment
 Leadership Council
 Clayton Foundation for Research
 Mr. Grover Collins
 Hugh and Audy Lou Colvin Foundation
 Concern Foundation
 Confidence Foundation
 Michael J. Connell Foundation
 Kenneth and Sherry Corday
 Corday Foundation
 Elizabeth Corlin
 Melanie Coto and Family Foundation
 Couples Against Leukemia
 Mr. and Mrs. C.J. Cramer
 Julia E. Cramer
 The Crawford Family Foundation
 Crohn's & Colitis Foundation
 Dan and Martha Cuñado Family
 Curing Kids Cancer
 Jamie Lee Curtis and Christopher Guest
 Cystic Fibrosis Foundation
 Mary and Gary Damsker
 Mr. and Mrs. Kirk A. Day
 Victoria and Dorn Dean
 Della Robbia Guild
 Delta Air Lines Inc.
 Delta Delta Delta Sleighbell Committee
 Anthony Demirjian
 The Corwin D. Denney Foundation
 Sue Devine and Jim Green
 Raymond Arnold Disney
 Karola Doppert
 Anne and Kirk Douglas
 Joseph Drown Foundation
 Doris Duke Charitable Foundation
 The Gabriel C. and Mary Duque
 Gift Shop

Mary and Gabriel C. Duque
 Mary Duque Guild
 Mary Duque Juniors
 Helen Dyess
 Frances Crandall Dyke
 Mr. and Mrs. Orrin K. Earl
 Margaret E. Early Medical Research Trust
 Howard F. and Gwynne T. Eckes
 The Harold Edelstein Foundation
 El Segundo Auxiliary
 Mr. and Mrs. Leon Ellison
 Epilepsy Foundation Los Angeles
 Michael Epstein
 Caroline Etchemendy
 Marylynn Evans
 explore.org/The Annenberg Foundation
 Extra Life
 Max Factor Family Foundation
 The Farman Family
 Lynda and Blaine Fetter
 Fineberg Foundation
 Ms. Sophia Scano Fitzmaurice
 Fox Entertainment Group
 Mrs. Dorothy F. Fredericks
 Mr. and Mrs. Daniel D. Freeberg
 Gateway for Cancer Research
 Elsie Gelber
 Herbert M. and Beverly J. Gelfand
 Mrs. Irene K. Gerdtts
 Kathy and Maureen Girouard
 Elizabeth Glaser Pediatric
 AIDS Foundation
 Cameron Glidewell
 Kate and David Golderer
 Leslie and Susan Gonda
 (Goldschmied) Foundation
 Good Hope Medical Foundation





Mrs. Brindell Roberts Gottlieb
 Joseph B. Gould Foundation
 Helen Graux
 Mary Lou and Terence Green
 Dr. and Mrs. Alan Gross
 Henry L. Guenther Foundation
 The Stanley E. Hanson Foundation
 Dorothy and Adrian Hardy
 Hildegard and William Harris
 Mary Hart and Burt Sugarman
 Homer and Gloria Harvey
 Family Foundation
 Dr. Lillian Harvey Banchik
 Julia Harvey Marquez
 Ruth Harvey Zommick
 Hasbro Inc.
 HBO
 The Hearst Foundations
 Heart Ambassadors of
 Children's Hospital Los Angeles
 HEDCO Foundation
 Kimberly and Ronald Hegardt
 The Leona M. and Harry B.
 Helmsley Charitable Trust
 Audrey Hepburn Children's Fund
 Mr. John C. Herklotz
 George W. Herman
 Dr. and Mrs. Daniel S. Higgins
 The Higgins Family
 Charitable Foundation
 Conrad N. Hilton Foundation
 The Larry and Helen Hoag Foundation
 The Michael Hoefflin Foundation
 H. Leslie and Elaine S.
 Hoffman Foundation

The Hsieh Family Foundation
 George Huber
 Hurlbut-Johnson Charitable Trusts
 Hyundai Hope on Wheels
 Hyundai Motor America
 IHOP® Restaurants
 Incentive Aid Foundation
 Dorothy Jacquemart Trust
 The Robert Wood Johnson Foundation
 The Fletcher Jones Foundation
 Marlene R. Kapp Family Trust
 Annette and Louis Kaufman
 Gloria Kaufman
 Drs. Faye and Jonathan Kellerman
 Carol and Arnold J. Kleiner
 Mr. Donald L. Kneer
 Douglas W. Knight
 Knights Templar Eye Foundation Inc.
 Jill and Lee Kort
 Elizabeth and Robert Kostolany
 Walter Lake
 Margaret and Thomas Larkin Jr.
 Las Hermanas Guild
 Lazer Media
 Christina and George Legg
 in honor of Matthew Foster
 The Leukemia and Lymphoma Society
 Mr. Morris Leviloff
 Lloyd Levine
 Jefery Levy and Pamela Skaist-Levy
 The Lincy Foundation
 Lopez Family Foundation
 Los Angeles Kings—Kings Care Foundation
 Beth and Bob Lowe
 Gary D. Magness Family Foundation

Anna Murdoch Mann
 Lee Marks
 Marriott International Inc.
 Sandra J. and Neal W. Marshall
 Sharon Mason and Robert Masino
 Ronald and Annette Massman
 J. Gordon McComb Family
 Callie D. McGrath Foundation,
 Bank of America, N.A., Trustee
 The Shirley McKernan
 Courage Foundation
 McLane Company Inc.
 Ms. Alberta P. McNamara
 Molly McNearney and Jimmy Kimmel
 L.M. McOmie
 Harriett and Frederick Mellinger
 Evelyn Melough
 Men's Guild
 The Johnny Mercer Foundation
 Irene Combe Miller
 Mrs. M. Kinzie Miller
 Monrovia Guild
 In honor of Mildred Esterbrook Mudd
 Rupert Murdoch
 A. Linn Murphree, MD
 Names Family Foundation
 Nautica Malibu Triathlon
 New York Life Foundation
 Emma and Christopher Nolan
 The Morf Foundation
 The Kenneth T. and Eileen L.
 Norris Foundation
 Mr. José L. Oliva Jr.
 Richard Onofrio, MD
 Alex and Margaret Oser
 Ms. Mary Joan Palevsky
 Pediatric Cancer Research Foundation
 Magdalene Peregrin
 Jean Perkins Foundation
 Joseph and Evelyn Pertusati
 John D. and Victoria R. Pettker
 Anna K. Pfeiffer
 Amy D. Phillips
 The Pipkin Family
 Teresa and Byron Pollitt
 Kris Popovich
 Anthony and Ann Pozniak
 Karol A. Pozniak
 Ms. Kirith Prady
 Lucille Raskoff-Banks
 Rauch Family Foundation
 Mr. Bennie C. Reagan
 Rozelyn and Alfred Redisch
 Audrey Gillan Reed and Phillip Reed
 Retinoblastoma International

Robin and Susan Richards
 Mr. Andrew Riegel
 Dayle and Ken Roath
 Shirlee A. Roberts in honor of
 Lewis and Gladys Roberts
 Virginia and Harry W. Robinson
 Ronald McDonald House Charities Inc.
 Kathy Luppen Rose
 Mr. Walter B. Rose
 The Rose Hills Foundation
 Mr. Richard Rosenblatt
 Philip and Monica Rosenthal
 Ruth and Art Rosinsky, Sarah Silver,
 Marilyn and George Wallace,
 Sami and Bob Freedman
 Hazel Gibbons Ross
 Mr. Jim Roth and Dr. Sandy Keaton
 Anne Rothenberg
 In honor of David Koret Rubin,
 Elsa Rubin Lester and James Lester
 Mr. and Mrs. Stuart Rubin
 Barry Rudin
 Ruby L. Rudine
 Paula and Allan Rudnick
 Lori and Ted Samuels
 Toni and Oscar Sanchez
 Mr. T. Denny Sanford
 The Santa Anita Foundation and
 Los Angeles Turf Club Inc.
 Mrs. June Sapiro
 Jane W. Schimpff
 Katherine B. Schoby
 William A. Scoales
 The Seaver Institute
 The Shavelle Family
 Kimberly and Robert Shepherd
 Silicon Valley Community Foundation
 Maggie and Tom Simms
 Mr. and Mrs. Herbert S. Simon
 Margaret Anne Slater
 Susan and Eric Smidt
 Mrs. Suzan K. Smigel
 Mr. and Mrs. Charles W. Smith
 Mr. Stewart R. Smith and
 Ms. Robin A. Ferracone
 Sydney Smith
 The Andre Sobel River of Life Foundation
 Soccer For Hope
 Oliver and Jamie Wyss
 Sodexo Inc.
 Paul N. Sommer
 G.N. Spencer
 Spiritual Care Guild
 John M. Stahl
 Starz Media LLC

Donald and Shelley Sterling
 J. Stibbards
 STOP CANCER
 Doris Sturgess
 Flora L. Thornton Foundation
 Ms. Loretta E. Timbrook
 Toluca Guild
 Juanita Travers
 Mina and Tom Trujillo
 Blossom Trustman
 John C. and Alice C. Tyler
 The V Foundation for Cancer Research
 Mr. A. Ray Van Horn
 I.N. and Susanna H. Van Nuys Foundation
 Cynthia Vandenberg
 Lee Vandervelde
 Dr. and Mrs. John Vinson
 Hassan Virani
 Esther and Tom Wachtell
 Walgreens
 Wasserman Foundation
 Dorothy Currie Waugh
 Mr. and Mrs. Lewis Webb Jr.
 The Webb Foundation
 Wells Fargo
 West Coast University
 Gladys F. Wetherby
 Mr. Leland K. Whittier
 Whittier Guild
 Maureen and David F. Williams
 Mrs. Janet G. Williamson
 Madeline Frances Wills
 Mignon Winans
 Marian R. Wingert
 Mr. and Mrs. Robert L. Winston
 The Honorable Arleigh Woods
 Drs. Jane and Morton Woolley
 Kristin and Jeff Worthe

EMMA PHILLIPS SOCIETY

The Emma Phillips Society recognizes donors who have included Children's Hospital Los Angeles in their planned gift commitments by way of a will, living trust, beneficiary designation or life income gift.

Chris Albrecht
 Robb Allen
 Mr. and Mrs. Douglas R. Allensworth
 George Alva
 Ms. Brooke Anderson
 Roy and Betty Anderson

Alicia and Shawn Antonio
 Rebecca and Andrew Apfelberg
 Isabel and Warren J. Arnett
 Mr. and Mrs. Craig C. Baise
 Tom and Sherry Barrat
 Mr. and Mrs. Ellsworth Becker
 Mr. Aaron Belokamen in honor of
 Lilian and David Belokamen
 Ms. Judy Bennis
 Alan and Ruth Berliner
 Debbie and Raymond Bernard
 Lanie Bernhard
 Laurie Bernhard
 Deborah Bessey
 Randee and Peter Bieler
 Joyce and Stanley Black and Family
 Maria and Charles Bolster
 Debbe and Spike Booth
 Susan B. Brinkama
 Ms. Kathleen L. Brown and
 Mr. Van Gordon Sauter
 Virdette L. Brumm, PhD, and
 Robertson Parkman, MD
 Ronald W. Burkle
 Mary and William Campbell in honor of
 Christopher Leonard Campbell
 Mr. and Mrs. Neil F. Campbell Jr.
 Neil and Karen Carrey in honor of
 Chris Carrey and Scott Carrey
 Mr. and Mrs. Ralph H. Catalano
 Ms. Marjorie Cates
 Dennis Chaffey
 Alice Chan
 Catherine C. Cheney
 Bill and Helen Close
 Mr. and Mrs. Lyman Bruce Coffey
 Rose Cohen
 Sam and Cynthia Coleman
 Ms. Shelley L. Conger
 Mr. and Mrs. John E. Cookman Jr.
 Melanie Coto and Family Foundation
 Lucy and Don Crumrine
 Charles Cummings
 Dan and Martha Cuñado Family
 Mr. and Mrs. Michael D. Dalany
 Dr. and Mrs. Leonard I. Dauer
 Dr. and Mrs. Yves A. DeClerck
 Lola and Rudy DeLeo
 Yervant Demirjian
 Sue Devine and Jim Green
 Paula and Tim Doherty
 Judith Dolan
 Norman H. Drechsel
 The William Driscoll Family

HONOR ROLL OF DONORS

Melany and Trey Duval
Patricia Eckley
Diane and Allan Eisenman
Gail and Jim Ellis
Ernest Odin Ellison and Tim Duffy
Andrea and Frank Epinger
Lynda and Al Fadel and Family
Bill and Lili Farnam
The Roger Featherston Family
Joyce E. Ferebee, in honor of
 Elayne Mary Ferebee
Lynda and Blaine Fetter
Lynn and Michael Findling
Ms. Sophia Scano Fitzmaurice
Kristy J. Fletcher
Mrs. Dorothy F. Fredericks
Sami Freedman
Larry French
Mr. and Mrs. James Marshall Galbraith
Martha and Steven Garske
Herbert M. and Beverly J. Gelfand
Kathy and Maureen Girouard
Mary Lou and Terence Green
Mary Dee Hacker, RN, and
 Steven W. Nishibayashi, MD
Caroline Halili and Andrew Bikichky
In honor of our daughter,
 Mary Abigail Hanson
Mary Hart and Burt Sugarman
Mr. Myron Arthur Hartwig
The Family of Adam Jeffrey Hatwan
Cheryl and Jaime Hernandez
Ann and Steve Hinchliffe
Melissa Hogarth-Brown
Amrita and William Holden
Dr. and Mrs. Sung J. Hong
Mr. Alan Hymowitz
Ms. Elizabeth Ince
Barbara and Jeff Ireland
Faridoon Jalali
John Jameson
Philo L. Jewett
Suzanne and Richard Johnson
Elissa and Joe Kaczorowski
Tory Kane
Herbert Kanigher
Drs. Francine and Neal Kaufman
Virginia and Michael Kazanjian
Jane Keeler
Mike Kelly
Sally and Peter Kelly
Ms. Phillis Kemp
Ms. Punita Khanna and Mr. John R. Yates

Mr. and Mrs. Michael D. King
Paul and Daphne King
Mr. and Mrs. Stuart Klabin
Ms. Aleta L. Knight
Ms. Martha Koplin
Elizabeth and Robert Kostolany
Mr. Richard Paul Krafur
Tuyetnga Lam
Rosby Lamm
Diane Lander-Simon
Jane Langley
Sara and Erik Larson
The Michael Learned Family
Christina and George Legg
Lloyd Levine
Nancy and Ken Lewis
Amina and Richard Linn
Mr. and Mrs. T. Michael Liquori
Mr. Michael D. Lockwood
Claudia and Jim Looney
Ernesto A. Lopez
Beth and Bob Lowe
Vicki Lucas
Kathryn and Richard Luciano
Carolyn and Bruce Ludwig
Kevin Peisheng Ma
Evangaline and Chris Maes
Susan and Peter D. Mallory
Carol and Doug Mancino
Irma Mandic
Sandra J. and Neal W. Marshall
Marshall R. and Marilyn Kading Martinez
Robert Martone
Edna Mason
Sharon Mason and Robert Masino
Ronald and Annette Massman
Mrs. Arthur M. McClure
J. Gordon McComb Family
Mr. and Mrs. Malcolm McDuffie
Linda and Terry F. McLean
Consuelo and Philip McMahan
Evelyn Melough
Patricia and John Merrell
Caryl and Jeffrey Merritt
Raylene and Bruce Meyer
Suzy and Shu Shu Moser
Tom and Anne Muller
Pat and Larry Murphy
Dr. and Mrs. Robert W. Nafie
Bill and Susan Noce
Lynn B. Oberman
Mary Adams O'Connell and
 Kevin O'Connell and Family

Mr. José L. Oliva Jr.
Chris Pahl
Panhi Panhi
Gordon J. Pashgian
Nancy and Sidney Petersen
John D. and Victoria R. Pettker
Mr. and Mrs. David K. Phung
Mr. and Mrs. Boris Pillin
The Pipkin Family
D. Brent Polk, MD, and
 Mr. Terry Carr-Hall
Anthony and Ann Pozniak
Karol A. Pozniak
Maria Preacher
Margaret and Ron Preissman
Theodora and Robert Primes
Sandra Rapke
Robin and Susan Richards
Allen Ridderhoff
In honor of Sophear Riem
Kimberlee and Robert Rollo
Diana and Marino Romano
Mr. Charles E. Romero and
 Mr. Elio D. Acosta Fuentes
Kathy Luppen Rose
Mr. Walter B. Rose
Mr. and Mrs. Mitch Rosenberg
Mr. Richard Rosenblatt
Mrs. Wendy G. Ross
Mr. Jim Roth and Dr. Sandy Keaton
In honor of David Koret Rubin,
 Elsa Rubin Lester and James Lester
Paula and Allan Rudnick
Carmie and Michael Saldana
Toni and Oscar Sanchez
Etelvina Sandoval
Carolyn and Scott Sanford
Mr. and Mrs. Keith G. Sawa
Larry Sayen
Paul and Judy Schaeffer
Zoe and Jonathan Schaeffer
Kathie Schiff
Laura and Michael Schulte
William A. Scoales
Hisako and Ramon Sharp
Mr. and Mrs. Sidney Sheldon
Dorothy A. Shepard in honor of
 Gary R. Shepard
Dr. Stuart and Barbara Siegel
Joseph Simpson
The Family of Jacob Singer
Bernhard H. Singen, MD, MPH
Mrs. Joyce Skinner

Mr. and Mrs. Russell K. Snow Jr.
 Matt, Larissa and Luke Sonnen
 in honor of Layla Paige
 John and Kathy Sottile
 Lyn Spector
 Ms. Susan St. John
 Mr. and Mrs. Robert Stone
 Susan and Peter Strauss
 Ms. Patricia Streeter
 Samantha and Ryan Stromsberg
 Dolores Swinn
 Mr. Steven P. Switzer
 Harry N. Taddeo
 Nancy and Herman Taube
 Eszylfie Taylor
 Eldon Teper
 Joyce and Joshua Trabulus, MD
 Ms. Lynne Tracy
 Mrs. Jane Tritt
 Mina and Tom Trujillo
 Cynthia Vandenberg
 Judith Vidor
 Hassan Virani
 Brooks Sheldon Vogt III and Family
 Abigail and Eric Wald
 Marilyn and George Wallace
 Mr. Michael Walter
 David Warburton, OBE, DSc, MD,
 and Family
 Mr. and Mrs. David D. Watts
 Ms. Karen Maile Webster
 Irene Wertz
 Diane Wheeler
 John Wilkens
 Maureen and David F. Williams
 Roberta G. Williams, MD
 Karen and Wally Wirick
 Mr. and Mrs. Edward J. Wirtz
 Ms. Tana U. Wong in honor of
 Ann and Tom Ung
 Drs. Jane and Morton Woolley
 Susan Lynn Wright in honor of
 Jason Pittman
 Sherry Zelickson
 Ms. Diane V. Zeoli



FISCAL YEAR 2022 HONOR ROLL OF DONORS

Recognizes gifts between July 1, 2021,
 and June 30, 2022

We are grateful to our extraordinary donors for their support during fiscal year 2022. This Honor Roll recognizes donors for contributions of \$1,000 or more in the form of outright gifts and new pledges. We are also honored to reflect pledge payments made within the current fiscal year toward active pledges committed in prior fiscal years.

Children's Hospital Los Angeles also extends gratitude to donors who directed their generosity through one of our Associate and Affiliate groups.

\$25,000,000-\$49,999,999

Anonymous

\$5,000,000-\$24,999,999

Anonymous
 Las Madrinas
 Sherry Charitable Trust

\$1,000,000-\$4,999,999

Anonymous
 Carl F. Braun Trust
 Costco Wholesale Corporation

Sue Devine and Jim Green
 Gateway for Cancer Research
 Leslie and Susan Gonda
 (Goldschmied) Foundation
 Homer and Gloria Harvey
 Family Foundation
 Dr. Lillian Harvey Banchik
 Julia Harvey Marquez
 Ruth Harvey Zommick
 Kimberly and Ronald Hegardt
 The Leona M. and Harry B.
 Helmsley Charitable Trust
 H. Leslie and Elaine S. Hoffman Foundation
 Dorothy Jacquemart Trust
 Alfred E. Mann Family Foundation
 Sandra J. and Neal W. Marshall
 Sharon Mason and Robert Masino
 Mr. and Mrs. Michael Moh
 The Moh Foundation
 New York Life Foundation
 Panda Express
 Pasadena Guild
 Ruth and Art Rosinsky, Sarah Silver,
 Marilyn and George Wallace,
 Sami and Bob Freedman
 William A. Scoales
 Kimberly and Robert Shepherd
 Tikun Olam Foundation
 Marilyn and Eugene Stein
 The Wyss Foundation

HONOR ROLL OF DONORS

\$500,000–\$999,999

Anonymous
Jacqueline and Michael Arakelian
Armenian Ambassadors of
Children's Hospital Los Angeles
The Stanley and Joyce Black
Family Foundation
Cystic Fibrosis Foundation
Sharon Dennis
Entravision
Mr. and Mrs. Daniel D. Freeberg
Don and Lorraine Freeberg Foundation
Richard Hoskins
Hyundai Motor America
The Sharon D. Lund Foundation
Joy Malouf
Ford Theodore Miller Murphy Family
Names Family Foundation
Peninsula Committee
QueensCare
Linda Lou Thornton Family Trust
Walmart Stores and Sam's Clubs
Barry Weiner
West Coast University

\$100,000–\$499,999

Anonymous
Ace Hardware Corporation
Robb Allen
American Kidney Fund
Autism Speaks
Colleen Ballinger
Martha and Barry Berkett
Donna Brady
Eileen and Harold Brown
Ronald W. Burkle
California Community Foundation
The Chase Foundation
Children's Cancer Research Fund
Children's Chain
L.J. Christopher
Concern Foundation
Couples Against Leukemia
Elizabeth Corlin
Rosemarie and Robert Coury
Robert J. Coury Family Foundation
Credit Unions for Kids
Curing Kids Cancer
Jamie Lee Curtis and Christopher Guest
DaVinci Baby
Johnny Depp
E4E Relief
Margaret E. Early Medical Research Trust
Extra Life

Fairchild Martindale Foundation
Fineberg Foundation
The Louis and Gladyce Foster
Family Foundation
Foundation for Anesthesia Education
and Research
Andrea and Donald Friese
Friese Foundation
The Gerber Foundation
Victoria and Greg Gioia
The Green Foundation
Kavita and Rahul Gupta in honor of
Kabir Gupta and Zaara Truitt
The Fred and Peggy Hartley
Family Foundation
Brian and Phyllis Harvey Foundation
The Hearst Foundations
Howard Family Trust
The Hsieh Family Foundation
Hurlbut-Johnson Charitable Trusts
William H. Hurt
WHH Foundation
Hyundai Hope on Wheels
William M. Keck Jr. Foundation
The Blake King Corp.
KLS Martin LP
Knights Templar Eye Foundation Inc.

Jill and Lee Kort
L.L. Foundation for Youth
LA Health Foundation
La Providencia Guild
The LeBlanc Family
Christina and George Legg
in honor of Matthew Foster
Dr. Charles B. and Joyce O'Gar Lilly
Looking Beyond
The Chuck Lorre Family Foundation
Los Angeles Galaxy
Los Angeles Kings—
Kings Care Foundation
Irene Parsons Mann
Ronald and Annette Massman
J. Gordon McComb Family
Men's Guild
Miranda Sings Inc.
Angelo Mozilo
The Phyllis and Angelo Mozilo
Family Foundation
My Hand In Yours LLC
Emma and Christopher Nolan
The Morf Foundation
The Kenneth T. and Eileen L.
Norris Foundation
OneLegacy Foundation



William Panzera
 Jean Perkins Foundation
 The Pine Family
 RE/MAX LLC
 Judy and Ben Reiling, Carolee Reiling,
 Mike Reiling and
 the Reiling Family Foundation
 Rite Aid Corporation
 Mr. Charles E. Romero and
 Mr. Elio D. Acosta Fuentes
 Ronald McDonald House Charities
 of Southern California
 The Allyson S. Rubin Family Trust
 Helen and Moshe Sassover
 Kari and Crosby Selander
 The Selander Foundation
 Share Inc.
 Victoria and Ronald Simms
 The Simms/Mann Family Foundation
 Susan and Eric Smidt
 Sherina and Vaneesh Soni
 The Soni Family Foundation
 South Bay Auxiliary
 Speedway LLC
 St. Baldrick's Foundation
 William Standish
 Doris Sturgess
 The Swager Family Trust
 Laney and Tom Terechtin
 The Tesoriero Family
 Roy Thomas Medical Foundation
 Craig Trager
 Justin and Kourtney Turner
 Justin Turner Foundation
 The University of Utah
 Westside Guild
 The Billy and Audrey L. Wilder Foundation
 Mr. and Mrs. Robert L. Winston
 Kristin and Jeff Worthe
 The Zielinski-Anaya Family

\$50,000–\$99,999

Anonymous
 The Ahmanson Foundation
 John Amerman
 Amerman Family Foundation
 Band of Parents Inc.
 Jane and Philip Bellomy
 Beatrice and Paul Bennett
 Nanci Denney Bergin
 Jim Bisch
 Marlene and I. Mark Bledstein
 Margaret M. Bloomfield Family Foundation

The Otis Booth Foundation
 Ethel Wilson Bowles and Robert Bowles
 Memorial Fund
 James and Debbie Burrows
 James and Deborah Burrows Foundation
 Cambia Health Foundation
 Chevron Corporation
 Heart Ambassadors of
 Children's Hospital Los Angeles
 Anna Cline
 Collingwood Foundation
 Confidence Foundation
 The Crawford Family Foundation
 Delta Air Lines Inc.
 The Corwin D. Denney Foundation
 The Derfner Foundation
 The Carl & Roberta Deutsch Foundation
 DJR and BR Trust
 Stanley Wayne Ekstrom
 Family Foundation Inc.
 Caroline Etchemendy
 explore.org/The Annenberg Foundation
 Donald and Cheryl Fair
 Flintridge Guild
 Fly On The Wall Entertainment
 Hirefuel
 Golden Beach LLC
 Erin and Seth Grahame-Smith
 Hasbro Inc.
 The Rita and Alex Hillman Foundation
 Mr. and Mrs. Michael Homayounian
 The Ironman Foundation Inc.
 Susan and Daniel Kane
 The David and Meredith
 Kaplan Foundation
 Stellina and David Katzenberg
 In honor of Alice Keel
 KLM Foundation
 Mr. and Mrs. Franklyn Griffith Kostlan
 Mila and Ashton Kutcher
 Lazer Media
 Ms. Monica Lester
 Rechelle Lubanski
 Luke Elaine Harmon
 Kenneth S. Luker
 Marriott International Inc.
 Marriott Vacations Worldwide
 Mari and J. Patrick McAlister
 The McAlister Family
 Callie D. McGrath Foundation,
 Bank of America, N.A., Trustee
 The Shirley McKernan Courage Foundation
 Molly McNearney and Jimmy Kimmel

Nancy and Greg Meidel
 Eleanor Morrison and John Asalone
 Linda and Christopher Moscone
 The Owen Moscone Foundation
 Nadine N. Moseley Foundation
 NASPGHAN Foundation
 The Neuroblastoma Foundation
 Nuskin Forever Sue
 Beverly Frances Padway Trust
 Joseph and Evelyn Pertusati
 The Pfizer Foundation
 The Pipkin Family
 Natalie Portman and Benjamin Millepied
 Porto's Bakery & Café
 Tom Reynolds
 Rheumatology Research Foundation
 Mr. and Mrs. Don Rickles
 Riot Society Clothing
 Dayle and Ken Roath
 Virginia and Harry W. Robinson
 Tyler Robinson Foundation
 Mr. and Mrs. Robert E.G. Ronus
 Carol and Stephen Rountree
 SADA
 Tony and Lana Safoian
 Harriet H. Samuelsson Foundation
 Elisa and Michael Schenkman
 Nancy Scott in honor of
 Lisa Test, OTD, OTR/L,
 and Bryant Edwards, OTR/L
 Douglas Shumway
 The Smidt Family Foundation
 Jack and Marilyn Smith
 Lon V. Smith Foundation
 Soccer For Hope
 Oliver and Jamie Wyss
 Sony Music Entertainment Inc.
 G.N. Spencer
 Spirit of Children and
 Spirit Halloween Superstores
 Spiritual Care Guild
 The Robert R. Sprague Foundation
 Loraine Such
 Taglyan Family
 Treveasa and James Terrile
 Victor and Jaclyn Trang
 Juanita Travers
 Alia and Ronald Tutor
 The David William Upham Foundation
 Vallarta Supermarkets Inc.
 I.N. and Susanna H. Van Nuys Foundation
 The Wonder Trust

HONOR ROLL OF DONORS

\$10,000–\$49,999

Anonymous
A. Siegel & Associates
Barbara Abell
Rosemary and John Abernethy
AC Martin Partners Inc.
The David V. and Linda Adams Family
Sushma and Ashwin Adarkar
Emily and Abraham Aguilar
Rika and William Ahmanson
AIM Recycling Colton
Madawi Al Saud
The Alden Girls
Olga Alderson
John Alexander
Alexander Survivor's Trust
Commander Richard Allen
Sonia and Wayne Aller
Daniela and Marcelo Almeida
Cindy and Brian Alonge
AmazonSmile Foundation
American Academy of Pediatric
Dentistry Foundation
American College of Gastroenterology
American Headache Society
American Society of
Pediatric Otolaryngology
Amgen PAC, Matching Gift Program
Niusha and Bob Amirian
Ms. Brooke Anderson
Anderson Real Estate
Hilary and Jack Angelo
Angelo Family Charitable Foundation
Antelope Valley Guild
Aon PLC
Judd Apatow and Leslie Mann
The Apatow-Mann Family Foundation
Nikki and Howard Applebaum
Mr. and Mrs. Timothy D. Armour
David J. Aroesty, MD
Association Reserves—Los Angeles LLC
The Emanuel Bachmann Foundation
Bad Attitude Productions Inc.
Meredith Bagby and Family
Carolyn and Alexander Balian
Bank of America
June and Merle Banta
Barrister Executive Suites Inc.
Mr. and Mrs. John W. Bartman
The Cecile and Fred Bartman Foundation
Willow Bay and Robert Iger
Phyllis and Sanford Beim
Sanford and Phyllis Beim
Family Foundation
Milo W. Bekins Foundation
Janet and Gerald Belle
Julieta and Jeffrey Bennett
Lilly M. Berg
Kris Bergen
Bergen Foundation
Suzette and Monroe Berkman
The Louis & Sandra Berkman Foundation
Gregory Berlanti and Robbie Rogers
Berlanti Family Foundation
Joel Berlinsky
Ms. Marina Berti and
Mr. Stephen M. Prough
Jana and Trevor Bezdek
Mary L. Bianco
Kirill Bichutsky
Joan and Robert Blackman
Robert and Joan Blackman
Family Foundation
Bloomberg LP
Eleanor Collins Boas Foundation
Diana Bonta and Frank Matricardi
Charles and Kharlene Boxenbaum
Saul and Joyce Brandman Foundation
Brass Ring Foundation
Rich Brent
Nena and Kevin Brogan
Stephanie Beck Bronfman and
Jeremy Bronfman
Amanda Countner Brown
George Brown and Christine Ling
Ed Burke
Pamela Buzzanco
Elaine Byerley
California Rheumatology Alliance
Capital Group
The Capital Group Companies
Charitable Foundation
Capital Guardian Trust Company
Trisha J. Cardoso
Lynn and James Carlin
Carmax Auto Superstores Inc.
Lara and Douglas Carrigan and
Sadie's Angels
Johnny Carson Foundation
Carsten Phillips Inc.
CBS Television Studios
Irma Chadbourne
Vivien Chang and Travis McIntosh
Change 4 Children's Foundation
Childhood Eye Cancer Trust
Children's Cancer Research Fund
Eva Ching and Shin Liu
CHLA Entertainment Leadership Council
Cincinnati Children's Hospital
Medical Center
Claremont Colleges 5CDM
Coalition of State
Rheumatology Organizations
Elizabeth Cobbs and Philip Green
Nancy Coleman
The Helen and Jose Colton Foundation
Compulink Healthcare Solutions
Cooley LLP
Co-op Solutions
Kenneth and Sherry Corday
Richard Cordova in honor of
Janice Cordova
The Coto Foundation
Melanie Coto and Family Foundation
William Craig
Crohn's & Colitis Foundation
Kathryn Crooymans
Arie Crown
Crown Family Philanthropies
The Crown Robinson Family
Lucy and Don Crumrine
CTBC Bank
Noor and Sadya Menai
Dan and Martha Cuñado Family
Cushman Family Foundation
Cyndy Reynolds
Mr. and Mrs. Gary M. Cypres
Mark Dalzell
Nancy D'Andrea in honor of
Robert D'Andrea
Jimmy Danko
Suzanne and Robert A. Davidow
Ruth and James Deflavio
Eli Delgado
Delta Delta Delta Sleighbell Committee
Peg and Robert DeMars
Edward J. and Sally Cherry Dempsey
in honor of Helen and
Dr. Creed F. Cherry
Morgan and Luc Des Groseillers
Irving B. Deutschman Foundation
Diabetes Technology Society
Cheryl and Bart Dickens
Sheri and Roy P. Disney
The Walt Disney Company Foundation
Carrie Estelle Doheny Foundation
Lee Dover
Alexandra and James Downey
Downey-Short Foundation
Eagle Globberman & Kodama Foundation
The Harold Edelman Foundation
Edrington Americas



Stephanie and Greg Ehlers
 Kerry Ehrin
 El Segundo Auxiliary
 Eleven Twenty Seven Foundation
 Gail and Jim Ellis
 Ernest Odin Ellison and Tim Duffy
 Valerie and Stewart Ellner
 Marguerite and Robert Emerick
 Eureka Sausage Inc.
 Nshan and Margarita Blikian
 Sharon and Chad Eshaghoff
 Michael Ezmirlan
 Family Rescue Fund
 Naz Bashjikian
 Lola and Giancarlo Fantappie
 Heather and Marshall Farrer
 FASP Entertainment Inc.
 Azita Fatheree and George Fatheree
 Margaret Faul
 The Farrah Fawcett Foundation
 Lynda and Blaine Fetter
 Mr. and Mrs. David I. Fisher
 Ms. Sophia Scano Fitzmaurice
 Flame Enterprises Inc.
 FOCUS
 Brian Foley
 Fred Says
 Mr. and Mrs. Bryan Freedman
 Sheril and Robert Freedman
 Ecaterini Gaitanou
 Estrada V Galleria Market Fund

Gamers Outreach
 GameStop
 Gardner Grout Foundation
 Martha and Steven Garske
 Herbert M. and Beverly J. Gelfand
 August Getty
 Gloria and Robert Giersbach
 Michael Globerman
 Max H. Gluck Foundation
 Go4theGoal Foundation
 Kate and David Golderer
 Ryan, Lindsey and Skylar Goldman
 Barbara and Bruce N. Goldreyer, MD
 Goodman, Genow, Schenkman,
 Smelkinson, and Christopher LLP
 Edna and Thomas Gordon
 GordonMD Global Investments
 Abby Goldstein and Mark Rosner
 Dr. Geoffrey and Mrs. Laura Graham
 Ciera and Daniel Granger
 The Arthur Joseph Green Trust
 Mary Lou and Terence Green
 Michael Green
 The Green House
 Emma and Gabe Greenbaum
 Junko Greenfield Trust
 Trena and Stanley Greitzer
 Family Foundation
 The Wayne Gretzky Foundation
 Guess? Foundation
 Guess? Inc.

The h.wood Group
 Heather and Paul Haaga
 The Thomas E. Hall Foundation
 Dr. and Mrs. Robert Hambleton
 Hanling Investment Co.
 William H. Hannon Foundation
 Jenny and Chris Hansen
 Joseph M. Hantman
 Easton Calzada Harlan Foundation
 Patrice and Michael Harmon
 Stella Harpothian and Sean Harper
 Georgianna and Edward Harris
 Jason Harrow
 Mary Hart and Burt Sugarman
 Richard Hart, MD
 Hathaway Dinwiddie Construction Co.
 Jennifer and Peter Heilbron
 Deborah J. Heitz and Shaw B. Wagener
 The Ernest G. Herman Foundation
 The Hexberg Family Foundation
 Angelica and Elan Hiutin
 Chi Ho
 Mr. David Hockney
 Toni and Peter Hoffman
 Hollywood Foreign Press Association
 The Home Depot Foundation
 Hopelab Foundation Inc.
 The Hoppus Family
 Cindy and Alan Horn
 Nancy and Richard Horn
 The Horn Foundation
 David Chueh Su Hsiung
 Memorial Foundation
 Hudson Insurance Group
 Jihee Kim Huh and Peter Yun Huh
 IHOP® Restaurants
 In-N-Out Burger Foundation
 International Society for
 Children with Cancer
 Irvine Health Foundation
 Edward M. Israel
 Italian Catholic Federation
 The Ann Jackson Family Foundation
 Todd James and
 Tatiana Blackington James
 Dianna Jae and Evan Prager
 Caroline Janda and Michel Glouchevitch
 Sanela Diana Jenkins
 Jerome Foundation
 Julie Johnson
 Carl W. Johnson Foundation
 The Fletcher Jones Foundation
 Lisa Joy and Jonathan Nolan

HONOR ROLL OF DONORS



Lisa Junghahn and Lara Khouri
K & K Consultant Group Inc.
Nowar and Sam Kabbani
The Brad Kaminsky Foundation
Tory Kane
Karen Kaplan and Howard Berger
Tracy and Sean Kargari
Lauren and Daniel Kaushansky
Virginia and Michael Kazanjian
Steven and Kathryn Keefer
Joanne Kiefus Trust
Lisa and Craig Kitchin
Carmela and Yosef Klein
Carol and Arnold J. Kleiner
Judy Kline
Karen and Joseph Knott
In honor of Louis A. Kodimer
Erich and Della Koenig Foundation
Jenji Kohan
Mital Kotecha
Mr. Richard Paul Krafur
Lesley Kyle and Michael Wilson
Mr. and Mrs. Peter J. LaBarbera
and Family
Susan F. Laffer
Cynthia and Salvador Lambaren
Laura and Les Landau
Gayane Lapadjyan
Angela and Isaac Larian
Barbara and Thomas Lease
Elizabeth Leap
Jean and Brian Lee and The Lee Family
Mr. Paul Lester
Marisa and John Leveque

Jennifer Levy
Liberty Hill Foundation
Cheryl Lichen
Holly and Max Lieberenz
Maureen and Christopher Liebes
Lily Pointe Family Foundation
Mr. and Mrs. Mark Lindee
Dr. Evelyn Gruss Lipper and
Mr. William T. Speck
The Long Road Foundation
Claudia and Jim Looney
Los Angeles Chargers
Love's Travel Stops
Beth and Bob Lowe
Lowe Family Foundation
John S. and Neyda C. Luna
Paula and Luppe Luppen
Mackay Shields LLC
Maureen Maginn
Carol and Doug Mancino
Barbara B. Mandel
Bertram Marcus
Jeanette and Christopher Martin
Julie and Danny Mascari
Edna Mason
Robert McCluney
In honor of Glenn and Eileen McConnell
Barbi and Gary McCoy
Janice and V. McCoy
The Glenn and Janice McCoy
Family Foundation
Alicia and James McFarlane
Jacqueline and Patrick McFarlane
McLane Company Inc.

Medigate
Janet and Larry Meltzer
Wendy and Judd Meltzer
Valerie and Brian Mendiburu
Mendiburu Magic Foundation
Alex Meneses
Patricia and John Merrell
Rebecca and Andres Merto
Eleanor and John Meyer
MGA Entertainment
Mrs. Dorothy D. Michaud
The Moca Foundation
Jeffrey Modell Foundation Inc.
Kirsten and Todd Molz
Monrovia Guild
Jess & Palma Morgan Foundation
Keleigh and Michael Morgan
Molly Munger and Stephen English
Kaitlyn Murphy and Curtis Wagner
Murray Company
Muscular Dystrophy Association Inc.
Mutual of Omaha
Bobby Nassir
Barbara and Richard Neal
Charles Neal
Christian Neal
Mrs. James Neville
Jennifer and Clay Newbill
Grace Nixon Foundation
Bill and Susan Noce
Herbert Nootbaar
Northern Trust
Oaktree Capital Management LP
Mary Adams O'Connell and
Kevin O'Connell and Family
Barbara O'Connor
Dana and Josh Oder
The Oder Family Foundation
Odyssey Group Foundation
Bob and Eileen O'Leary
Ross Olney
OMeGA Medical Grants Association
One Gun Ranch
Oracle Cerner
The Orden Charitable Fund
Pacific American Fish Co. Inc.
Marisa Paiva
Dr. Farid Pakravan
Parent Project Muscular Dystrophy
The Ralph M. Parsons Foundation
Reshma Patel
Rachel and Roberto Patino
Dr. Laurence E. Paul and
Mrs. Kathleen Paul and The Louis
and Sandra Berkman Foundation

Joan Payden
 Pediatric Endocrine Society
 Mr. Oscar T. Peters
 John D. and Victoria R. Pettker
 Anna K. Pfeiffer
 Melissa Pfeister and Josh Pyatt
 in honor of Eleanore and
 Sam Constantino and
 Victoria Tomascin
 Phi Delta Epsilon Medical Fraternity
 Phi Mu Fraternity
 Alison Plessman
 Teresa and Byron Pollitt
 Katherine Power and Justin Coit
 Margaret and Ron Preissman
 Morris and Mary Press Foundation
 Pritzker Foster Care Initiative
 Probitry International Corporation
 Berti Prough Family Foundation
 Kelley and Mark Purnell
 Jaclyn and Bret Quinlan
 Zaheeda and Nav Rahemtulla
 Madeline and Bruce Ramer
 Elizabeth Raposo and Scott Thomas
 Rauch Family Foundation
 William and Louise Ray,
 Robert and Xiaole Ray
 Charles D. Richardson
 The Ring Foundation
 Brian Riordan
 Riordan Family Foundation
 Lawrence Robbin
 Ellen Robbins and Paul Tripodi
 John and Christi Robinson
 Roncelli Plastics Inc.
 Patricia Rosales
 Meta and George Rosenberg Foundation
 Jane and Arthur Rosenbloom
 Wendy and Ken Ruby
 Ruby Family Foundation
 Paula and Allan Rudnick
 Allison and Ryan Saba
 Cheryl and Haim Saban
 The Saban Family Foundation
 Ferrel and Samuel Salen
 Lori and Ted Samuels
 Renaud Samyn
 Corrine and Leonard Sands
 Elizabeth and Michael Sands
 Corrine and Lenny Sands Foundation
 Deborah Santana
 Paul and Judy Schaeffer
 Paul Schambach
 Mr. and Mrs. Frederick Schaufeld

The Schaufeld Family Foundation
 Andrew and Gislaine Schwartz
 Carol "Jacki" and Charles Schwartz
 Nadya Scott
 Laura and Richard Seaver
 Mr. Richard Seaver
 Mr. and Mrs. John E. Seidel
 Susan and Lucian Seifert
 Louise Fettig Seimer
 Stephanie and Dan Sernett
 Shake Shack
 Sarah and Adam Sher
 Roland Siu
 Marvin and Sondra Smalley
 Family Foundation
 Ralph L. Smith Foundation
 Cheryl and Kevin Smola
 Kevin A. Smola & Associates Inc.
 Matt, Larissa and Luke Sonnen
 in honor of Layla Paige
 Sony Pictures Entertainment
 Sophia's Buddies Inc.
 Sorel Footwear
 Southwest Airlines Co.
 Anita Soza
 Norman F. Sprague Jr. Foundation
 St. Nicholas Foundation Inc.
 John M. Stahl
 Stahl Rolling Hills Trust
 Fran and Ray Stark Foundation
 Teri and James E. Stein, MD
 Lisa Stevens and Robert Gallo
 The Sumaira Foundation

Iping Sung
 T2 Technology Group
 Tawa Charitable Foundation
 Fred Taylor
 Janet and Ian Teague
 Teague Family Foundation
 Genevieve and Ryan Tedder
 The Ryan and Genevieve
 Tedder Foundation
 Jodi and Howard Tenenbaum
 Eldon Teper
 Terranea Resort
 Thrasher Research Fund
 Nadine Tilley
 Nicole Tilley
 William H. Tilley Family Foundation
 Titania K9 Fund Club
 Vernon and Charlene Tolo
 Torch Relay for CMN Hospitals
 Tower Cancer Research Foundation
 Joyce and Joshua Trabulus, MD
 Diane and Richard Tucci
 Anastasia Twilley and Michael Kong
 Uber Technologies Inc.
 Valerie Ulene and David Skaggs
 Kyle and Mauricio Umansky
 Unite The United
 United Mitochondrial Disease Foundation
 United Way Inc.
 Debra Upsher
 Doris and Michael Vallens
 Laura and Ben Van De Bunt
 Van De Bunt-Fox Family Foundation



HONOR ROLL OF DONORS

Van Konynenburg Foundation
D. Michael and Claire A.
Van Konynenburg
Van Nuys Rotary Foundation
The Vick Family
The David Vickter Foundation
Carole and Paul S. Viviano
Voiceworks Productions Inc.
Amy and Warren Wachsberger
Noel and William Wade
Leo & Sydelle Ward Foundation
Peter W. Wardle
Warner Chappell Music
Warner Music Group
Laura and Henry Weaks
Mr. and Mrs. Brian Webber
Stanton Weissenborn
Wells Fargo
West Coast Dental Services
Whole Foods Market
Roberta G. Williams, MD
George A. and Marion M.
Wilson Foundation
William Wolf
The Wonderful Company
Dr. and Mrs. Peter Wu
Carl E. Wynn Foundation
The Yaspan-Unterberg Foundation
Anne Yeh
Helen and Humberto Yniguez
Kevin Yorn
Whitney Young Children's Foundation
Your Home Sold Guaranteed Realty
ZA Lawyers
Sherry Zelickson
ZnakTV Inc.
Zolla Family
Zolla Family Foundation

\$5,000–\$9,999

Anonymous
The 1111 Foundation
Wendy and Jim Abrams
Brenda Abramson Family Foundation Inc.
Lois Adams
Stacy and Greg Adler
Ari and Marina Afshar
Jacquie Aiche Inc.
The Alderson Family Foundation
Christina Alen
Alhambra Rotary Charities Foundation
The Allan and Lalita
Charitable Foundation
Danielle and David Allison

Eden Alpert
Sheri and Steven Altieri
Amirian Law Group PC
Jessie and Edith Anderson
Cinde and John Angelastro
Sue and Michael Anthony
Anthropologie
Pam and Paul Apel
Rebecca and Andrew Apfelberg
Approved Contractor Inc.
Fernando Arias
Peter Armitage
Leslie Aronzon
Jack Oliver Aronzon Endowment
Paul Aronzon
Richard Arratia
Assured Healthcare Partners
Eileen Au
Jennifer Augustyn and Ali Meghdadi
Auto Owners of America
Aveanna Healthcare LLC
Ann Babcock
Barry Babok
Myra Baher-Totten and Steven Totten
Mr. and Mrs. Sean Bailey
Lalithakala Balakrishnan
Lakshmi Balasubramanian and
Bala Subramanian
Ronit and Amnon Band
The Barin Family
William J. and Carol A. Barrett
Bernice I. Barth Trust
Chelsey Bartrum
Bason Scaffolding Co. Inc.
Wendy and Ronald Bell
Mrs. George Harvey Benter Jr.
Alan and Ruth Berliner
Debbie and Raymond Bernard
Sandy and Greg Bernards
Betagole Family Foundation
Lisa Bettendorf
Liz and Brad Bird
Paula and Ralph Block
Janet Bonus
The Boudjakdji Foundation
Breeze Daiquiri Bar Linq LLC
Chris and Geoffrey Bremer
Laurie Brennan
Dr. Bede and Audrey Broome
Judy and Steven Brown
Linda and Edward Brown
Mr. and Mrs. Robert T. Brunner Jr.
Bernd Brust
Garret Butler

Andrea and Michael Cabrera
Law Offices of Michael S. Cabrera
Claudia Calandrino
Constance and Shawn Campbell
Kevin Campbell
CARES Foundation
The Annie E. Casey Foundation
Centennial Guild
Mr. Albert Centofante
Michael Chan
Hua Gon Chang
Larissa and Christopher Chapin
Child's Play Charity
Diana Chin
Alena Chovanova and Robert Minto
Michelle and Robert Christensen
David Christopher
Arnold and Kay Clejan
Charitable Foundation
Matthew and Tristan Close
Ashley and Maxx Cohen
Carol Lombardini and William Cole
Mary and Chris Cole
Confraternity of Our Lady of Grace
Ray and Vera Conniff Foundation
Cooper and Brain Inc.
Dalio Family Foundation
Greg and Susanne Daniels
April Danz and Kelly Johnson
Mr. Eric d'Arbeloff and
Mr. Howard Cohen
Kimberly and Craig Darian, Albert Sweet,
Occidental Entertainment
Group Holdings
Miriam and Joseph Davis
Carol and Eric Davis-Fernald
Francesca and R. Douglas Deaver
Clare Ryu Dern and Warren Dern
Sandra Devereaux
Ms. Florence R. Devine
Jared Doud
Michelle and Mark Dragin
Monica and Keith Dragoon
Elizabeth and Timothy Dugan
Diane and Roger Duhl
Oliver Edmonds
Mr. and Mrs. Shahram Elie
Matthew Elkus
Daniel Elperin
Hayley and Nick English
ESPN
Esqueleto
Mark Everett
Falconwood Foundation Inc.

Elsa and James Fastovsky
 Mara and Steven Feig
 Toby and Aaron Feit
 Michael Femino
 Flanny Productions Ltd.
 F-M Family Foundation
 Andrew Forchelli
 Leslie and Richard Frank
 The Richard and Leslie Frank
 Charitable Foundation
 The Virginia Friedhofer Charitable Trust
 Furniture Components Corp.
 Alona and Sal Gabbay
 Melinda Garcia
 Rodney Gemmill
 Carrie and Thomas Giordano-Lascari
 Glaser, Weil, Fink, Jacobs, Howard,
 Avchen and Shapiro LLP
 Michele and Padraic J. Glaspy
 Go Maps Inc.
 Kira Goldberg and Aaron Zimmerman
 John Goldwyn and Jeff Klein
 Shari and Michael Goodrich
 Cynthia Gordon and John Bunnell
 Ruth and John Gravance
 Great Clips
 Jillian and Jared Green
 Patricia Green
 Nora and Bruce A. Greenwood
 Gloria and Ron Gurvitz
 Alex Gutierrez
 H & H Nursery
 Dr. Cornelia Haag-Molkenteller

Yvonne Haley
 Regina Hall
 Ms. Mia Hamm and Mr. Nomar Garciparra
 Mia Hamm Foundation
 Quan Hang
 Rod and Eileen Hanners
 HARK
 Heidi Harper
 The Bob and Gaye Harris Foundation
 Theron Hatton
 Mary and Thomas Hawkins
 Hope and Stephen Heaney
 Hearing Loss Association of Los Angeles
 Nayeli Hernandez
 Lucy and Dwight Hirsh
 Valerie and Dwight Hirsh
 Ann M. and Robert M. Holder Foundation
 Chris Homewood
 John Jay Hopkins Foundation
 Warren Soden Hopkins Family Foundation
 Jerry Hornstein
 Amanda Horton
 Ada and James Horwich
 James and Ada Horwich Family Foundation
 Linda and Roger Howard
 Lilly Hsu
 Hub International Limited
 Patricia and David Hunt
 Mary Ann Fletcher Hurley, MD, and
 John K. Hurley, MD
 Feroza and Shaikh Hussain
 Tim Hutcherson
 ICM Partners

Kate Hechinger Ivers and Timothy Ivers
 Kandis and Jonathan Jaffrey
 JOANN
 Johannessen Trading Company
 Johnson & Johnson Family of Companies
 Elizabeth and Mirko Jkanovic
 Judge Minto Resolution Services Inc.
 Gary Judis
 Juvenile Arthritis Association
 Lonnie and Karen Kane
 Kane Foundation
 Ms. Elissa Kao and Mr. Fergus Macdonald
 Frank Kasimatis
 Mr. and Mrs. Taylor Kellstrom
 Kellwood Foundation
 Armine Khatchaturian
 Pamela and Brad King
 Lewis A. Kingsley Foundation
 Knight-Swift Transportation
 Allison and Craig Knizek
 Ramin Kohanarieh
 Larry and Stacey Kohl
 Sidney Kohl Family Foundation
 W. Robert Kohorst and Shelley Allen
 Kohorst Allen Family Foundation
 Ligia and Dennis Korn
 Rochelle Krieger
 Phyllis Kruckenbergl
 Maxine Kurtzman
 Maxine & Allan Kurtzman Foundation
 Alexandra and Syd La Van
 Andrea and Mark Laderman
 Bruce Lagnese
 Daniel Lam and Harley Neuman
 Myrna and John Lam
 Ana and Mark Langer
 Lesley Leason
 Erika Ledeboer
 Ressia Lee and Christopher Dael
 Yihuan Lee
 Claudia and Norman Levin
 Marvin Levy
 Joanne Lichtman and Douglas Evans
 Kuang-Hsiang Lin
 David Lindberg
 Renee and Eric Lipp
 Elizabeth Loffredo
 Brigitte London
 Marilyn and John Long
 Long Family Foundation
 Elaine Low
 John Lusche
 Tran Ly and David Mozilo
 Camelia and Jeff Lynne



HONOR ROLL OF DONORS

Rebecca and Kristopher Lythgoe
Lindsey MacFarlane
Kamil Majer
James Mandavia
Penny and Joseph Manisco
Allen Mansour
Ruth Flinkman Marandy
Phyllis Marell
Markel Corporation
Carol and John McGhee
Mr. Timothy W. and Mrs. Mirna McHale
Chris McKenna
Cathy and John McMullen
Richard Meehan
Mersedeh and Ramin Mesriani
Robin Metcalfe
Mez Children Foundation
Microsoft Corporation
Mary Anne and Lary Mielke
Barbara and Jerrold Mink
Robert Moore
Robert London Moore Jr. Foundation
Mary Morales
William Morris Endeavor
Entertainment LLC
The Morrison & Foerster Foundation
Bansi Nagji
Nairmac Inc.
Kurt Natter
The Natter Family Foundation
Bonnie Nelson
Nobbs Foundation
NoCap Live Inc.
Omid Nosrati
Daniela Olsen
Andrew Orndorff
Wendy Orson Trust
The Pablove Foundation
Buck and Jennifer Page
Painter, Smith and Amberg Inc.
Doungporn and Prayuth Panichpakdee
Carlos Papierski
Paramount Global
Mr. and Mrs. Lyn Parker
Joshua Pasch
Payden & Rygel
Tram Phan and Le Phan
Debbie and Doug Phelps
Linda and Michael Pierce
Keith Pippard
Pauline and Drew Pomerance
Felicia Present
The Present Family Foundation
Beth Price



Lonnie Priester
Rallyup.com Inc.
RAR Family Foundation
Ellen and Gerald Read
Douglas Reidt
Liran Reingold
Debra Richards
Dixie Richards
The Richter Family Foundation
Jane Rissman and Richard Sondheimer
Brad Ritch
Julie Robinson
Anna and Ray Romano
Barbara and Richard Rosenberg
Patty and Michael Rosenfeld
Lauren and Bradley Ross
Beth and Cappy Rothman
Cappy and Beth Rothman
Family Foundation Inc.
Charles Roven
Charles V. Roven Family Foundation
S & M Development
Rusty and Jeffrey Sanfilippo
Santa Monica Bay Auxiliary
The Sasha Project LA
Harry Sawada
Joe Sayas Law Foundation
Kathleen and James Scanlon
Janet and Raymond Scherr
Michael Schlesinger
Steven Schreiner
Edna and Paul Schumacher
Thomas Schupp

F. Dorothea and Thomas Scobey
Catherine Scully
Suzanne and Brian Selmo
Obalit Shalita
Mr. and Mrs. David Shannon
Rena and Bernard Shapiro
Jamie Shaw and Christopher Cope
Lalita and Allan Sheno
Helen and Gregory Sheran
Kokki Shindo
Patricia K. Shumway
Murray Siegel
Julia Franz and Christopher Silbermann
Joyce and Bennett Silverman
Teddi and Michael Silverman
The Simon-Strauss Foundation
Kara and Brad Slater
Andrew Slutsky
So-Cal Structural Steel Fabrication Inc.
Vahe and Priscilla Soghomonian
All Valley Dealers Auto Auction Inc.
The Sondheimer Foundation
Specialty Care Pharmacy Inc.
Lyn Spector
Marilyn and Thomas Spiegel
Evan Spiridellis and Adrienne Spiridellis
Dirk Spoons
David Stohl
Peter and Susan Strauss Foundation
Kristin and George Strompolos
Virginia Stuart
Pamela and Sidney Suggs
Jose Suncin

Anne Sunderland
 Sylvester Family
 Allana Lee Taghioff
 Tapatio Foods LLC
 TASC CFC
 Lippe Taylor LLC
 Teen Impact Affiliates
 Sharilyn and Robert Thorell
 Sylvia and Mark Tieman
 Francis P. Torino Foundation
 Orrin Turbow
 United Networks of America
 Tom and Celeste Von Der Ahe
 Von Der Ahe Foundation
 Sheila Von Euer and John Huskey
 Dana and Matthew Walden
 Natasha Walton
 Sandy and Robert Wang
 Ziyi Wang
 Carol Ann and Stephen Warren
 David Weber
 Weingart Foundation
 Western Diocese of the Armenian Church
 Lucy White
 Wiip Studio
 Eleanor Wilson
 Elaine and Skip Wohlner
 Lauren Wolf
 Don Wollman
 Irene and Mike Wong
 Kimberly and Craig Yates
 Polly Yiu
 Joanne Yoshii
 Christine and Sean Yu
 Xivic Team
 Mary and William Zant
 Sheryl Zarett
 Lynda Zumoff
 The Gwladys and John Zurlo
 Charitable Foundation

\$1,000–\$4,999

Anonymous
 1720 North Broadway LLC
 75 1/2 Rainey Street LLC
 Jane and Thomas Abbott
 Kirsten and David Abdo
 Margaret Abdun-Nur
 Fred Abraham
 Teresa Abraham
 Grant Abramson
 Ilene and Laurence Abramson
 Isaac Abulaf
 Ammar Abu-Lughod

Barbara and Richard Ackerman
 Robert Ackermann
 Donna and Lewis Adelman
 Adna Inc.
 Advisors Charitable Gift Fund
 Rozita and Ebbie Afar
 Dina and Jerry Agam
 Agarwal Family Foundation
 Jeff Aguero
 Jaideep Ahluwalia
 AIG Matching Grants Program
 Kathy Akashi
 Bedros Akkelian
 Lynn Aldrich
 Rambod Alirezaei
 Henry Allen
 Jennifer Allen
 Krystal and Tim Allen
 Allied Esports International Inc.
 Mr. Eduardo A. Almonte and
 Ms. Karen D. Carranza
 Nina and Dan Aloni
 Alpha Phi Zeta Beta Chapter LMU
 Janice and David Altemus
 Maria Alvarez and Alejandro Rangel
 Jorge Alvizo
 Barbara Amato
 Gregory Amendola
 Amgen Foundation
 Mojgan Amin
 Erin Amini
 Susan Han and Alon Amir
 Hasmik and Bobken Amirian
 Charles Anderson
 Danielle and Scott Anderson
 Peter Anderson
 Sherry and James Anderson
 Theodore Anderson
 Sandra and James C. Andrade
 Lindsay Andras
 Martha Andreani
 David Andrews
 Darlene Duncan Antonini and
 Mario Antonini
 Antonini Family Foundation
 Anvl Entertainment
 Bihan and Mohamed Anwar
 Hilary and Vincent Anzalone
 Apollo Couriers Inc.
 Eloise and Mark Appel
 Mae and Brian Appel
 Dorothy and Tim Apple
 Susan and Donald Applegate
 Applied Medical

Jori and Joe Arancio
 Arcutis Biotherapeutics Inc.
 Ali Ardestani
 Ruth Arevalo
 Argonaut Charitable Foundation
 Byanett Arias
 Isabel and Warren J. Arnett
 Stephen Aronson
 Poonam Arora and Arora Ashim
 Millette and Steve Arredondo
 David Arreola
 ARREVA LLC
 Laura and Armen Arslanian
 Mireille and Alain Artieri
 Arts District Brewing Co.
 Teresa Asalone
 Jordan Asheghian
 Amit Asher
 BK Asher Foundation
 Association for Los Angeles
 Deputy Sheriffs
 Vinod Assomull
 Shane and Mariam Astani
 Hamid Atighi
 Cindy Atkinson
 Mehrdad Avar
 Aversa Foundation
 Michael and Kelley Avery
 Artin Avetyan
 Avonlea Charitable Foundation
 James Axtell
 Esteban Ayala
 Sima and Ramin Azadegan
 Ferial Azimi
 B Riley Financial
 Danni Babaev
 Denise and Robert Bacall
 Michaela and Mark Badagliacca
 Betsy Bailey
 Emily Baker
 Aline and Danny Bakewell
 Ronald Baldwin
 Payum Banafshe
 Clive Baravilala
 Dorothy and Walter Barber
 Mary Barber
 Myrna and Robert Bard
 Isaac Barinholtz and Erica Hanson
 Ronald Barker
 Barbara Barnard
 Barnes Family Foundation
 Michael Barnett and Jody Rosenthal
 Matthew Baron
 Sean Barresi

HONOR ROLL OF DONORS



Drs. James D. Barrie and Leslie A. Momoda
Hilary Barry
Lily Barry
Katherine Bart
Amy Bartlett
Lorrie Bartlett
Joseph Bartush
Rana Barua
Mitchell Baruchowitz
Elaine and Joseph Baskaron
Pascale Bassan
Nicole Bassett and Dave Bassett
Cristina Bastida
Marsha and Timothy Baum
Anna Baum-Shapell
Judy and Stephen Bay
Nicole Bayless
Mark Bayya
Ann Beamis and John Haan
Jane Bearman-Smith and R. Smith
Bruce Beaudoin
Michael Beaver-Barad
Heriberto Becerra
Justin Becker and Orla Becker
Katrina and Michael Beckett
Judith and Thomas Beckmen
Jane Bedford
Tinamarie and Michael Bedford
Nadine Beffa
Louise Belair and Andrew Beilfuss
Chetan Belapurkar
Lake Bell
Susan and Laurence Bellows
Andrew Bennett

Cynthia Bennett
Patricia Bennett
Ms. Judy Bennis
Mary and Ronald Bension
Carol and Daniel Benson
Mary Berard
Yesenia Berbiar
Aaron Berchild
Arezou and Stephan Berghoff
Meredith Berkowitz
Diane and James Berliner
June and Robert Berliner
Olga Bernal
Laura and Jason Berns
The Berns Team Blessings
Barry Bernstein
Cathy Berry
Matthew Berry
Sean Berry
Tom Berry
Karen Bertero
Sarah and Shad Besikof
Arun Bharath and Purnima Bharath
Kamila and Dilip Bhavnani
Mattia Biagi
Pamela and Julian Bieber
Denise Hammett Bieker
Michelle and Michael Biggs
Patricia Biggs
Janis and Stephen Bills
Robert Bilovsky
Carol Biondi
Chelsea Bishop
Janet Black

Poch Blanco
Jessica Blatt
Kelli Bleecker
Karen Blum
David Blumfield
Miho and Matthew Blumkin
The Matthew and Miho
Blumkin Foundation
Raymond Bocanegra
Frances Bojorquez
George Boktor
Yassaman and Mehdi Bolour
Zahra Bolour
Joan and James Bolton
Inagene Bonanno
David Bonderman
Bonpoint Beverly Hills
Bonpoint USA Inc.
Florine and Joseph Borden
Jeff and Judy Borenstein
Krisena and Scott Borenstein
Mr. Mark Borman and Ms. Karen Hermelin
Susan and Bruce Bornhurst
Stefanie Bosshart
Anoosheh Bostani and Mehran Mehrdad
Helene and Benjamin Boston
William Boswell
Priscilla and Stephen Bothwell
Denise and Steven Botsford
Lynn Bowker
BOXFOX Inc.
Robert Boyd
Stephanie Boynton
Bijan Bozorgi
Ralph Braccio
David Braden
Ryan Bradshaw
Thomas Bradshaw
Brady Corporation Foundation
Jackie and Kevin Bral
Liane and Ramin Bral
Elisabeth and Christopher Brandt
Faith Branvold
The Sascha Brastoff Foundation
Maria and Adam Braun
Ms. Doreen Ruth Braverman and
Mr. Stuart William Rudnick
Sara and Samuel Brenner
Breslauer, Rutman, Anderson LLC
Knarik Brewster
Mary and Daniel Bridleman
Allen Brock
Gary Brockman
Mr. Roger Brossy and Ms. Rona Elliott

Susan and Dean Brown
 Brett Browning and Keri Browning
 John Broz
 Linda and Jerry Bruckheimer
 Ann and Jeffrey Brunner
 Molly Bruns
 Ruth Bryant
 Terri Bryant
 Joanne and Paul Bubrick
 Betty Bucher
 Jane and Vince Buck
 Matthew Budman
 Kate E. Buhrmaster
 Maureen Buhrmaster
 The Buhrmaster Family Foundation
 Lia Buman and Mathew Harawitz
 Julia and James Burge
 Carol Burgess
 Ana and Mario Burgos
 Nancy and Sean Burke
 William Burke
 Melodee and Nelson Burkinshaw
 Colleen and Richard Burns
 Terri Burschinger and James Burschinger
 Dorothy and Donald Burton
 James Busfield
 Steven Butler
 William Byers
 William Byler
 Gene Byrne
 C T Finishing Inc.
 Artemio Caballero
 Julia Cabello
 Alfredo J Cacho-Sousa
 Jason Cahill
 Jeffery Cain
 Courtney Burrows Caldwell
 Ann Calfas and Evan Rees
 California Pacific
 United Methodist Foundation
 California Pack Military Order of
 the Devil Dogs
 California Temp Services
 Mr. and Mrs. Alex N. Campbell Jr.
 Dean Campbell
 Mark Campbell
 Kevin Campos
 Melissa Campos
 Lynn and Mark Cane
 Sara and Robert Cannon
 Cannon Family Foundation
 Daniel Cap
 Anthony Carbone
 Kenneth Carden

Olgalis and Eugene Carlson
 Carmax
 James Carson
 Alexandra Carter
 Michele and William Carter
 Gregory Caruso
 Tina and Rick Caruso
 Cash 4 Less Inc.
 Donna and Russ Cashdan
 Hugh Cassar and Keets Cassar
 Jaime Castaneda
 Maria Castaneda
 Jordi Mena Castany
 Desiree Castillo
 Sara Castillo
 Victoria Castillo
 Challen Cates
 Theresa Caughlin
 Anne and Tony Cavalero
 CDW Corporation
 Vivian Ceballos
 Steven Centracchio
 Rouba and Tony Chahine
 David Chalberg
 Andrew Chan
 Yevgeny Chan
 Lauren Chancer
 Chia-Chen Chang
 Joanne Chang
 Nancy and David Chang
 Ray Chang
 Young K. Chang
 Uamporn and Chawabhan Chantim
 Robin Le Chanu

Jerad Chao
 Allen Chapman
 Christine and Mark Chapman
 Charities Aid Foundation of America
 Juliet Chavarria
 Luis Chavez
 Faten and Abdel Chehata
 Jason Chen
 Lina Chen
 Mei Chen
 Ying Chen
 Chihyao Cheng
 Gordon Cheng
 Kayley Cheng
 Art Cherkezian
 Hill Cheuk
 Kian-Vine Chin
 Walaiporn Chintanadilok and
 Chalermchai Sirichalermchai
 Michael Chisholm
 Priscilla Chiu and Ted Hwang
 Jean and Albert Choi
 Minyeong Choi
 Paul Choi
 Pramod Chokshi
 Brian Chong
 Donna Chong
 Lilian Chong
 Meng-Yun and Thomas Chou
 Jean Chou-Kronson
 Tom Christie
 Hilary Chu
 Belle Chuang
 Steve Chudy



HONOR ROLL OF DONORS



Sung and Jin Chun
Henry Chyung
Logan Clare and Michael Weiss
Barbara Clark
Laurel Clark
Brian Claypool
ClinicalMind LLC
John Clouse and Jan Saiget
Club Dodici
Mary and Thomas Cluff
Clune Construction
Veronica Coelho
Allison and Michael Cohen
Cori and Jonathan Cohen
Judith and Carl Cohen
Max Cohen
Scott Cohen
Christopher Cohick
Barbara G. Colbert and Jamshid Azari, MD
Coldwell Banker Residential Brokerage
Community Foundation
Gary Cole
Cory Colgan
Kathy Collins
Rona and Kenneth Compton
Christopher M Concepcion
Conceptual Management Inc.
Laurie Condon
Leon Condon
Mark Condron
Continental Development Corporation
Linda Cook
Mr. and Mrs. John E. Cookman Jr.

Mr. and Mrs. Clyde Dan Cooksey
Fred Cooper
Jeannie Cooper
Melinda and Jeffrey Cooper
Randy Cooperstone
Lindsay and Nino Cordoves
Paul Coriolan
Allen Corona
Madinson Coronel
Corymore Foundation
Susan and Anthony Cossa
Rodolfo Costella
Tom Costello
Ms. C.M. Coulourides
Danielle and Daniel Coultas
The Countee Family
Adams Cowan Foundation
Mr. Geoff Cowan and Ms. Aileen Adams
David Craig
Crail-Johnson Foundation
Brian Crano
Andrea Crawford
David Crawford
Christie and Joel Crawley
Cheryl L. and Terry M. Crow
L. Cruz Foundation
Kristina Cullen
Jay Cummins
Terrie and John Cummins
Michele Cunneen
Benjamin Cunningham
Mark Curran
Custom Mouldings Sash & Doors

Mary and Allan Cutrow
Jacklin and Samuel Daddin
Dakota Financial LLC
Matthew Dalany
Danielle Daly
Molly and Phil D'Amecourt
Joseph Dammer Jr.
Dina and Robert Danesky
Judy and Tony D'Angelo
D'Angelo Development
Christopher Daniel
Sandra and Howard Daniels
Nadine and Anthony Danz
Ryan Daugherty
Frances Davenport
Marina Davidov
Ben Davidson
Candie Davidson-Goldbronn and
Jenny Davidson-Goldbronn
Amy and Walter Davis
John Davis
Kenneth Davis
Kevin Davis
Barbara and John Dawson
Laura and Robert Day
Mary Elizabeth and Charles Day
Hugo De Castro
Mr. Benedetto De Filippo
Joanne and Roger De Filippo
Mary De Waal
Craig Dean
Michael Dean
Evelyn Debes
Sabrina and Scott Decker
Robert Deere
Margaret and Martin Dehler
Brooke Dekofsky
Roberta and Harold Delevie
Becky and Rodney Delson
Delta Delta Delta, Pepperdine University
Nick Demaino
Rosemarie Demesa
Anne and Joseph Demieri
Maureen Dempsey
Burnetta and Robert Denham
Denn Engineers
Larry and Sandi Dennis
Marion and David Dennis
Henrik Der Mesropian
Lauralyn Deringer
Sabrina Derrington
Michael Desola
Sylvie and Mark Deutsch
Bonnie and John DeWitt

Elizabeth and Mike Dexter
 Raj Dhami and Manjri Dhami
 Kathleen and John Di Leva
 Teresa Di Renzo
 Alison and Kevin Diamond
 Cheryl Diamond
 Thomas Diaz
 Nancy Dick
 Matt Dierckman
 Janice and Richard Dimino
 Mediha Din
 Mr. and Mrs. Philip J. DiNapoli Jr.
 Linh and Larry Ding
 Patrick Dinh
 Dalia Dinovitch
 Charles Dinse
 Rachel and Brian Disser
 Danielle Dito and Todd Cohen
 James Dixon
 Donna Djujic
 Melissa and Scott Do Vale
 Joslyn Dobson
 Herbert Dodge
 Lynn and Bruce Doering
 Theresa and David Dolotta
 The Dolotta Family Charitable Foundation
 Rachel and John-Peter Dolphin
 Erica Dominguez
 Corey Donaldson
 Jeffrey and Noelle Donfeld
 Kristy and Nam Dong
 Gary Dosik and Helen Dosik
 Marcia and Don Dougherty
 Alexandra Douglas
 Mary Doyle
 DQ
 Diane and Paul Drain
 Barbara Driscoll
 Drivewise Auto Inc.
 The Drollinger Family
 Charitable Foundation
 Stephanie Drucker
 William Dubuque
 Yi-Jing Duh
 David Dumler
 Reagan Duncan
 Patricia Dung
 Christopher Dunn
 Paul Dunoguez
 Mr. and Mrs. Wally Durham
 Marion Dye
 Edward Dziadkowicz
 Eataly
 Susan and Dick Ebersol
 Kirsten and Masaki Ebine
 Anne Eckles
 Valerie and Aaron Edelheit
 The Edlow Family Fund
 Robert Edmeads
 Donald Edwards and Arlene Edwards
 Brendan Ehrhart
 Madeline and Richard Ehrman
 Daniel Einzig
 Chelsea Elliott
 Employees' Community Fund of
 the Boeing Company
 Emser International
 David Ennabe
 Christa and Gregory Enns
 Katherine and Michael Enright
 Richard Entin
 Andrea and Frank Epinger
 Anne and Aaron Epstein
 Michelle and Peter Epstein
 Phyllis and Donald Epstein
 The Phyllis and Donald Epstein Foundation
 Mikkel Eriksen
 Steve Ervin
 Eric Escalante
 Learned Espinosa
 Judy Espinoza
 Jesus Esqueda Trucking Inc.
 Jane and Robert Ettinger
 Ervin Evans
 Sharon Evans
 Judith Evans-Holman
 Thomas Fairbairn
 Chris Falk
 Shirley Familian
 Peodor and Ira Faramarzi
 Ellie Fariborz
 Leila Farjami
 The Farman Family
 Sally and Jeff Farnum
 Rebecca Fearing
 Naomi and Martin Feinstein
 D. Bruce Felch
 Yong Fenlon
 Caroline Fentress-O'Donnell and
 Christopher O'Donnell
 Ronald M. Ferdman, MD
 Guy Ferland
 Marie Jo Fernandez
 Rosa and Giorgio Ferrara
 Ara Festekjian
 Ryan Fetters
 Pamela Fiber-Ostrow and Banning Fiber
 Walter Fidler
 Steven Fields and Bethany Fields
 Jennifer Filart
 Raymond Fimbres
 Edward Finley
 Henry Finney and Donna Finney
 Fred Finocchiaro
 J Fishbeck
 Steven Fishman
 Patrick Flaherty
 Jojo and Eric Fleiss
 Nancy Fletcher
 Desiree Flores
 Leslie Flores
 Flores Construction Design Inc.
 Flores Realty Group
 Karen Fond
 Luciano Forcella
 Cynthia Ford
 Forest Capital Management
 Forest Lawn Mortuary
 Nanette and Burton Forester
 Shermeta Forte
 Erika and Kevin Fortson
 Charles Foster
 Wendy and Robert Fowlie
 Gary Fox
 Robert Fox
 Laura and Brian Fraher
 Michael Francis
 Dr. Sheila Frank
 Margaret-Ellen Frankel
 Adriana Fraser
 Sarah and Eric Frayer
 Fred 62
 Jeffrey M. Freedman
 Mindy Kirshner Freedman and
 Douglas Freedman
 Glenn Robert Freethy
 Lida and James Friberg
 Euphemia Frie
 Richard Friedel
 Allan Friedman
 Judith and Robert Frinier
 Allan Frisch
 Mr. Gary N. Frischling and
 Ms. Cindy Bauman
 Frontstream Cardinal Health
 Foundation Inc.
 Elizabeth and Douglas Frost
 Leslie and Jeffrey Frost
 Carol Fuchs and Martin Shafer
 David Fulkman
 Russell E. Furnas
 Future Commodities International Inc.

HONOR ROLL OF DONORS

Gregory Gabel
Ashot Gafafyan
Beverly and Kris Galashan
Cindi Galfin
Andrew Galker
Elsa Gallant
Sargis Galstyan
Ed Ganter
Rebecca Garabedian
Alexander Garcia
Andy Garcia
Cindy and Robert Garcia
Karla Garcia
Marie Garcia and Andrew Kissil
Jen Garner
Leonard Garner
William Garren
Steven Garretson
Michael Garrett
Gina Garzonna-Mitchell and Jeff Mitchell
Rosario Gascon
Robert Gaspar
Charles Gassner
Jeff Gaston
Nancy and Stephen Gates
Tatiana and Sanjay Gaur
Gelb Enterprises
Stephen Germain
Ariadne Getty
Gezellig LTD
Maryam and Frank Ghamarifard
Armen Gharib
Carolyn Ghazal
Anna and Tony Giannoulis
Leeza Gibbons and Steven Fenton
Tracy Gilbert
Leyla Giles

Jericho Gilmore
Allen Gimenez
Michele Ginsburg
Girl Scouts Troop 71925 at Wise School
Sonia Girod
George Gittelson
Andrew Glassman
Cynthia Glazar and Mark Cendrowski
Michelle Glaze
Barbara Gleason
Atsuko and Todd Glick
Michael Glick
Holly Globerman
Carole Glodney
Sue and Steve Glusker
Megan Glynn
Mark Gobin
Linda and Craig Goding
Thomas Goetz
Arlene and Ronald Gold
Daniel Gold
Laurie Goldberg
Sue Goldblatt
Myra and Jerry Goldman
Sara Goldman
Ellen Goldsmith-Vein and Jon Vein
Kim and Todd Goldstein
Leonard Goldstein
Ruth Goldstein
Patricia and Charles Gomer
Patricia Gomez
Freddy Gonzalez
Paul Gonzales
Elva Gonzalez
Michelle and Brian Good
Linda and Gary Goodan
Parvin and Mashallah Goodarzi

Mona and Ajay Gopal
Gary Gorchester
Tooraj Gordi
Diane and Martin Gordon
Jeffrey Gordon
Howard Gosch
Lumas Gougis
Bonnie and David Gould
The J Grace Foundation Charitable Trust
Michael Graham
Great Day Productions LLC
Cathy and James Green
Emily Green
Greenbean Ventures
Leo Greenberg
Emily and Teddy Greenspan
Andrew J. and Bonnie R. Grey Family Trust
Steven Grey
Jacobus Griesel
Fred Griggs
Lisa Grobar
Jeannette Grodsky
Shirley Grodsky
Dona and Gil Grosslight
Davina and Russell Grossman
Shirin Grossman
Dan F. Guffey
Gladys Guillen
Janet Gunn and Derek Norton
Deena and David Gussman
Anthony Guyon
H & M Welding & Powder Coating Inc.
Netta and Nir Hagag
Goris Haghverdian
Sharon Hakimfar and Sean Tabibian
Victoria Haklar
Allan Haldeman
Tony Hale
Eden and Marty Halfon
Albert Halimi
Shirley and Gabriel Halimi
Marshall Hall
Hussein Hallal
Jennifer Hallisay
Dorothy Hamblin
Candyce and Tod Hammeras
Betty and Dick Hampikian
Sang Han
Lila Hanasab
Robert Hanasab
Carol and Henry Hao
Kenya Hardaway
Constance and David Harding
Jay Hariz



Rose and Dennis Harley
 Kimberly Harmon
 Patricia Harmon
 Kristen and Luc Harrington
 Carolyn and Irwin Harris
 Robert Harris
 Valeria and James Harris
 Mary and Charles Hart
 Randy Hasnas
 Anjum and Masood Hassan
 The Family of Adam Jeffrey Hatwan
 Michelle Haussler
 Naomi Havelaar
 Lindsay and William Hayden
 Preston Hayes
 Ranjit Hayhre
 Scott Hayman
 Erin and Oren Hayun
 Sharon Heard
 Hearst Integrated Media
 Barbara and Charles Heckrotte
 Cynthia Hendricks
 Otto Henke
 Jackson Henry
 Danuta and Bruce Herber
 Alan Hergott
 Jeffrey Hermann and Darren Webb
 Hermanns Family Foundation Inc.
 Alejandro Hernandez
 Patricia Hernandez
 Patrick Herning
 Arnold Castro Herrera
 Dylan Herrick
 Eric Herrington
 Rabbi Hershy and Blimy Ten
 Mrs. Samantha L. Higgins-Moss and
 Mr. Harvey Moss
 Rosalie and Ernest Hilger
 Ken Hill
 William Hillan
 Hillside Memorial Park & Mortuary
 Scott Hilton
 Conrad N. Hilton Foundation
 Michael Himelstein
 Don Hinton
 LaLana and Richard Hirschfield
 Alan Hiscocks
 Helen and Kenneth Hitt
 Millie Ho
 Tia Hoberman
 Richard Hoeg
 Manuel Hoffman
 Rene Hoffman
 Diane Holguin and Larry Kester



Margot and Stephen Holland
 Adam Hollands and Elaine Hollands
 Sasshua Hollomon
 Jessica Holmes and Arie Solomon
 Holton's Heroes
 Stephanie and Eli Holzman
 Linda and Michael Hong
 Dawn Hooker
 Eugene Horikawa
 Susan Horn
 Denise and Alexander Horvath
 Jonathan Hotchkis
 Hotchkis Foundation
 Dana Howard
 Howard Building Corporation
 Georgia and Lou Howe
 Laura Howe
 Clark, Sherry, Josh and Samantha Hsu
 Kuen-Wu Hsu and Shelly Hsu
 Jenny Hu
 I-Fen Huang
 Mr. Wen H. Huang
 Sam Huang and Sumei Peng
 Sonia Huang
 Kevin Hucek
 Hudson Pacific Properties
 Virginia and James Huey
 Jennifer and Daren Hughes
 Joanne and John Hughes
 Matthew Hughes
 Hugo Reid Elementary
 An Hui and Gary Brown
 Koon Hui
 Raymond Hui

Susan Hungerford
 Katherine Hurlbut
 Cardell Hurt
 Todd Hurvitz
 Nicole Husband
 Jacqueline and George Hwang
 Dr. and Mrs. Phillip M. Hwang
 Mr. Jim J. Hyman and
 Mrs. Leslie Weisberg
 Lori Iacobellis
 Theresa Iadevaia
 Matthew Iantosca
 IBM Corporation
 David Ickovics
 Erhan Ilhan
 Innovative Solutions
 Insurance Services LLC
 Intact Insurance
 Cheri Ireland
 Erin Irwin
 Betsee Isenberg
 Munib Islam
 Isoplexis Corporation
 David Israelsky
 Ivan Ivanov
 J W Pacific Inc.
 David Jackson
 Marissa and Jay Jackson
 Gary Jacob
 Linda Jacob
 Britta and Luke Iacobellis
 John Jacobs
 Elaine Jacobson
 Randy Jacops

HONOR ROLL OF DONORS

Andrea and Tobias Jaffe
Shirley and George Jagels
Kenneth Jamison
Amber Jan and Gordon Lok
Joo Yung Jang
Cynthia Janis
Mary and Ramos Jaramillo
Jannette Jauregui
Leila Jennings
Sheila Jennings
Charlotte Jess
Teresa Jhalli
Lydia Jimenez
Paloma Jimenez
Joseph Jiuliano
JKP22735 Inc.
Bjoern Johannesson
Gitanjali and Ravinder Johar
Tracey John-Lewis
Wendy Johnsen
Danica and Jeff Johnson
Heidi and Ronald Johnson
Meredith and Brett Johnson
Michael Johnson
Robert Johnson
Sarah Johnson and Josh Weintraub
Kitty Jones
Sarah and Maurice Jones
Tylie Jones and Daniel Savage
Brianna Jorgensborg
Margaret Jorgensen
Michael Joseph
Shira's Story Corner and
The Josephson Family

Claudia Joyce
JSI Acquisition Inc.
Daniel Jue
June Music Inc.
Rachel Kaganoff-Stern
Akira Kageyama
Betty and Hiroshi Kageyama
Ronald Kageyama
Patricia and Bob Kahmann
Mary Kaiser
Virginia and Larry Kaiser
Tanya D. Kalaydjian
Darlene and Kevin Kalenik
Seta and Vatche Kamakian
Rania Kamal
Sepehr Kamjoo
Julia Kan
Charlotte and Stanley Kandel
Stephanie Kane
Ari Kang
Jaclyn Kanner
Carole and Stuart Kaplan
George Kaprielian
Azam and Mohammad Karbalai
Amy and Alan Karbelnig
Anita Karbelnig
Nina and Phillip Kass
Lauren and Michael Katan
Paul Katayama
Roberta Kato
Mark Katz
Matthew Kaw
Hovannes Kechian
Sharon Kelm

John Kendall
Terri and Charles Kenworthy
Melina and Shahe Keoroghlian
Jean Kerkorian
Susanna Keshishian
Ms. Sandra L.B. Kessinger
Louise and Jeffrey Kessler
Phyllis and William Kessler
Patricia Ketchum
Arman Khachadoorian
Chelsea Khakshouri
Simon Khalili
Toba Khedoori and Eric Allaway
Kid's Dream
Chong Kim
Jaky Kim
Joan and James Kimmel
Miyoko and William Kinard
Emily and Justin King
Kim King
Carla Kirkeby
Kirkeby Foundation
Kitchen Kid LLC
Daniel Klein
Gretchen Klein
Jason Klein
Elliott Kleinberg
Jennifer and Cary A. Kleinman
Mr. and Mrs. Steven Kloves
Quentin Kluthe
Samuel Knee
Knights of Peter Claver Inc.
Lauren Knop
Lisa and Rob Knox
KNR Sliding & Glass Doors
Cynthia and Nicholas Kober
Gaile and Eugene Koecheler
Alex Kohner
Kristen Koiles
Genevieve and Mike Kona
Autumn and David Konheim
Stan Konowitz
Fariba and Behrooz Kooklan
Ms. Martha Koplin
Kahley Kopp
Lisa and Richard Kornblith
Elizabeth and Robert Kostolany
Tarun Krishna Kothapalli
Miles Koules and Risa Shapiro
Richard Koury
Nancy Koven
Michael Kramer
Zvonimir Kranjcec
Stanley Krasner



Deborah Krava
 Shawn Kravich
 Seymour Kreshek and Arline Kreshek
 Kal Krishnan Consulting Service Inc.
 Ellen and Charles Krissman
 Lisa and Stephen Kujolic
 Susan and Aden Kun
 Caroline and Mark Kuperstock
 Maylin Kwan and Danny Lo
 Daniel Kwon
 Dusan Kyselak
 Kien Lac
 LACFDA
 The LadyGang
 Larry Lafata
 Nehal Lakhani
 Si Chit Lam
 Linda and O'Neil Lamb
 Deborah Lamm
 Sal Lamonica
 Stuart Lander and Melissa Lander
 Stephanie and Michael Landes
 Mara and Dean Landis
 Christopher Landon
 Kevin Landry
 Agnes Lane
 Barbara and Ronald Lang
 Nathan Lange
 Maya Lapinski
 Larchmont Sanctuary Spa
 Laura Lariu and Brian Roberts
 Marc Lariviere
 William Larson
 Marilyn and William Lasarow
 Late Clothing
 Leroy Latshaw
 Ellen and Roy Laughlin
 Robert Lea
 Sylvia Leaf
 Richard Lebbby
 Blair and Nolan Lebovitz
 Talia and Adam Lebovitz
 Steve Lebre
 Andrea Lee and Ari Greenburg
 Benton Lee
 C Lee
 Choi Lee
 Cynthia Lee
 Joanne and Harry Lee
 Jongmin Lee
 Jung Lee
 Steve Lee
 Tony Lee
 Cody Leibel
 LEK Consulting LLC
 Thomas Lemons Foundation
 Luanne Leonard
 Lori Lepler
 Edward Leveque
 Alan Levine
 Jared Levine
 Harla L Levitt
 Robert Levy
 The Abner Levy Foundation
 Leon Lewin
 Lawrence Lewis
 Melvyn Lewis
 Spencer Lewis
 Alexandra and Bryan Ley
 Min Liang
 Yee-Yoong and Gavin Liau
 Kenneth Libkin
 Joe Licursi
 Evangelia and Lawrence Lieberman
 Maryam and Josh Lieberman
 Kristin and Don Liebig
 Lightbay Foundation
 Kenneth Lim
 David Lin
 Megan and Todd Linden
 Lanie and Brett Lindenfeld
 Linder & Associates
 Walter B. Lindheimer
 Charitable Foundation
 Stephen Linett
 LinQuest Corporation
 Margaret Lipis
 Steve Litchfield
 Marcia and Barry Littman
 Crystal Liu
 Lin Liu
 Yuping Liu
 Cynthia Lokitz
 Vanessa Londo
 Larry London
 Glenda and Robert Lopez
 Nicole and Ed Lopez
 Andy Lopresto
 Francis Lorah
 Los Angeles Pediatric Society Inc.
 George Love
 Torey Lovullo
 Devin Low
 May and Y. Low
 Cassia Lozinski
 Robin Luce and Sean Fahey
 Francisco Lugardo
 Elideth Luna
 Mary and Kenneth Lund
 Linda Luong
 Lusk Quality Machine Products
 Bernard Luthi
 Brendan Lynch
 Dana and Robert Lyons
 Henry and Winifred Lyons Foundation
 Kevin Ma
 Adel Mabe and Robert Mabe
 Milton Mabry
 Richard Maciborski
 Kevin Maclellan
 Jamie and Robert Madden
 Jon Madison
 Navshareen and Jaskirat Mahal
 Lalageh Mahmoudi
 Stephanie and Kristopher Mailen
 Majestic Realty Foundation
 Sam Makhonian
 Susan and Sheldon Malchicoff
 Rohit Malhotra
 Edwin Mamigonian
 Anjani Mandavia
 Gary Mandel and Cydney Mandel
 Rebecca and David Mandel
 Ralph Manker
 Gilda Manukian
 Daniele Manzioni
 Michelle Manzioni
 Jose Manzo
 Helena Mao
 Michael Marchlik
 Margaret Marcus
 The Marcy Family
 Marcy Family Trust
 Sabrina Mariani
 Heide Marie
 Deborah and Thomas Marino
 Target MarkeTeam Inc.
 Barry P. Markovitz, MD
 Cheryl and Timothy Marquez
 Brett and Brenda Marsh
 Kimberly and Brian Marshall
 David Martin
 Nathan Martin
 Steven Martin
 Gary Martinez and Angela Martinez
 Javier Martinez
 Mayra Martinez
 Nestor Martinez
 Sara Martinez
 Tomasa Martinez
 Norma Marutizio and Michael Maurizio
 Mary Duque Juniors

HONOR ROLL OF DONORS

Romola and Leo Mascarenhas
Kim Maselli and Michael Maselli
Gary and Amy Masino
Dominique and John Maskaluk
Patricia Maskell
Gudrun and David Mason
Robert Mason
Michael Masee
Bruce Massman
Cristina and Mihail Mateescu
Bonnie and Mark Mathews
Susan and Goran Matijasevic
Patricia and Melvin Matsumoto
Brittany Matt
Maxon Family Foundation
Laura and Steven Mayer
Steven and Laura Mayer Family Foundation
Alina Mazeika
Michael McAlpine
Adam McArthur
Loree McBride and Brent Spiner
Bryan McCaffrey
Kathy and James McCaffery
Linda McCall
Karen McDonald
Marisa McGrath and Matthew Liston
Lisa McGrory
Brian McGuinn
Jill McGuire
Gloria and Frank McGurty
Marilou McKean
McKesson Foundation Inc.
Carolyn C McMillan
John McMillan
Peter McMillan

Barbara and Timothy McNamara
Marjorie McNaught
Kevin McPherson
Alfred McSwain
Jodi and Bradley Meadow
Adrienne Medawar
Oralia and James Medrano
Kathleen and William Meeske
Jennifer and Pooyan Mehdizadeh
Cheng Mei and Pen-Chang Kang
Joan Meister
Ofir Mekel and Derek Wyatt
Donna Melby
Andrey Melnichenko
Steven Melnick
Jodie Mena
Linda Mendoza
Wendy Meng
Francoise and Jondavid Menteer
Dr. JD Menteer and Family
Merck Mercuriadis
Rose and Gene Mergelmeyer
Luna Merzian
Robert Metoyer
Susan Metros
MFB Eng Inc.
Steve Michaels
Marc Michel Eyewear Studio Inc.
David Michelsen
Middle Road Foundation
Midtown Shopping Center Associates LLC
Sandra and Robert Miles
Frank Military
Michael and Lori Milken
Michael and Lori Milken
Family Foundation

Milken Community Schools
Angelina and Edward Milkovich
Karen Millan
Danielle and Jacques Millaud
Corrine and Milton Miller
Lanny Miller
Marsha Miller and David Cohen
Marta Miller
Pamela and Bruce Miller
Gila and Adam Milstein
Adam and Gila Milstein Family Foundation
Lily Mindel
Charles Minsky
Scott Mischel
Sally Mishkind
Miss America Organization
Roxanne and Zehan Mistry
Donnise and Ernest Mitchell
Mr. Eugene Mitchell
James Mitchell
Mike Mitchell
Penny and Grant Mitchell
Pouya Moalej and
Elvira Douzandeh-Moalej
Hamed Mohammadi
Susan and Saeid Moinpour
Suzanne and David Mok
Josephine Mones
Abbie Monjoin
Jessie P. Monk
Jon and Heidi Monkarsh
Teresa Montes de Oca and Robert Martinez
Loren Montgomery
Julie Chen Moonves and Leslie Moonves
Chelsea Moore
Janet and Patrick Moore
Carolyn and Samuel Moore
Dr. and Mrs. Ferzaad Moosa, MD
Natalie Morales-Rhodes and
Joseph Rhodes
Santiago Moran
Farshad and Keira Moré
Robert Moreton
James Morgan
Mishael Morgan
Robbin and Kenneth Morgan
Sarah and Neal Moritz
Levita Morris
Ronald Morris
Debbie Mosbacher
Walter Mosher, Jr.
Walter W. Mosher Jr. Foundation
Tommy Moss
Wendy and Brett Moulton



Karolyn and Thomas Moyer
 Ken and Carolyn Mueller
 Teresa Mui
 Melissa Muller
 Muller Family Foundation
 Angelica Lewis Multani
 Robert Munic
 Alma Munoz and David Espinosa
 Ken Munoz
 Jane Munson
 Anna and Jack Murad
 Carlos Murillo
 Martha & Patrick Murphy
 Deborah Murray
 Jessie Murray and Matt Lawrence
 William Murray
 Miriam Muscarolas
 Andy Muschietti
 Barbara and Robert Musgrove
 My Glendale Florist
 Frances Myman
 Noreen and Jerry Myman
 Justin Myracks and Kathryn Myracks
 N&N Investment Inc.
 n:Philanthropy
 Nader & Shida Investment LLC
 Rosa and Hiro Nagaishi
 Harikrishnan Nambiar and
 Annamaria Nambiar
 Arjun Nanda
 Giuseppe Napoli
 Angela and Albert Nassi
 Paul Nassif
 Pastor Nava
 Nava Law Firm
 Barada Nayak
 Sheraz Naz and Jiyun Nam
 Comcast NBCUniversal
 The Bettie Gordon Neale Foundation Inc.
 Kirsten Neesen
 Dolores Negrete
 Duane Neillson
 Merrylou Nelson
 Jess Nerren
 Ernst Nettmann and Gillian Nettmann
 Samantha and Dave Neustadter
 New Century Lock & Security
 Merle Newman and Marc Sniderman
 Shirley and Scott Newman
 Rebecca Ng
 Alice Ngao
 Hien Nguyen
 Hung Nguyen
 Quynh Nguyen



Yvonne Niami
 John Nicholson
 Jenny and Lief Nicolaisen
 James Nicolette
 Janice and Vincent Niedzielski
 Nancy and Lawrence Nikolai
 Richard Nila
 The Niner Foundation
 Carl Nissly
 James Nitahara
 Heidi Nix
 Soheila Noohi
 Norco Trailers
 Michael Norris
 Northridge Guild
 Rose Norton
 Norwalk High School
 Associated Student Body
 Lisa and Charles Noski
 The Notkin Family
 Erin and Jonathan Novak
 Jill and Robert Nuccio
 Eduardo Nuñez
 Neil Nusbaum
 NuStar Foundation
 Michael and Liz Nyman
 Bryan Oakley
 Debra Oates
 Mr. and Mrs. James and Desiree Oberhaus
 Dawn Ockelmann
 James O'Connor
 Randal O'Connor
 Flask Oden
 Arlin Ohanian
 Patricia Okada

Bella Ahumada Olivares
 Caren Oliver
 Enrique Oliver
 David Olsen
 Brittney Olson
 Annemarie Stavros and Stavros Olympios
 Ynez O'Neill
 Koji Onoe
 Open Charter Magnet School
 Orci Advertising
 George Ordonez
 Rosa O'Reilly
 Malcolm Orland and Andrea Orland
 Janett Ormeno
 Carlos Ortega
 James Ortiz
 Ruth and Alex Osuna
 Overheard LA
 Esperanza and Michael Owen
 Beatrice Owens
 Owl Rexall Drug
 Del Owyong
 Lianne and William Oxley
 Tracy Oxley
 Ruben Pacheco
 Pacific Title Archives
 Anita Padelford
 Eleanor and Glenn Padnick
 Stephen Page
 Joanna Pallante
 Frankie and Jeff Palmer
 Patricia and Peter Palmer
 Mike Panahi
 Frances and Michael Papworth
 Ashley and John Pariseau

HONOR ROLL OF DONORS

Glen Parrino
Juditha and Luis Pascual
Ryan Pastorek
Patriot Wealth Management
Randy Patton Design Studio
Alex Payne
Marion Payse
PDGC LLC
Evon and William Peacher
Richard Pejsa
Joel Pelcyger
Susanne Pelle-Cerda
The Pellerito Foundation
Jean-Francois Pelletier
Janna and Paul Peltekian
Penaloza's Food Inc.
Michael Penketh
David Penner
Zineta Pepic
Sigrid Pepper
Carlos Peralta
Nelson Peralta
Holly Perry
Scott Perry
Cynthia and Michael Persky
Pesenti Foundation
Nancy and Sidney Petersen
Brent Peterson and Noralyn Peterson
Kathleen and Jack Peterson
Robin Peterson and David Zucker
Pete's Hamburgers Inc.
Donna Pettit
Pfizer Inc.
Phantom Realty Group Inc.
Patricia and Warren Phelps
Verlin Phillips
Robert Pieper
Linda and Jeffrey Pierson
Megan and Christopher Pierson
Arna and David Pillemer
Sonia Pindler
William and Sonia Pindler
Family Foundation
Charles Pinkham
Mr. Barry L. Pinsky and
Ms. Linda Rae Scharlin
Pipes & Shaw LLC
Barrie and Adam Pivko
Pizzana
PlanMember Securities Corporation
Craig Plassmeyer
Stefani Poblete
Phyllis and Edward Podrebarac
Point Dume Ltd.
Terry Polesie
Melissa and Glen Polson
Marguerite Cascio Polster and Lee Polster
Polypeptide Laboratories
Stefanie Ponce
Lucy Popkin
Steve Poss
Josh Posthuma
The Potter's House at One LA
Nathalie Pouille-Zapata and
Guillermo Zapata
Shirley and David Pourbaba
Soheila Hakimi Pourmorady
Mirta Preciado
Premier Family Medicine
Gloria and Ernest Prentice
Fraser Preston
Christina Price
Primitive Company
John Prins
Bradley Pritchard
Joely Pritzker and Jacob Gelfand
Professional Foot and Ankle Center
Rick and Adrian Pruetz
Margaret Purdy
Kathryn and Alan Purwin
Julianna Pyott
Qualcomm
Shirley Quan
Louis Quiles
John J. Quinn, MD
Richard Quintilone
Michaela Quinzy
Erika Raba
Lillian Radosavcev
Michael Radovan
Rage Music US Inc.
Kamran Rahimov
Afsaneh Rajab and Reza Khorramian
Ann Ramer
Raymond Ramirez
Ricardo Ramirez
Donna Raphael
Sarah Raphael
David Raptis
Dean Rattazzi
Mr. and Mrs. Charles J. Rausch Jr.
Rachel and Robert Read
Anthony Reardon
Kate and Matthew Rechner
Red Bull
Redbird Flooring Inc.
Jeri Reed
Christopher Reeder
Sharon and G. Reich
Gretchen Reichardt and Anthony Pullara
Gary Reid
Jason Reid
Rob Reif
Francis Reilman
Pamela and Josh Reims
Mary Reinhard
Roz Reisman
Michael Reiter
Laura and Viktors Rekte
Pierre Renoudet
Carole Restovich
Inez Reveles-Sieracki
Maria and Edward Reyes
Jesus Reynoso
Linda and Peter Rhein
Sharon and David Rice
Karren and Roger Richards
Jim Richardson
Timothy Richardson
Daniel Ricker
Kyle Riddle
Rigos Moving and Storage
Patricia Riley and Thomas Hollihan
Gordon Ringold
Riot Games Inc.
Lauren and John Ripa
Judith and Jonathan Ritchie
Martin Rivas
Ulysses Rivas
Jodi Ogden Rivera
Nathaniel Robbins
Heather Roberts
Holly Robinson
Ryan Robinson
Edward Robles
Tammy and James Rock
Ann and Jack Rode
Carla and Robert Rodriguez
Jonathan Rodriguez
Susan and Humberto Rodriguez
Maria Shella De Mesa Rogas
Carol and Thomas Rohrbach
Jessica Rojas
Susana Rojas
Hilda Rolfe
Kathy and Erik Rolle
Anita and Ramon Ron
Janice and Arthur Ronci
John Ronge
Tom Rose
Joyce Roseman
Eli and Mae Rosen Foundation

Matt Rosen
 Peter Rosen
 Thomas Rosenbaum
 Mr. and Mrs. Mitch Rosenberg
 Carole Rosenblum
 John Rosenfeld
 Peggy and Raymond Rosenthal
 Laura and James Rosenwald
 Janie and Mark Ross
 Rob Ross
 James Rossi
 Barbara Rostand
 Rebekah Roth
 Ryan Roth
 Richard Rothenberg
 Glenn Rothner
 Neil Rotter
 Kelly and John Rouse
 Wolfgang Routa
 Royal Electronics Inc.
 Rubber Ducky Foundation
 In honor of David Koret Rubin,
 Elsa Rubin Lester and James Lester
 Bonnie Rubio
 Sterling Ruby and Melanie Schiff
 Oziel Ruffo
 Jana and Ken Rutz
 Annette Sahakian
 Saint Steven's Serbian
 Orthodox Cathedral
 Lloyd Saitman
 Mohamed Salahieh
 Denise and Michael Salamunovich
 Salarius Pharmaceuticals Inc.
 Juan Salas and Edith Salas
 Peggy Salazar
 Hossein Salehi
 Sigal and Rami Salman
 George Saltos
 Jan and Michael Saltsman
 Bryan Salway
 Alan Sam
 Samra Transport Inc.
 Lee Samson
 Alberta and Irwin Samuelson
 John Samulski
 Myra San Francisco
 Alicia Sanchez
 Ana Sanchez
 Cecilia Sanchez
 Toni and Oscar Sanchez
 Isiah Sanders
 Joseph Sandez
 Alan Sandler

Elisabeth Sandler
 Michael Sandler
 Samantha and Marc Sandman
 Rose and Robert Santich
 Benito Santillan
 Matthew Sasaki
 Casey and James Sater
 Lane Satnick
 Harry Sato
 Lisa and James Satragni
 Bharti and Ramendra Satyarthi
 Nicole and Jonathon Savic
 Jennifer and Steve Savitsky
 Wynette Scalia
 Erin Scanlon
 Louise Schatz
 Ianthe Schaub
 Minda Schechter and Jeffrey Salberg
 Carol and Timothy Scheck
 Robert and Diana Schenkman
 Ann Schiebelhut
 Robbi and Tom Schiff
 Chris Schiffman
 Robert Schiller
 Carissa and Jack Schlosser
 Carol Schneider
 Burt Schnierow
 Michael Schoenfeld
 Agbu School
 Dennis Schroeder
 Jon Schroeder
 Zoe Schulman
 Herbert Schumacher
 Erica Schwalm and James Schwalm

Peter Schwartz
 Jack Schwartzman Family Foundation
 Jason Schwarz
 John and Michele Sciarra
 John Scott
 Juli Scott and Scott Howard
 Karen and Howard Scott
 Kendra Scott
 Eda Seaver
 Concepcion Sedlacek
 Steven Segvich
 Jennifer and Mark Seibel
 The Seidler Family
 Mr. and Mrs. Tom Seidman
 Seidman Family Foundation
 Betsey and Arthur Selkowitz
 Laurie and Adam Selkowitz
 Selkowitz Family Foundation
 John Sell
 Marjorie Seltmann
 Robert Semanovich and David Sweeney
 Kevork Sepetci
 Simran Sethi
 Warren Shaeffer
 Jennifer and Robert Shafer
 Jeffrey Shaffer
 Ellen and Daniel Shallman
 Kieran and David Shamash
 Peter Shames
 Roza and Jamsheed Shamloo
 Albert Shamsian
 Mojdeh and Euan Shand
 Michele and Stuart Shanus
 Mitchell Shapiro



HONOR ROLL OF DONORS

Tamara Shapiro
David Shark
Michelle and Michael Sharp
Virginia and Norton Sharpe
Judge G and Jerry Sheindlin
Margaret and Gerald Sheppard
Richard Sherwood
Julia Shin
Advait Shinde
David Shinn
Ashley and Mike Shinozaki
Shira's Story Corner and
The Josephson Family
David & Judy Shore Foundation Inc.
Judy and David Shore
Sussan and Michael Shore
Susan Shraibati
Svetlana Shtraykher
William Shubin
Ryan Shultz
Anthony Shweiri
Alfred Siegel
Lance Siegel
Lionel Simon
William Simonoff
David Sims
The Family of Jacob Singer
Jeffrey and Kellie Singer
Laurie Singer Behavioral Services Inc.
Baldev Singh
Brett Sinkovich
Dianna Sirlin and Jonathan Glatzer
Charles Sitkoff

Matthew Sivewright
Brenda Skelly and David Hoselton
Sandy and Hal Slan
Steve Slawson
Carolyn Small and Martin Barmatz
Smiles for Life Foundation
Amy Jo and Jeffrey Smith
Barbara Smith
Donald Smith
Eileen and Nicholas Smith
Ken Smith
Pierce Smith
Rhonda and James Smith
Robert Smylie
Thomas Snee
Marysue and Gerald Snell
Irene and Jon Snoddy
Arielle Snyder
Myla Snyder
Robert Snyder
Tricia and Ryan Snyder
Parisa Sobhani
Soheil A. Soleimani, DDS
Mina Soliman
Vivian and Peter Solodkin
Dean Solomon
Francesca and Stanley Solomon
Gebre Solomon
Erez Solomovici
Beverly and Murray Sommer
Shannon and Erik Sommers
James Sommerville
Catherine and Michael Sorensen

Tracy and Dave Sorensen
Daniel Sorger
Sharon and Lawrence Souza
Silvia and Randy Sowell
Ioana and Michael Spasoff
Roslyn and Milton Spencer
Reinhard Spindler
Greg Spottiswood
Reina and Jason Sprong
Rosario Spruell
St. Stephen's of the Valley
Lutheran Church ELCA
Thomas Stachelek
Greg Stacknick
Sima and Robert Stanley
Richard Stanton
Kathleen Stapp
Lorraine Stark
Damon Stein
Judith Stein
Mandy Stein
Jeffrey W. Steinberg, MD
Leslie Steinman
Stellar Kitchen LLC
Calvert Stephens
Sue and Paul Sterba
Eric Stern
Barry Sternlicht
The Barry S. Sternlicht Foundation
The Richard & Monette
Stevens Foundation
Carrie Stewart-Calabria
Kyle Stiemsma
Claire Stiles
Jill Stirdivant and Dean Stanley
Roger Stoker and Michael Ostrow
Charlotte Stone
Chris Stoneley
Emily Storrow
Richard Storrs
Martin Strachan
Strauss Foundation
Gregory Streeck
Skylar Streit
Susan and Eric Stromsborg
Stuart Foundation
Karen Stutenroth
Lucy Stutz
Patricia and Curtis Sugars
Peggy Summer
Mingman Sun
Sun Service Company
Kristina Sunness
Sunrise Rotary Foundation





Superbalife International LLC
 Michael Suppes
 Sur Restaurant
 Paul Surace
 Lalia Susini
 Lisa and Craig Susser
 Tania and Mark Suster
 Ruby and William Suter
 Greg Sviland
 Leslie Swain and Bert Deixler
 The Evelyn Swierczynski Foundation
 Dan Swimer
 Bobby and Karni Syed
 Mary and John Symes
 Farrah and Kamran Tabrizi
 Mohammad Tabrizzadeh
 Harry N. Taddeo
 Adrian Taghdiri
 Leatrice and Mark Taira
 Naomi and Curtis Taira
 Vaughn Taira
 Carol and Robert Taketomo
 Ruby and David Tamashiro
 Rochelle and Ronald Tamkin
 Pacita Tan
 Kenji Tanimura
 Todd Tanner
 Paakuma Tawinat
 Colleen and Michael Taylor
 Craig Taylor
 Joanne and Elwood Taylor
 Nicole and Kirk Taylor
 Amber Telfer
 Tennis Lovers for Charity Inc.

Terry and Neal Teplin
 Dawn Terada
 Teradyne Inc.
 Brent Tercero
 Kelley and Joseph Terrazas
 Tina Thakar
 Gina and Larry Thomas
 Lana Thomas
 Patricia Thomas
 Susan and Chandler Thomas
 Poppa Thompson
 Yvonne and Robert Thornburgh
 Lisa and Randy Thwing
 Herbert Tilsner
 Joey To
 Sarah Todd and David Orozco
 Teresa Todesco
 Grace and Gilbert Tong
 Dr. Scott Tong and Mrs. Yuen San Wang
 Thelma and Randall Tong
 Tool & Die Machining Corp.
 Jessica Tornek and Joshua Haacker
 Jose Torres
 Linda Toth
 Jeffrey Totten
 Marcia and Craig Townsend
 The Toy Association
 Mr. and Mrs. John D. Tracy Jr.
 Staci Trager
 Trejo's Tacos
 Yuri Treminio
 Michelle Trevino and Edgar Cuevas
 Christina Trithara
 Trojan Dance Marathon

Troop 776 Girl Scouts
 Dale Truskett
 Margaret Tsai
 Mei-Mei Tsai
 Yi-Chou Tsai
 Kelvin Tsoi
 Michie Tsuruda
 Philip Tuccinardi
 Savey and Ralph Tufenkian
 Agavni Tulekyan
 Genise and Geoffrey Tully
 Nwe Tun
 Julie and William Tung
 Roberta Turkell and Peter Schwartz
 Jason Tuvia
 Paul and Chip Tuvman
 Two of Everything Inc.
 UBS Matching Gift Program
 Pamela and David Ulich
 George Umezawa
 Uncle Paulie's Deli
 Shannon and Jeff Underwood
 Judy Ungar
 United Auto Transportation Corporation
 Universal Orthodontic Lab Inc.
 Marlon Urrutia
 Amedeo Ursini
 US-Japan Consulting
 James Uyeda
 Jon Vaerini
 Ali Vahdat
 Dr. Suketu Vaishnav and Dr. Aditi Nag
 Juden Valdez and Maita Valdez
 Samuel Valente
 Steve Valentine
 Samuel Valenzuela
 Debbie and Milton Valera
 Katherine and Carlos Valles
 The Valley Jesters
 Taylor Van and Evan Meyer
 Karl Van Allen and Kathleen Van Allen
 Janet Van Huisen
 Jennifer Vanbeek
 Cynthia Vandenberg
 Kazys Varnelis
 Lara Vartanian
 Laura Vasquez
 Marni Vath
 Richard Veerman and Susan Veerman
 Gabriel Velasco
 Inna Verdiyan and Evangelos Farantatos
 Gloria Vessadini
 Donald Veto
 Michelle and Mike Villa

HONOR ROLL OF DONORS

Jose Villalobos
Micheal Vincent
Viole Family Foundation
Rebecca and Bryan Vitner
Karsten Voermann
Greg Voigt
Marilyn Fyke Von Kleinsmid
Kevin Volchok and Nicole Chavez
Alger Vuong
Jeffrey Wachs
Maxine Wagner Trust
Chris Waldheim
Christian Wallace
Mr. and Mrs. M.H. Wallace
Julie and Robert Waller
Robert A. Waller Foundation
Lloyd Wallis
Diana and Russell Walters
Dede and Kenneth Wandel
Alice Wang and Poyu Su
Alison and Eugene Wang
Catherine Wang
James Wang
Juifeng and Lu Wang
Kuo-Ping Wang
Tony Wang
Kasper S. Wang, MD
Margaret and Peter Wang
Howard Wanke
Mr. and Mrs. A.C. Warnack
The Warnack Foundation
Wade Warren
Julie and Eric Wasserman
Seymour Waterman
Edward Waters
Carol Watson and Gregory Kunert
Edward Watson
Judith C. Watson, MD
Cherisse Watts
June Watts
Sol & Tina P. Waxman Family Foundation
Rosalie and Bruce Waxman
WCI Corp.
Kimberly and Gordon Webb
Daryl and Robert Weber
Donald Weber
Jasmine Weber
Lara and Kevin Weberling
Pamela Webster
Ruthie Webster
Jeffrey Weddle
Lisa Wegener
Maite Weidgenant
Mikki and Colin Weightman

Dana and David Weinrot
Russ Weinstein
Monica Weisman
Cher and Aaron Weiss
Diane and Max Weissberg
Maureen and Robert Welch
Ariana and Thomas Wellington
Wells Fargo Clearing Services LLC
Frances Wells
Martha Wells
The Martha Wells Family Foundation
Wells Sells Homes Inc.
Lisa and Greg Wendt
Hila and Jeremy Wenokur
Judith and John Werden
Harlan Werner
Adam Wescott
Alice West
Sherrie and John West
Phillip Westbrooks
Jody Westin
Jan Westman
Stephen Wetstein
Pamela Wheless
Erika and Paul White
Jordan Whitfield
Ron Whitney
Rhana and John Whittington
Thomas Whittington
Fred Whorley
Paul Whyte
Wilhelmine Wiese-Rometsch and
Martin Rometsch
Robert Wilhelm and Ellen Wilhelm
Ann and Donald Williams
Arthur Williams
Robert Williams
Alyce Williamson
Eileen and Michael Williamson
Joseph Williamson
Catherine Willott
Leslie and Royce Wilson
William Wimsatt
The Heiler and Winnerkrans Family
in honor of Kate the Great
Holly and Robert Winston
Dawnn and Richard Winter
Karen and Wally Wirick
Mr. and Mrs. Edward J. Wirtz
Alan Wiseman
Renee Wishengrad
Natalie Wizman
Irmgard Wohlers
Suzanne Wojcik

Linda and Louis Wolff
Jacob Wolman
Ilam Wong
Stacy and Steve Wong
Teresa and Jacky Wong
Laimay and Tak Woo
Lan and John Woo
Frances and Wesley Wood
James Wood
Gerald Woods
Greg Worden
Marianne, Matt and Emily Wright
Wendy Wright
Ailien Wu
Mr. and Mrs. Paul Wunsch
Larry Wurth
Pamela Wyler
The Xaton Foundation
Nona Yadegar
Chieu Yang
Coral Yang
Leah Yari
Darrin Ybarra
John Ye
Ken Yeh
Mr. Wei C. Yeh
Charles Ying
Meiling Yip
Susette Yi-Ries
Marvin Yokohama
The Henry A. and Cynthia G. Yost
Family Foundation
Hilda and Maurice Yotnegparian
Jaemin Youk
Jocelyn and Johnny Young
Young Professionals Council
Chih Yu
Wen Yu and Huai-Nien Hsu
Pauline Yung
John Zabawa
Jessica and Anthony Zach
Nan Turner Zaitlen, MD
Laurie Zaks and Jeffrey Horn
Lori and Michael Zankich
Valerie Zaragoza
Kim Zastrow
Shida and Nader Zeighami
Kevin Zhang
Jessica Zhu
Helen and Robert Zieman
Zachary Zigmund
Paul Zimmerman
Orit Ziv
Zoic Studios

HONOR ROLL OF FRIENDS

Children's Miracle Network Hospitals® Partners Fiscal Year 2022

Since 1983, Children's Hospital Los Angeles has worked with Children's Miracle Network Hospitals (CMN Hospitals) to develop philanthropic partnerships. In fiscal year 2022, gifts to CHLA from our local CMN Hospitals corporate partners totaled more than \$8.9 million.

We express the utmost appreciation to our dedicated corporate partners and their employees, customers and leadership teams who work tirelessly to advocate for Children's Hospital Los Angeles.

Ace Hardware Corporation
 Anthropologie
 CDW Corporation
 Chevron Corporation
 Claremont Colleges 5CDM
 Co-op Solutions
 Costco Wholesale Corporation
 Credit Unions for Kids
 Delta Air Lines Inc.
 DQ
 Entravision
 Extra Life
 GameStop
 Great Clips
 IHOP® Restaurants
 JOANN
 Knight-Swift Transportation
 Lazer Media

Love's Travel Stops
 Marriott International Inc.
 Marriott Vacations Worldwide
 McLane Company Inc.
 Panda Express
 Phi Delta Epsilon Medical Fraternity
 Phi Mu Fraternity
 RE/MAX LLC
 Red Bull
 Rite Aid Corporation
 Speedway LLC
 Torch Relay for CMN Hospitals
 Trojan Dance Marathon
 United Networks of America
 Vallarta Supermarkets Inc.
 Walgreens
 Walmart Stores and Sam's Clubs



Hospital Leadership

Paul S. Viviano

President and Chief Executive Officer

Robert Adler, MD, MEd

Chief Medical Director, CHLA Health System; Senior Advisor to the Chair of Pediatrics (CHLA); Professor of Pediatrics (USC)

Conrad Band

Interim Senior Vice President, Chief Information Officer, Chief Information Security Officer

Alexandra Carter, MBA, CFRE

Senior Vice President and Chief Development Officer

Alexander R. Judkins, MD, FCAP, FRCP (Edin)

Pathologist-in-Chief; Executive Director, Center for Personalized Medicine; Chair, Department of Pathology and Laboratory Medicine (CHLA); Professor (Clinical Scholar) and Vice Chair, Department of Pathology (USC)

Lara M. Khouri

Executive Vice President, Chief Strategy and Transformation Officer

Mark D. Krieger, MD

Senior Vice President and Surgeon-in-Chief; Billy and Audrey L. Wilder Chair in Neurosurgery; Executive Advisor, Neurological Institute (CHLA); Professor of Clinical Neurosurgery (USC)

Nancy J. Lee, MSN, RN, NEA-BC

Senior Vice President, Chief Nursing Officer and Chief Clinical Officer

Pat Levitt, PhD

Senior Vice President and Chief Scientific Officer; Director, The Saban Research Institute; Simms/Mann Chair in Developmental Neurogenetics (CHLA); W.M. Keck Provost Professor of Neurogenetics (USC)

M. Scott Lieberenz, MSA, CPA

Senior Vice President and Chief Financial Officer

William Marsh

Vice President, Campus Planning and Construction

Jondavid Menteer, MD

Chief of Staff; Medical Director, Heart Transplant Program (CHLA) Clinical Professor of Pediatrics (USC)

Marvin D. Nelson Jr., MD, MBA, FACR

Radiologist-in-Chief; Chair, Department of Radiology; John L. Gwinn Professor of Radiology (CHLA); Professor of Radiology (USC)

Grace E. Oh, JD, MBA

Senior Vice President and General Counsel

Robert E. Shaddy, MD

Pasadena Guild Chair; Pediatrician-in-Chief; Senior Vice President of Academic Affairs (CHLA); Professor and Chair, Department of Pediatrics (USC)

Hanna Song, PhD

Senior Vice President and Chief Diversity, Equity and Inclusion Officer

James E. Stein, MD, MSc, FACS, FAAP

Senior Vice President and Chief Medical Officer; Ford Theodore Miller Murphy Chair in Surgical Oncology (CHLA); Professor of Clinical Surgery (USC)

Mamoon Syed, MHA

Senior Vice President and Chief People Officer

John Weston

Vice President, Chief Marketing and Communications Officer

Foundation Senior Leadership

Alexandra Carter, MBA, CFRE

Senior Vice President and Chief Development Officer

Steven Adamian, JD, CSPG

Associate Senior Vice President, Planned Giving

Candie Davidson-Goldbronn

Associate Senior Vice President, Development

Melissa Do Vale

Associate Senior Vice President, Development

Tina Pakfar, ML, DPPD

Associate Senior Vice President, Development

Anna Weiser, MA

Associate Senior Vice President, Foundation Relations

Dawn Wilcox

Associate Senior Vice President, Development and Corporate Partnerships

BOARD OF DIRECTORS



KEVIN H. BROGAN
Chair

Paul S. Viviano
President and
Chief Executive Officer

Directors

Diana M. Bontá, RN, DrPH
Kevin H. Brogan
George H. Brown
Cheryl Kunin Fair
Matthew Keefer, MD
Mark D. Krieger, MD
Burt Levitch
Christopher C. Martin, FAIA
Eugene Mitchell
Laurence E. Paul, MD
Byron Pollitt
Sheri Sani
Robert E. Shaddy, MD
Kimberly Shepherd
Alia Tutor
Paul S. Viviano

Honorary Directors

Marion Anderson*
(Co-Chair and
Director Emeritus)
Ernest O. Ellison
Mary Hart
William H. Hurt*
Kathleen McCarthy Kostlan
Cheryl Saban, PhD

*In Memoriam

FOUNDATION BOARD OF TRUSTEES



NIKKI DELOACH
Chair

Paul S. Viviano
President and
Chief Executive Officer

Alexandra Carter
Senior Vice President and Chief
Development Officer

Trustees

Ashwin Adarkar
Robert Adler, MD, MSED
Byron Allen
Brooke Anderson
David Aroesty, MD
Charmaine S. Bailey
Nick Baker
June Banta
Diana M. Bontá, RN, DrPH
Anoosheh Bostani
Kevin H. Brogan
Stephanie Beck
Bronfman, MD
Bede Broome, MD, PhD
Amanda Countner Brown
George H. Brown
Judy Gawlik Brown
Trisha Cardoso
Alexandra Carter
Terence Carter
Alex Chaves, Sr.
Robert J. Coury
Hon. William De La Peña,
MD, DrHC
Nikki DeLoach
Yervant S. Demirjian
Michael S. Dreyer
Christian Driscoll
Susan Durham, MD
James G. Ellis
Michael Epstein
Cheryl Kunin Fair
Azita Karimkhany Fatheree
Roger A. Featherston
Lynda Boone Fetter
Andrew Forchelli
Deborah A. Freund, PhD
Philippe Friedlich, MD,
MSEpi, MBA
Margaret Rodi Galbraith
Craig Gordon, MD
Ellen Gordon

Ranjan Goswami
Gabe Greenbaum
Carl Grushkin, MD
Mary Hart
Kimberly Hegardt
Peter Heilbron
Marcia Wilson Hobbs
Christina N. Hoffman
Skye Hoppus
Andrew Howard
Jihee Huh
Karen Kay Imagawa, MD
Shafali Spurling Jeste, MD
Heidi Johnson
Barry Josephson
Brooke Josephson
Alexander R. Judkins, MD
FCAP, FRCP (Edin)
Ellen K
Karen B. Kaplan
David Kass
Robert M. Kay, MD
Caroline Keck
Aubrey Kelly
Lara Khouri
Arnold J. Kleiner
Joseph M. Knott
Kathleen McCarthy Kostlan
Mark D. Krieger, MD
Erik J. Larson
Barbara R. Leanse
Nancy J. Lee, MSN,
RN, NEA-BC
Thomas C. Lee, MD
"Sugar" Ray Leonard
Burt Levitch
Pat Levitt, PhD
Elizabeth H. Lowe
Becky Lythgoe
Carol Mancino
Drue Marshall
Christopher C. Martin, FAIA
Bonnie McClure
Patrick McFarlane
Nancy Caroline Meidel
Caryll Sprague Mingst
Eugene Mitchell
Todd E. Molz
Casey L. Morris
Harvey K. Moss
Judith G. Munzig
Marvin D. Nelson, MD,
MBA, FACR
Yvonne Niami
Walter W. Noce Jr.
Mary Adams O'Connell
Jennifer Page
Laurence E. Paul, MD
Joan A. Payden
John D. Pettker

Sandra Pham
Chester J. Pipkin
Byron Pollitt
Teresa Pollitt
Elisabeth Hunt Price
Kathryn Purwin
Elizabeth Estrada Rahn
Matthew Rechner
Carolee Reiling
Dayle I. Roath
Ellen S. Robbins
Stephen D. Rountree
Allan M. Rudnick
Cheryl Saban, PhD
Theodore R. Samuels
Michael Sands
Sheri Sani
Scott M. Santoro
Jonathan Schaeffer
Paul M. Schaeffer
Elisa Schenkman
Michael Schenkman
Jack R. Schlosser
Crosby Selander
Robert E. Shaddy, MD
Kimberly Shepherd
Adam H. Sher
Victoria Simms, PhD
Brad Slater
Vaughn A. Starnes, MD
James E. Stein, MD, MSc,
FACS, FAAP
Lisa Stevens
Samantha Stone
Stender E. Sweeney II
James Terrile
Joyce Bogart Trabulus
Justin Turner
Kourtney Turner
Alia Tutor
Paul S. Viviano
John B. Wagner
Janis Black Warner
Alan S. Wayne, MD
Megan Lynch Webber
Roberta G. Williams, MD
Grant Withers
Jeffrey Worthe
Jill Black Zalben
Gina Zapanta-Alder, Esq
Robert A. Zielinski

Honorary Trustees

Peggy Tsiang Cherng, PhD
Ernest O. Ellison
James M. Galbraith
Walter B. Rose



Imagine Magazine
P.O. Box 27980
Los Angeles, CA 90027-0980

Nonprofit Organization
US POSTAGE PAID
Paramount, CA
Permit No. 31

Change Service Requested



DONATE TODAY

Be the one who
saves a life.



Thanks to generous individuals like you, Genesis received the lifesaving care and treatment she desperately needed. If you make one donation this holiday, please make it to Children's Hospital Los Angeles. To donate, call or visit us online. Or mail your donation to **Children's Hospital Los Angeles, P.O. Box 847924, Los Angeles, CA 90084-7924.**

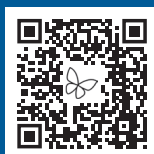

Open camera,
scan code,
give now!

CHLA.org/Genesis
800-GIV-2KIDS