

one step at a time

UNABLE TO WALK OR TALK
AFTER BEING STRUCK BY
A CAR, GRANT VIRGIN
JOURNEYS BACK TO HEALTH



Children's Hospital
LOS ANGELES® 
imagine
SPRING 2014



100 years of giving

CELEBRATING THE ASSOCIATES
AND AFFILIATES, CHLA'S
STEADFAST FUNDRAISING
FORCE, FOR A CENTURY
OF GENEROSITY



growing hope

THE PROMISING SCIENCE OF
REGENERATIVE MEDICINE



three of a kind

A TRIO OF DOCTORS
JOIN FORCES TO BREAK
NEW GROUND IN FETAL
HEART SURGERY



our mission

We create hope and build healthier futures.

our history

Founded in 1901, Children's Hospital Los Angeles is one of the nation's leading children's hospitals and is acknowledged worldwide for its leadership in pediatric and adolescent health. CHLA is one of only 10 children's hospitals in the nation—and the only one on the West Coast—to be named to the prestigious U.S. News & World Report Honor Roll for 2013-14.

The Saban Research Institute of Children's Hospital Los Angeles is one of the few freestanding research centers in the U.S. where scientific inquiry is combined with clinical care and is devoted exclusively to children. The Institute's investigators hold faculty appointments at the Keck School of Medicine of the University of Southern California (USC), and the center is an academic member of the Los Angeles Basin Clinical and Translational Science Institute, an academic-clinical-community consortium.

Children's Hospital Los Angeles is a premier teaching hospital and has been affiliated with the Keck School of Medicine of USC since 1932.



Seizing Opportunity in a Time of Change

Every hospital in the nation is undergoing a significant transformation. While the full impact of the Affordable Care Act is unclear, Children's Hospital Los Angeles is making adjustments to align with the government's goal of providing better care for more citizens at a lower cost to taxpayers, while remaining true to our mission of creating hope and building healthier futures for infants, children and young adults.

We are ready for the changes the Affordable Care Act will bring. We are watching for trends that spell opportunity, looking for strategic partnerships that will ensure our future, adjusting our cost structure and revising care models to help patients recover and maintain their health more efficiently. We owe it to the patients and families in our care to remain a fiscally healthy institution, so that we can serve them far into the future.

We are taking steps now to provide care to more kids than ever before. Access is key to that effort. In 2013, we opened outpatient centers in the South Bay and Santa Monica, adding to our existing satellite locations in Arcadia and Valencia—bringing our services closer to more Angelenos. Southern Californians have never had more access to the expertise of our top physicians and caregivers.

As you review this year's Imagine annual report, you'll see what access to the latest medical and technological breakthroughs can mean—whether it's treating iron overload in cancer patients, exploring the future of regenerative medicine or taking research into neurodevelopmental disorders to the next level. Plus, you'll read about how we are working to build stronger and healthier families through our L.A. Fathers program. You'll also learn that access to care is our legacy, as our very first supporters, the Associates and Affiliates, are celebrating a century of support for our institution. They are woven into the very fabric of our organization.

Thank you for helping us make our mission a reality.

Sincerely,



Richard D. Cordova, FACHE
President and Chief Executive Officer
Children's Hospital Los Angeles





table of contents

Year in Review	4
Financial Summary	5
Statistical Report	7
A Generous Gift From the Joyce and Stanley Black Family	8
Game Changer <i>Pat Levitt, PhD, joins the Institute for the Developing Mind.</i>	10
Three of a Kind <i>Physicians at Children’s Hospital Los Angeles team up to perform a fetal cardiac surgery first for Southern California.</i>	12
One Step at a Time <i>Grant Virgin takes his life back.</i>	18
Growing Hope <i>Researchers explore the promise of regenerative medicine.</i>	22
The Art of Teamwork <i>Two doctors partner to fight iron overload in blood transfusion patients.</i>	24
A Father in Full <i>The L.A. Fathers program helps make young men into better dads.</i>	28
He’s Our Type <i>Meet Jim O’Connor, the hospital’s most prolific blood donor.</i>	32
100 Years of Giving <i>The Associates and Affiliates celebrate a century of generosity and activism.</i>	34
Children’s Miracle Network Hospitals’ Honor Roll of Friends	39
CHLA Honor Roll of Donors	40
Leadership	82



*Trailblazing neuroscientist
Pat Levitt, PhD—Page 10*



*Rudy Mayorga: artist,
calligrapher and cancer
patient—Page 24*



*Kevin Haigh (left) of the L.A.
Fathers program—Page 28*

year in review



These Children's Hospital Los Angeles nurses were chosen as fellows of the prestigious American Academy of Nursing: (from left) Nancy Blake, PhD, RN, NEA-BC, CCRN, patient care services director in Critical Care Services; Nancy Pike, PhD, RN, CPNP-AC, FNP-BC, FAHA, of Cardiothoracic Surgery; and Rita Secola, PhD, RN, CPON, patient care services director in Hematology, Oncology and Blood and Marrow Transplantation.



Thomas Coates, MD, section head of Hematology in the Division of Hematology, Oncology and Blood and Marrow Transplantation at Children's Hospital Los Angeles and principal investigator at The Saban Research Institute, and four other co-principal investigators received a five-year, \$9.5 million grant from the National Institutes of Health.



The 27th annual Nautica Malibu Triathlon, presented by Equinox, featured 5,400 participants who swam, biked and ran side by side along the shores of Malibu, raising more than \$1.08 million for the Children's Hospital Los Angeles Pediatric Cancer Research Program.



For the fifth year in a row, U.S. News & World Report named Children's Hospital Los Angeles to its elite Honor Roll of the nation's "best" children's hospitals. It is one of only 10 children's hospitals in the country and the only one on the West Coast to make the list.



In a special dedication ceremony, Children's Hospital Los Angeles honored Cheryl Saban, PhD (right), and Marion Anderson (left), who, along with their spouses, Haim Saban (center) and the late John E. Anderson, jointly funded the \$10 million construction of a pedestrian bridge over Sunset Boulevard.



Mary Dee Hacker, MBA, RN, NEA-BC, FAAN, chief nursing officer and vice president of Patient Care Services at Children's Hospital Los Angeles, was named as a representative to the Commission on the Magnet Recognition Program. She is the first commissioner from a pediatric hospital.



"American Idol" finalists (from left) Candice Glover, Amber Holcomb, Angie Miller and Kree Harrison paid a visit to Children's Hospital, inspiring dozens of young patients with an intimate private concert, bedside visits and participation in a variety of activities.



Henri Ford, MD, MHA, FACS, FAAP, Children's Hospital Los Angeles surgeon in chief, traveled to his native country of Haiti to oversee the distribution of more than \$326,000 in reusable pediatric medical equipment, supplies and hospital room furniture donated by Children's Hospital.

financial summary

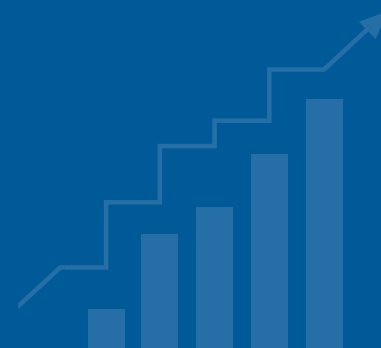

Balance Sheet

As of June 30, 2013 and 2012

(in thousands)

ASSETS	2013	2012
Current Assets		
Cash and cash equivalents	\$26,676	\$9,368
Accounts receivable, net	98,828	80,790
Other current assets	126,920	169,406
Total Current Assets	252,424	259,564
Assets limited as to use, net of current portion	509,171	455,530
Pledges receivable, net of current portion	48,565	48,414
Other assets	23,868	30,310
Property, plant and equipment, net	911,088	906,925
Total Assets	\$1,745,116	\$1,700,743
LIABILITIES AND NET ASSETS		
Current Liabilities		
Accounts payable and accrued expenses	\$42,460	\$48,096
Other current liabilities	52,632	79,105
Total Current Liabilities	95,092	127,201
Long-term debt, net of current portion	487,314	482,907
Other noncurrent liabilities	39,073	41,792
Total Liabilities	621,479	651,900
NET ASSETS		
Unrestricted	834,044	773,682
Restricted	289,593	275,161
Total Net Assets	1,123,637	1,048,843
Total Liabilities and Net Assets	\$1,745,116	\$1,700,743

financial summary

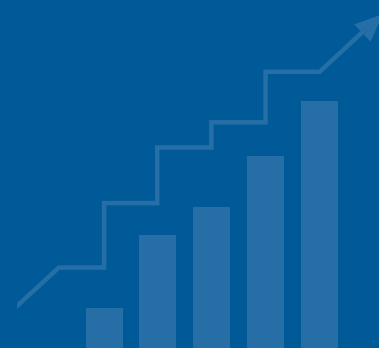

Statements of Activities

For the years ended June 30, 2013 and 2012

(in thousands)

REVENUES	2013	2012
Net patient service revenue	\$645,231	\$615,804
Other revenue	220,890	211,333
Total Revenues	866,121	827,137
EXPENSES		
Salaries, wages and employee benefits	412,620	385,188
Professional fees and purchased services	145,586	138,686
Supplies	113,099	99,549
Utilities	13,044	11,613
Other expenses	70,718	80,840
Total Operating Expenses	755,067	715,876
Earnings before interest, depreciation and amortization	111,054	111,261
DEPRECIATION, AMORTIZATION AND INTEREST		
Depreciation and amortization	48,070	35,308
Interest	24,117	25,400
Total Depreciation, Amortization and Interest	72,187	60,708
EXCESS (DEFICIENCY) OF REVENUES OVER EXPENSES	38,867	50,553
OTHER (LOSSES) GAINS	22,237	(25,940)
EXCESS OF REVENUES OVER EXPENSES AND OTHER (LOSSES) GAINS	\$61,104	\$24,613

statistical report



For the fiscal year ended June 30, 2013

KEY STATISTICS

2013

Number of licensed beds	568
Discharges	13,834
Patient days	102,788
Average length of stay (days)	7.4
Outpatient visits ¹	318,966
Emergency Department visits	70,455
Traumas treated	489
Medical transports	2,240
Surgeries	16,010
Active medical staff	595
Employees	5,201
Total National Institutes of Health funding	\$20.6 million
Total research funding	\$65.5 million
Total number of active patents	162

CHARITY CARE AND OTHER COMMUNITY BENEFITS

Charity care ²	\$2.7 million
Unreimbursed costs of medical services for government-sponsored programs ³	\$153.5 million
Research activities	\$31.3 million
Health professions education	\$20.7 million
Subsidized health services	\$4.3 million
Community health improvement services and other community benefits	\$8.9 million

TOTAL COMMUNITY BENEFIT⁴

\$221.4 MILLION

¹ Includes outpatient and lab visits.

² Includes cost of care provided to those with no health insurance.

³ The Medi-Cal program partially offsets these losses through the Disproportionate Share Hospital Program, designed to support "safety net" hospitals such as Children's Hospital Los Angeles. The hospital received \$41.8 million in Disproportionate Share Hospital funding in fiscal year 2013.

⁴ In January 2010, the state of California enacted legislation that provides for supplemental payments to certain hospitals funded by a quality assurance fee paid by participating hospitals as well as matching federal funds (the "Hospital Fee Program"). Supplemental payments and fees related to the Hospital Fee Program produced a net benefit of \$134.5 million to Children's Hospital Los Angeles in the fiscal year ended June 30, 2013.

a generous gift from the joyce and stanley black family



Stanley and Joyce Black

One of California's most generous philanthropic couples, Joyce and Stanley Black, made a \$15 million unrestricted gift to fund research and clinical care programs at Children's Hospital Los Angeles. Shortly after the gift was announced, Joyce passed away following a lengthy battle with cancer. In honor of one of the largest individual contributions in the history of Children's Hospital, the Gateway Building has been renamed the Joyce and Stanley Black Family Building.



Located in the heart of the hospital's campus, the Joyce and Stanley Black Family Building faces Sunset Boulevard and serves as the physical link between the hospital's longstanding care centers—the outpatient tower, the McAlister Building and the Mary Duque Building—and the seven-story, 317-bed Marion and John E. Anderson Pavilion, which opened in 2011. About 117,000 people enter the Joyce and Stanley Black Family Building every month, energized by the warm and colorful interior designed by world-famous Walt Disney Company Imagineers.

The building also overlooks another Children's Hospital Los Angeles treasure—the Joyce and Stanley Black and Family Healing and Meditation Garden, a quarter-acre outdoor relaxation garden that was named in 2004 in honor of the family's \$2 million gift. The picturesque garden serves as the setting for many hospital events, including the ever-popular annual Holiday Lighting Ceremony.

These are just two of the many contributions from the Blacks and their Stanley and Joyce Black Family Foundation. For more than 17 years, the Blacks have made personal contributions and donated ornate works of art and sculpture that adorn the hospital grounds and the lobby of The Saban Research Building. They have been members of the Children's Circle of Care, a philanthropic organization that recognizes member hospital benefactors. They have also supported Holidays From the Heart, a program that helps hospital families in need during the holiday season.

The Blacks' relationship with Children's Hospital began in the way that so many thousands of Southern California families have discovered our level of care and expertise: through firsthand experience. As a child in the late 1930s, Joyce was stricken with mastoiditis, an ear infection

that can lead to hearing loss. Though today the condition is easily treated with antibiotics, Joyce underwent a double mastoidectomy, a procedure that removes an infected part of the bone behind the ear. Without the superior quality of care provided by Children's Hospital, Joyce may have faced permanent hearing loss.

Joyce and Stanley have been longtime fundraisers and supporters of many wonderful organizations in addition to Children's Hospital Los Angeles, including City of Hope, Vista del Mar, Cedars-Sinai Medical Center, the Jewish Federation, Jewish Big Brothers, the National Conference of Christians and Jews, Jewish Vocational Services, the Boy Scouts of America and Los Angeles ORT College. Stanley also serves as a member of the World Business Council and Chief Executives Organization and is a former member of the Young Presidents Organization.

Active in political circles and an avid art and sculpture collector, Stanley also collects proverbs and inspirational words. He compiled many of them into a self-published book, "Thoughts to Live By," which he distributed to family, friends and associates. Illustrating his fervor for life and charity, the compilation of sayings includes "Sometimes, it is better to be 80 years young than 40 years old" and "Give and it will be given to you." The book was inspired by his father, Jack, who worked in the garment industry.

Stanley lives in Los Angeles and has a son, Jack, and two daughters, Janis Black Warner and Jill Black Zalben, who both work at Black Equities and serve as directors of the Stanley and Joyce Black Family Foundation. Jill's son, Zachary Zalben, also works for the company and is one of six grandchildren. ■



View of the Joyce and Stanley Black Family Building from the garden that also bears the couple's name



game changer

Pat Levitt's research into the origins of childhood brain disorders promises to transform CHLA's Institute for the Developing Mind.



"Well, I count, right?" Pat Levitt, PhD, asks.

He raises his hand as if announcing his presence—or swearing himself in. Having just been told his explanation that 1 in 5 U.S. children has a brain disorder sounds too high, he offers himself up as evidence.

"I grew up with a developmental disability—I stuttered," says Levitt, director of the Developmental Neurogenetics program and the Simms/Mann Chair in Developmental Neurogenetics within the Institute for the Developing Mind at Children's Hospital Los Angeles.

"I had no fluent speech at all. Zero. One of my brothers stuttered. My father stuttered. I had an uncle who stuttered—a great-uncle, actually."

Levitt says his family history demonstrates how early intervention can mitigate neurological impairments. He began seeing a speech language pathologist when he was 9 or 10; his brother received therapy as a teenager; his father, not at all.

"My father stuttered, severely, even as an adult. My brother is much improved, but still has more hesitant speech than I do. I give talks to 10,000 people and typically have no hesitation at all. I received intervention relatively early and my brain architecture changed."

Levitt says *brain architecture* often. Why the brain does what it does and what can happen to compromise its development has galvanized his 40 years of research. He came to Children's Hospital last July from the University of Southern California, where he oversees the Neuroscience Graduate Program, for his best opportunity yet at a fuller understanding of how the mix of genetic and environmental factors produces brain disorders.

"We want to take the research findings and work with clinicians here to identify those children who are at greatest risk," he says, "and then get them into programs that will change their developmental trajectory."

Numerous genetic sources of brain disorders have already been identified, some in Levitt's own lab, including the discovery of a gene that increases risk for autism. He cites several prenatal environmental influences that also increase risk for neurodevelopmental disorders: first-trimester viral infections, malnutrition, prematurity and drug use.

Levitt is now trying to determine how genes and the environment weigh upon each other. He mentions studies by Heather Volk, PhD, principal investigator at The Saban Research Institute of Children's Hospital Los Angeles, testing the combination of a genetic variation and high exposure to air pollution, each of which carries an independent risk for autism. "When you put the two together, we see that the risk goes up," he says. "That's a good example of what our program is striving for."

It would be too simple—and wrong—to presume that Levitt's own neurological issues naturally led him to seek answers on brain disorders.

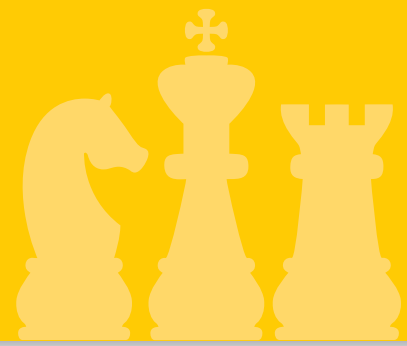

"In high school, I couldn't stand science," he says. "I was thinking about law. But I still stuttered back then. A stuttering lawyer? How was that going to work?"

An undergraduate class in developmental biology spun him around. "I was blown away by the idea that you could start out with a few cells and create us. How do you start simple and make something so complex? How does that work?"

After a professor invited him to join a research project, he grew enthralled with scientific discovery—and nothing in 40 years has diminished that. "There's something really exciting and romantic about it," he says.

In one profound six-year period, Levitt's research identified a gene that increases risk for autism spectrum disorder (2006); showed that the gene is more common in children who have both autism and gastrointestinal issues (2009); and discovered the prevalence of high levels of oxidative stress in those same kids who have autism and GI problems (2012).

He loves that discovery often happens by accident. The finding of a genetic connection between autism spectrum disorder and gastrointestinal disturbances—"a game changer," Levitt says—was set in motion during a coffee break at an autism grant review session, when a parent approached Levitt and mentioned reading that 40 percent of autistic children have GI problems. He had been sent that same article, but set it aside. "I thought, 'Oh, that's nice. I don't study the gastrointestinal system.'"

The conversation prompted an aha moment—the jingling of an idea. Back in the lab, Levitt confirmed that the genetic variant exists more commonly in children who have both autism and GI issues than it does in those with only autism. "Sometimes it's serendipity," he says. "Stuff just comes together; you can't explain it."

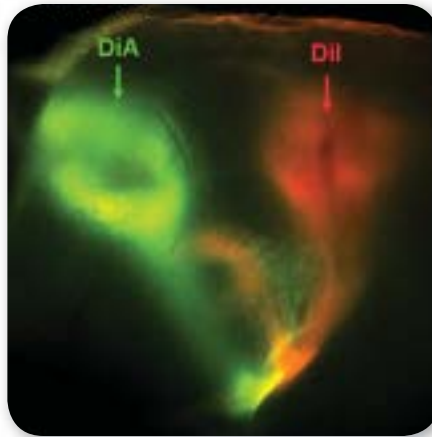

In just three years, Levitt's team discovered two genetic links to autism.

He acknowledges that not all aha moments pan out, recalling one that ended in an oh-no moment after progressing from inspiration to experimentation. "I had a roommate in college who put tuna fish on top of spaghetti with red sauce. It was his aha moment, and it was awful. He's now a famous chemist."

Levitt would applaud him for trying, though. "There has to be a willingness to take a chance. That's the environment I want to create for our program." He thinks the next great discovery lies within the areas of our genome that scientists used to call genetic deserts because their function wasn't known.

"About 80 percent of that space is occupied by DNA that is regulatory," he says, "meaning it controls when and where the genes are turned on and off. That's where genetic variation is. If we can figure out how that regulation occurs, and the influence of environment, we can figure out what goes wrong in brain development, and then how to fix it. That's the holy grail, and that's what we're going after." ■

"There has to be a willingness to take a chance. That's the environment I want to create for our program."

— Pat Levitt, PhD



three of a kind



The joint efforts of a trio of doctors spanning institutions, specialties and even subspecialties brought a pioneering fetal cardiac procedure to Southern California for the first time.

to lead her there. This would be the first time the procedure, called a fetal aortic valvuloplasty, was performed by doctors from the Institute for Maternal-Fetal Health (IMFH), a partnership of physicians across Children's Hospital Los Angeles and the University of Southern California. In fact, this would be the first time the procedure was done anywhere in Southern California.

I cannot believe this.

It was all an exasperated Ramen Chmait, MD, could think. His patient, 28-year-old Sandra Barraza, lay on an operating table at CHA Hollywood Presbyterian Medical Center in her sixth month of pregnancy, fastened in for a surgery intended to open up her baby's critically narrow aortic valve. It had taken a consummate amount of diligence, trust, coordination and expertise

Barely a year earlier, the trio of doctors who would work to pass a needle through Barraza's womb into a fetal heart the size of a walnut would not have been available to her. Frank Ing, MD, an interventional cardiologist whose job it would be to widen the impaired valve with a balloon, only came to Children's Hospital in September 2012. The director of the hospital's Cardiac Catheterization Laboratory, he had done the procedure multiple times, but not here.

From left: Ramen Chmait, MD, Frank Ing, MD, and Jay Pruetz, MD

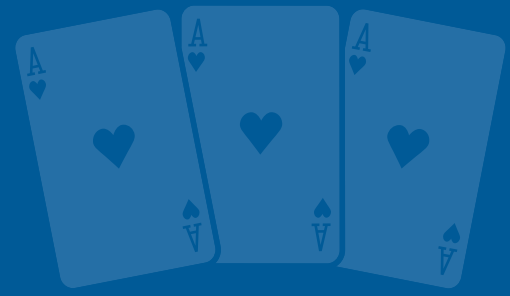

Sandra Barraza holds her newborn baby.

Chmait, an obstetrician who specializes in fetal surgeries, had also participated in the procedure, but again, never at Children's Hospital—and never with Ing.

The third player was pediatric cardiologist Jay Pruetz, MD, an expert in the use of ultrasound imagery to identify fetal heart disease. Today his images would guide Chmait's needle into the uterus, through the fetal chest wall and toward the left ventricle. Ing would then run a wire through the needle, ride a balloon along the wire until it reached the aortic valve, and inflate it.

Painstaking run-throughs had made it so that places, positions and responsibilities were so familiar, the threat of any glitch was virtually removed.

And then this happened.

Barraza's baby had been sedated, but right after the sedation was administered, the fetus turned onto its stomach. Now Chmait had no access to the heart, with a fetus rendered still by the anesthetic. Just minutes earlier it had been on its back, in perfect position.

"I remember thinking," Chmait says, "I cannot believe this."

Risk vs. reward

Pruetz had already waited more than five years for this day, and now he would have to wait a little longer. Unlike Ing and Chmait, Pruetz, who came on staff at Children's Hospital in 2008, had never participated in the procedure before. CHLA's director of Fetal Cardiology, he had diagnosed critical aortic stenosis numerous times, but always had to refer the patients elsewhere for treatment. The hospital simply didn't have the people to execute it.

"But when Dr. Ing joined us, and we knew we had Dr. Chmait, we realized that now was the moment," says Pruetz. "We had the people with the expertise and the skills to make this not only doable, but likely successful."

Even recently, Pruetz had seen several patients who were considered for the procedure. The first three dropped out. The fourth was Barraza, a Sylmar, Calif., resident having her first child with Joseph Molina; the two were to be married a month after the surgery. After making the diagnosis, Pruetz sent Barraza to Ing and Chmait.

"I didn't get it at first," she says. So Ing played her a video of the procedure, and Chmait showed her a slide show of the heart. The risk of moving forward was explained: If she went into labor during the surgery, the baby wouldn't survive.

There was virtually equal risk in not doing it. With critical aortic stenosis, the aortic valve is so pinched, blood can't pump adequately out to the body and gets trapped in the left ventricle. Untreated, the ventricle would become so damaged that Barraza's baby would be born with hypoplastic (meaning underdeveloped) left heart syndrome, or HLHS, with only the right ventricle capable of pumping blood. Aortic valvuloplasty opens the valve and allows the baby the opportunity to have a normal, two-ventricle circulation.

"We had the people with the expertise and the skills to make this not only doable, but likely successful."

—Jay Pruetz, MD



(continued on next page)

three of a kind (continued)



Frank Ing, MD, steered a wire to the fetus's narrowed aortic valve, then widened the valve with an inflated balloon.

But there was no guarantee of reward, or even favorable odds of it. Even when the procedure succeeds in stretching the valve, both Ing and Pruetz note that the desired outcome of two functioning ventricles is seen in less than half of cases. Ing says, "What we haven't figured out is: Will the heart grow the way we want it to grow?"

Rehearsal time

As director of the Los Angeles Fetal Therapy program, a component of the Institute for Maternal-Fetal Health, Chmait does about 130 fetal surgeries a year. He was confident the experience of the IMFH team would see Barraza through.

"It's true that this particular intervention was new to Children's Hospital Los Angeles," he says, "but the people who were going to

do the procedure had done it before." Chmait's experience had come at St. Joseph's Women's Hospital in Tampa, Fla., assisting Ruben Quintero, MD, considered a pioneer in fetal surgery.

Molina, the baby's father, saw the advantages of going first. "I felt more confident they would go the extra mile to make sure that everything went right, and better than expected," he says. "You don't want your grand opening to go bad."

Ing, too, said as much: "If you mess up the first time, it's going to take a long time to get to the next case."

To guard against that, Ing called on a best practice he had employed in the past. He sunk a grape into a Jell-O mold, which then obscured the small fruit from view. Could Chmait next plunge a needle into the Jell-O and find the grape using only Pruetz's ultrasound guidance?

"It's not an exact model, but it replicates an idea that you have a tiny little shape you have to enter without seeing it," Ing says. "Prove to me you can get the needle there based on this image."

"I was literally imaging the grape," Pruetz says. "I'm telling Dr. Chmait, 'This is where you are, you're at the grape.'"

Chmait found the mark.

But the dry runs served a larger purpose than target practice. They also gave Chmait and Ing the chance to sync the placement of their hands. During the procedure, the two men would be working one on top of the other, Chmait first passing the needle toward the aortic valve, Ing then inserting the wire. Ing wanted to balance his hand on the flat, stable part of Chmait's hand—the soft patch between the thumb and forefinger—as he advanced the wire.



Ramen Chmait, MD

“Just like any basketball team, you put players together, they have to learn to work with each other,” Ing says. “It’s just trying to figure out each other’s preferences, knowing what the steps would be.”

Start to finish

For 45 minutes, Chmait manipulated Barraza’s abdomen as if he were kneading dough, but to no avail. The baby wouldn’t budge. So he got resourceful. He drew back the needle from the tube that enclosed it and then used the blunted instrument to turn the fetus over. “I actually used the side of it to get the baby to flip in the right direction,” he says.

The procedure could now begin, and the benefits of all the rehearsing became apparent. Steered by Pruetz’s images, Chmait routed his needle to the baby’s left ventricle. Ing inserted the wire, got the balloon into position and inflated it, tearing open the leaflets of the aortic valve. The needle, wire and balloon were promptly removed. Chmait and Ing were in and out in 15 minutes without complication.

“When you have a needle in the fetal heart,” Pruetz says, “the longer you’re there, the more the risk.”

Curiously, fetal aortic valvuloplasty falls under the category of minimally invasive. That’s a clinical designation, to be sure. Symbolically, there was nothing minimal about the imprint it left, particularly on Pruetz, who had waited years for the opportunity to make it available to his patients.

“It was a first for our institution,” he says, “and it was a first for me and many other people in the room.”

Defining success

In the aftermath, one question prevailed: Did it work? That won’t likely be answerable for some time. All three doctors make a point of separating technical and clinical success.

“There was a valve that was tight, and we opened it,” Chmait says. “It’s pumping blood forward, unlike before the procedure. So we were technically successful, 100 percent. There’s no question.”

(continued on next page)

“There was a valve that was tight, and we opened it. It’s pumping blood forward, unlike before the procedure. So we were technically successful, 100 percent. There’s no question.”

– Ramen Chmait, MD



Ultrasound images guided Chmait and Ing through the mother’s womb and into the fetal heart.

three of a kind (continued)



But the problems with the baby's heart didn't end with the aortic valve. The mitral valve—which leads into the left ventricle, while the aortic valve leads out of it—was also diseased. That had been a concern of Pruetz's throughout.

"It's thick and immobile and just not opening up well," he says. But no action could be taken because no intervention exists for the mitral valve. Pruetz suspects it may be "the Achilles' heel of this lesion."

Ing contends that even if it turns out the procedure was unable to avert hypoplastic left heart syndrome, that wouldn't automatically negate the work the doctors did. "There are questions about whether we can bring these patients to two ventricles," he says. "Some do get there, but even if they don't, are they still better off? Is their survival better? We need time to figure that out."

No one, though, would dispute the success of the collaboration, across expertise, across institutions, across the professional histories of the three physicians. "We all fought for this baby," Chmait says, "different people with very different backgrounds. We all had to come together."

Looking forward, Pruetz says Children's Hospital is now positioned as a leader in fetal cardiology. "Building this type of intervention program gives us the ability to push the field forward.

"The truth is, this is a relatively new science, so we don't really know the long-term ramifications of doing this procedure. It's to be continued, right?"

He didn't say whether he meant the hospital or the baby. Either way, it was true for both.

Jay Pruetz, MD (left), with Joseph Molina, Sandra Barraza, and their son, Joseph Nathaniel Molina



On the evening of Dec. 27, 2013, Joseph Nathaniel Molina was born at CHA Hollywood Presbyterian Medical Center. He was welcomed, briefly, by his mother and father before being hastened off to Children's Hospital Los Angeles, where a team of pediatric cardiologists was waiting to check on the condition of the imperiled left side of his heart. They would quickly determine that his left ventricle was too weak to support blood flow, requiring surgery to establish the right ventricle as the lone heart pump. It was only the beginning—the first in a series of three procedures—but it was enough that it was a beginning. ■

Visit WeTreatKidsBetter.org/ImagineVideos to watch the Imagine television special segment on this amazing procedure.

Noche de Niños 2014

The much-anticipated Children's Hospital Los Angeles Gala: Noche de Niños—a biennial event benefiting the tens of thousands of young patients served by Children's Hospital Los Angeles each year—is happening Saturday, Oct. 11, 2014. More than 1,000 of our closest friends and most dedicated supporters will gather to celebrate our hospital and this year's Courage to Care honorees: Costco Wholesale, Academy Award-winning actress Natalie Portman, and philanthropists and longtime hospital supporters Sally and Bill Hurt.

The extravaganza, held at the Event Deck at L.A. LIVE in downtown Los Angeles, has become a highlight of the event season. Hosted in a luxurious setting with an enchanting atmosphere, premier entertainment and sumptuous cuisine from world-famous chefs, the evening is a tribute worthy of one of the best children's hospitals in the nation.

The evening will be hosted by hospital supporter and television personality Maria Menounos. It will also feature performances by Grammy Award-winning performer Seal and legendary Brazilian band leader and Grammy Award-winner Sergio Mendes and his band, Brasil 2014.

For information about the event, visit CHLA.org/GALA or contact the Children's Hospital Los Angeles Special Events team at 323-361-5972 or specialevents@chla.usc.edu. ■



From left: Jay Rasulo, senior executive vice president and chief financial officer of The Walt Disney Company, a 2012 Courage to Care honoree; Children's Hospital Trustee and 2009 honoree Jamie Lee Curtis; and Children's Hospital patient Eileen Garrido

one step at a time

Against all odds, Grant Virgin survived being hit by a car. Now he's taking his life back.

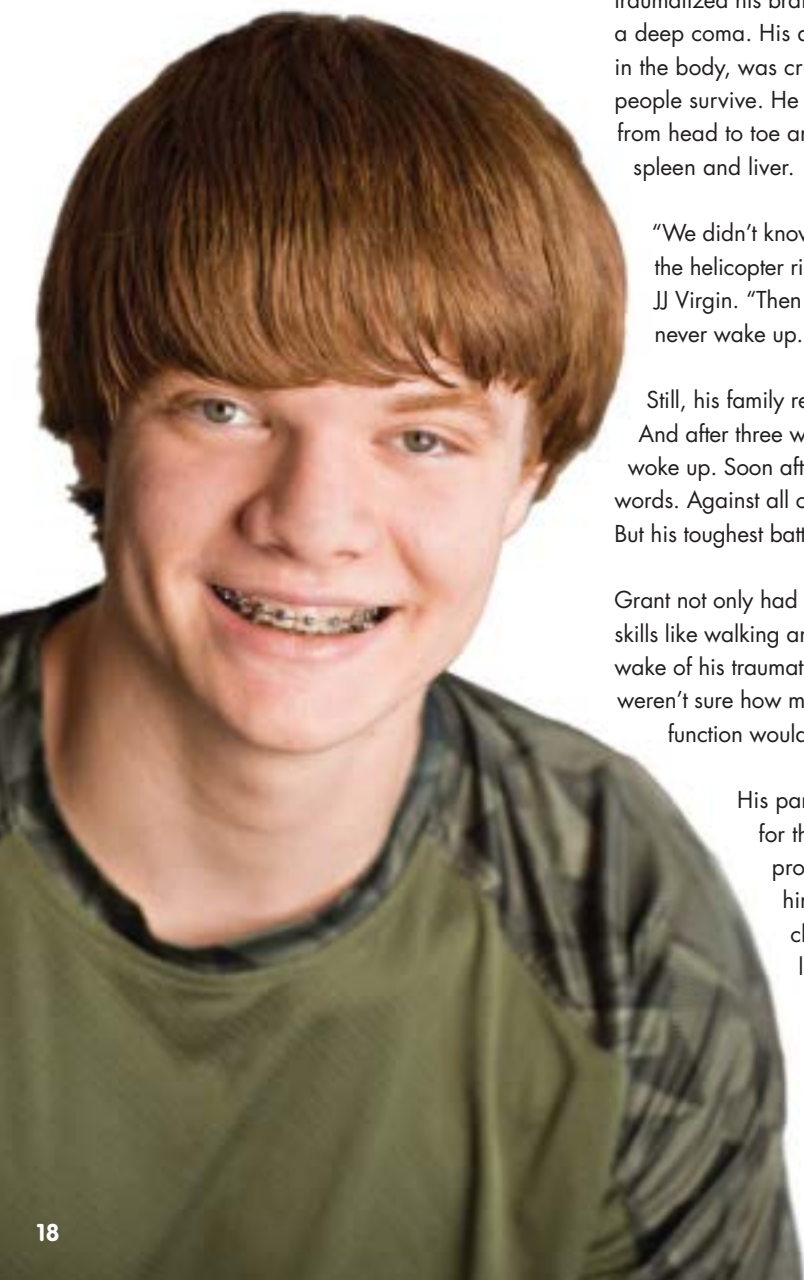

It was a warm September evening, just before 7:30 p.m., when 16-year-old Grant Virgin set out from his Palm Desert home to make the familiar walk to a friend's house.

He never made it. Shortly after he left his home, passing motorists discovered the high school junior lying in the road, alone. Grant had been struck by a car—the victim of a hit-and-run driver.

He was near death.

Grant was airlifted to a Los Angeles-area hospital for emergency surgery. His injuries were devastating. The impact had traumatized his brain and plunged him into a deep coma. His aorta, the main artery in the body, was crushed—an injury few people survive. He had broken bones from head to toe and lacerations to his spleen and liver.

"We didn't know if he would survive the helicopter ride," says his mother, JJ Virgin. "Then they told us he would never wake up."

Still, his family refused to give up hope. And after three weeks in a coma, Grant woke up. Soon after, he spoke his first words. Against all odds, he had survived. But his toughest battle was still ahead.

Grant not only had to relearn fundamental skills like walking and talking, but in the wake of his traumatic brain injury, doctors weren't sure how much of his cognitive function would return.

His parents began searching for the rehabilitation program that would give him the best possible chance to regain the life he'd once had. Nine weeks after the accident, they brought him to Children's Hospital Los Angeles.

A team effort

The Acute Rehabilitation Program at Children's Hospital provides coordinated, interdisciplinary care for children and adolescents with the most complex and serious illnesses and injuries, including brain injuries, seizure disorders, spinal conditions, fractures, cancers and rheumatologic conditions.

Each aspect of care prepares young patients to return to life outside the hospital, with individualized treatment plans combining medical, nursing and psychosocial care, along with occupational, physical, speech and respiratory therapies.

"We call it interdisciplinary because we all work together for a common goal: the best possible rehabilitation for the patient," says Kevan Craig, DO, head of the Division of Rehabilitation Medicine at Children's Hospital. "It's a complete team effort."

Among the many strengths of the hospital's Acute Rehabilitation Unit is its ability to care for medically complex patients, including patients like Grant recovering from traumatic injuries and cancer patients undergoing chemotherapy.

"Not many rehab units in the country can care for kids as sick as the ones we care for," explains Phan Dang, RN, manager of the Acute Rehabilitation Unit. "That's the beauty of our unit. We're able to bring kids here much sooner so they can begin the intense rehabilitation they need."

Because of the unit's extensive capabilities, the number of patients it serves has nearly tripled over the past decade. To accommodate that increased demand, Children's Hospital is building a new, larger center, to be called the Margie and Robert E. Petersen Foundation Rehabilitation Center honoring Bobby and Richie Petersen, on the sixth floor of the Mary Duque Building.

Grant Virgin, age 17



After weeks in a coma, Grant had to relearn how to walk.

The Margie and Robert E. Petersen Foundation Rehabilitation Center, set to open in October, will house 22 beds—16 of them in private rooms—with more spacious and comfortable accommodations for patients and families. The new space will also feature larger, more modern therapy areas and new, state-of-the-art equipment.

Learning to live again

When Grant arrived at the Acute Rehabilitation Unit, he was in a wheelchair, and his vocabulary consisted mostly of “let’s go” and “no.” Most concerning, he had little short-term memory or cognitive understanding.

“He was awake enough to know that he wasn’t at home, but he didn’t know why,” his mother says. “He didn’t understand who he was, where he was, what had happened to him. It was a really tough time.”

Therapy on the unit is intense for every patient—three hours a day, six days a week, for an average of four to six weeks. Grant’s stay was expected to be several months. Day by painstaking day, the rehabilitation team went to work helping

(continued on next page)

Getting Better, Giving Back

It’s been more than a decade, but Chris Graves and his family and friends have never forgotten the care Chris received in the Acute Rehabilitation Unit at Children’s Hospital Los Angeles.

At the time, Chris was 13, a previously healthy, athletic kid who had suddenly been stricken with dermatomyositis, a rare autoimmune disorder that left him unable to walk, talk or even swallow.

After nearly three months in the unit, Chris went home on Thanksgiving. As Christmas approached, a close family friend, David Venghaus, suggested bringing toys and good cheer to the kids and families who could not make it home for the holidays.



Each holiday season, Chris Graves (left) delivers toys to the rehab unit with David Venghaus (right).

They had so much fun that they decided to turn it into an annual event. Each December, Venghaus hosts an evening of dinner and dancing on a yacht, encouraging attendees to bring toys or donations for Children’s Hospital.

The next day, he and the Graves family—with Santa Claus in tow—deliver the toys to the Acute Rehabilitation Unit. They collect so many toys, they have to rent a U-Haul truck.

“It’s very redeeming,” says Joyce Graves, Chris’ mom. “At the same time, I see the kids in the hospital, and I really understand what their parents are going through.”

Although it took Chris a year to fully recover from his illness, he’s been healthy ever since. At 24, he’s finishing college, plays basketball and is in a band, The Graves, with his two brothers. An actor since early childhood, Chris continues to audition for TV and movie roles.

“A lot of people helped me when I was sick, and when I got better I wanted to give back,” he says. “If I can help in any way, I want to do it.” ■

one step at a time (continued)

“The team found more innovative ways to help him than I could ever imagine. They’re just absolutely dedicated to their work.”

— John Virgin



Grant's therapy sessions ran three hours a day, six days a week.

him regain his memory, his cognition and his ability to do countless essential tasks: from walking and talking to tying his shoes and brushing his teeth.

“The team found more innovative ways to help him than I could ever imagine,” says Grant’s father, John Virgin. “They’re just absolutely dedicated to their work.”

That work was made especially challenging because Grant was prone to sudden, violent outbursts, common in patients recovering from a severe traumatic brain injury. But at 6 feet tall and 200 pounds, Grant could be dangerous.

To keep the teen and everyone around him safe, the staff employed seamless communication and teamwork, and expert medical care. In addition, a security guard was stationed outside his room, and Grant’s hospital bed had a tent cover that could be zipped up to protect him and the staff during an outburst.

His parents took turns being at his side during his entire hospital stay. The rehab team also worked with them to support their wishes to supplement Grant’s care with a range of alternative therapies, including high doses of fish oil. John is a tennis coach and JJ is a celebrity nutrition and fitness expert and author, as well as former co-host of “Freaky Eaters” on the TLC television network.

“Rehab is family-centered care,” Craig says. “We engage the families as much as the patient. They’re part of the health care team and are absolutely central to their child’s recovery.”

Going home

At the end of January 2013, after just two months at Children’s Hospital, Grant went home.

He was now walking and had regained 50 percent of his speech abilities. His cognitive skills, while not completely recovered, had greatly improved. He could eat, dress,



Expected to be at CHLA for many months, Grant went home after only two.

shower, and throw and catch a ball. His violent outbursts had subsided and were under control.

The day he left, he hugged his nurses and therapists.

“He was a different kid than when he came,” Dang says. “That’s what is so rewarding about working on this unit. Every day you have a chance to make a dramatic difference in a young person’s life.”

Grant has continued his intense rehabilitative therapy at home in Palm Desert, and he continues to make major strides. Now 17, he’s taking classes at home with a teacher and heads to school daily to see his friends. His speech is about 85 percent restored. He works out and even does 220-yard sprints on the soccer field.

“We’ve got a happy, healthy, strong, good-looking kid who needs a haircut!” says his dad with a laugh.

Over the holidays, Grant and his family returned to the Acute Rehabilitation Unit to say thank you—and deliver toys and gifts to the patients.

“I wanted to do something to help others,” Grant explains, “and to just show the kids that it takes time, but you will get better.” ■

CHLA's rehab unit

has seen its **patient count** nearly **triple** over the **past decade**.



The demand has led to the building of a new, larger facility, the Margie and Robert E. Petersen Foundation Rehabilitation Center honoring Bobby and Richie Petersen, scheduled to open in October.



The **Children's Hospital Rehabilitation Unit** was the **first** dedicated pediatric rehabilitation facility in **Southern California**.

The new **Margie and Robert E. Petersen Foundation Rehabilitation Center** will feature:

16 private rooms, three semi-private rooms and two isolation rooms (for immune-compromised children), a Child Life playroom and a state-of-the-art rehabilitation gym showcasing the center's safari theme.



growing hope

Regenerative medicine and developmental biology hold promise for patients with damaged organs.

It's a child's dream to be invincible—to be able to regrow injured body parts after a make-believe battle. But what if this superhuman power was real? Scientists in the Developmental Biology and Regenerative Medicine Research program at The Saban Research Institute of Children's Hospital Los Angeles are working to make it possible.

As the rates of diabetes, chronic kidney disease and short bowel syndrome increase in the U.S., more pediatric patients with damaged organs must turn to life-altering procedures such as transplants and dialysis. These invasive treatments offer a temporary solution, but patients often face complications due to the need for lifelong medications and the gradual deterioration of their "replacement parts."

"We rely heavily on transplants and pharmaceuticals to treat serious diseases, despite significant limitations in these approaches. The ideal treatment would be the regeneration and repair of damaged areas by our own body," says Roger De Filippo, MD,

physician and principal investigator in Pediatric Urology at The Saban Research Institute and associate professor of Urology at the Keck School of Medicine of the University of Southern California (USC). "A cut on our arm gradually heals as the skin is replaced by new cells. Who's to say that this can't be done in our more vital organs?"

With hopes of making this treatment option a reality, De Filippo and Laura Perin, PhD, director of research in Pediatric Urology at the Institute and assistant professor of Urology at the Keck School of Medicine of USC, are studying cell-based strategies for treating organ damage. They are currently testing a specific type of stem cell, derived from amniotic fluid, in the repair of tissues damaged by kidney, pancreas and lung diseases. Amniotic fluid stem cells, housed in an embryo's surrounding liquid, release specialized molecules to spark tissue repair and regeneration. And they are easy to collect.

Amniotic fluid is safely obtained during amniocentesis, a common diagnostic procedure used during pregnancy. Stem cells are isolated from the fluid and can be used in laboratory models with chronic kidney, pancreas and lung diseases. In recent tests,



Roger De Filippo, MD,
and Laura Perin, PhD



De Filippo and Perin have demonstrated that amniotic fluid stem cells are able to stimulate tissue repair in living, breathing organisms.

“Our early findings show that amniotic fluid stem cells are able to induce regenerative mechanisms of repair in the diseased organ. They also increased the life span of the treated animals,” says Perin. “The success of these specific stem cells in living models allows us to establish a precedent for regenerative medicine in the treatment of chronically ill patients.”

“By using human cells to regenerate the tissue in damaged areas,” concludes De Filippo, “we can hopefully restore structure and function in the safest way.”

This goal is shared by Tracy Grikscheit, MD, who is using tissue-engineering techniques to develop treatments for short bowel syndrome (SBS).



Can stem cells taken from amniotic fluid help repair diseased organs?

As its name suggests, SBS occurs when the majority of the small intestine is missing or fails to function correctly, leading to profound dehydration and malnutrition. “Ridges and folds along the length of the small intestine provide the expansive surface area for nutrient absorption into the body,” says Grikscheit, a pediatric surgeon at Children’s Hospital, principal investigator at The Saban Research Institute and assistant professor of Surgery at the



Tracy Grikscheit, MD

Keck School of Medicine of USC. “This crucial length can be lost after intestinal failure due to infection, trauma, surgery, cancer or prematurity.”

Current treatments for SBS include total parenteral nutrition (TPN), a type of intravenous feeding, and transplants to replace the missing tissue. Unfortunately, prolonged use of TPN is associated with liver failure and sepsis, and organ transplants have only a 67 percent survival rate after five years.

“Long term, these options are still not good enough. When we think about treating children, we need a solution that will last a lifetime,” says Grikscheit. “To improve patient outcomes, my lab is working to engineer human intestinal tissue in hopes that SBS patients will one day be able to grow their own missing intestine. This would bypass the need for supplementary nutrition, invasive surgeries and lifelong medications.”

Grikscheit’s latest work expands upon previous proof-of-concept studies to test the viability of tissue-engineered small intestines for humans. In a study recently published in the *Journal of Pediatric Surgery*, Grikscheit collected the small intestine’s functional units from donated surgical tissue. The units were placed on supporting scaffolds and allowed to incubate and grow. After one month, the regrown intestine was examined with astonishing results.

“The tissue-engineered intestine is definitely growing from human cells,” says Grikscheit. “The sample contained a specific protein marker found only on cells of human origin.” Each of the four differentiated types of epithelial cells found in the human small intestine were also found in the engineered small intestine.

“This accomplishment brings us one step closer to offering the most personalized therapy to our patients,” notes Grikscheit. “Our next steps will be to understand which patients have cells that grow well so that we know who will respond best to this therapy. And we always want to make this treatment safer, more efficient and more reliable—key factors we intend to work out before an approved clinical trial.”

From chronic kidney disease to various forms of intestinal failure, tissue engineering may one day give patients the ability to regrow their damaged organs and successfully fight back against disease. The technology may take several years to become available for patient use, but the recent work by De Filippo, Perin and Grikscheit gives hope that regenerative superpowers are on the horizon. ■



the art of teamwork

Physicians in the Children's Center for Cancer and Blood Diseases are teaming up to fight an often-overlooked threat to cancer patients.

A close-up portrait of Rudy Mayorga, a young man with short dark hair and a slight smile, wearing a blue button-down shirt. The background is slightly blurred, showing what appears to be medical equipment with three red indicator lights.

Rudy Mayorga is an artist and computer whiz who dreams of going back to school and building a career in graphic design or computer animation.

"I have a lot of goals," says Rudy, 21. "I've always loved drawing and computers, and I'd love to work for Disney or Pixar and create my own animated characters."

First, though, he has to finish his leukemia treatment.

Rudy Mayorga, age 21

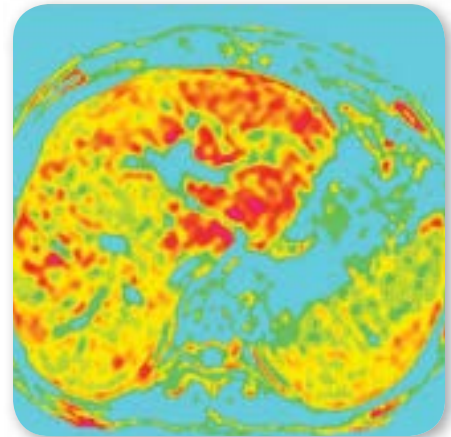
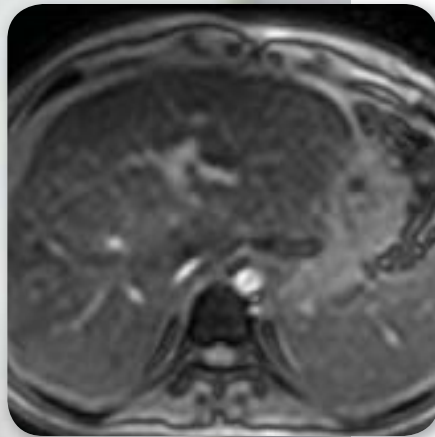

MRI images showing iron deposits in a patient. The red areas denote dangerous levels of iron.

The Los Angeles resident has been battling acute lymphoblastic leukemia since he was 16. It's been a rough road, and Rudy has relapsed twice. And last year, while undergoing treatment, he learned he had another foe to fight: iron overload.

Iron overload is a serious condition that occurs when too much iron builds up in the body—often as a result of frequent blood transfusions, which contain iron. Although the body needs iron, it has no mechanism for eliminating excess amounts of it.

Severe iron overload can be fatal. In Rudy's case, it was causing liver failure, exacerbating his type 2 diabetes and even impacting his heart.

Fortunately, his doctor, Leo Mascarenhas, MD, section head of Oncology at the Children's Center for Cancer and Blood Diseases at Children's Hospital Los Angeles, recognized Rudy's symptoms and immediately called Thomas Coates, MD, the Center's section head of Hematology and an international expert in iron overload.

While Mascarenhas focuses on treating cancer patients, Coates specializes in treating patients with inherited blood

(continued on next page)

the art of teamwork (continued)



Both Leo Mascarenhas, MD (left), and John Wood, MD, PhD (right), have collaborated with Thomas Coates, MD (center), in efforts to combat iron overload.

“That’s one of the advantages of Children’s Hospital: We work as a team. We can collaborate easily and tap into each other’s expertise to care for patients with complex conditions.”

– Leo Mascarenhas, MD

disorders such as sickle cell disease and thalassemia, where patients often receive frequent blood transfusions and are at high risk for iron overload. Children’s Hospital has one of the largest programs in North America for treating thalassemia and the largest in California for treating sickle cell disease.

“We worked together to diagnose Rudy and quickly get him started on treatment for iron overload,” says Mascarenhas, director of the hospital’s Solid Tumor Program and the Pediatric Cancer Research Foundation Clinical Trials Program. “That’s one of the advantages of Children’s Hospital: We work as a team. We can collaborate easily and tap into each other’s expertise to care for patients with complex conditions.”

Far-reaching implications

That collaboration is key because iron overload is often missed in cancer patients, even though many of them undergo blood transfusions during treatment.

“The common wisdom has been that it takes 10 years of transfusions to develop iron overload in the heart,” explains Coates, director of the Sickle Cell Disease program at Children’s Hospital. “But we’re now discovering that cancer patients

develop iron overload much faster than thalassemia patients do, and with much less transfusion.”

Scientists believe chemotherapy is the culprit. Normally, when red blood cells die, the bone marrow recycles the iron from those dead cells to make new ones. But because chemotherapy decreases the bone marrow’s ability to make new blood, excess iron from old blood cells is never used—and can accumulate in tissues and organs. The issue could have far-reaching implications for many children with cancer.

“A lot of pediatric cancers are cured, but many patients also have an increased risk of new cancers in adulthood,” Coates says. “There’s a lot of circumstantial evidence in the literature that even mild cases of excess iron can contribute to that risk of second malignancy, but at most places, patients aren’t being screened.”

The good news is that iron overload can be easily treated with “iron chelation” therapy—medicines that remove excess iron from the body. In addition, diagnosing and monitoring iron levels can now be done safely and non-invasively with magnetic resonance imaging (MRI).

In fact, Children’s Hospital is one of only a handful of centers worldwide and the first in the United States to pioneer the use of MRI to measure iron levels. That achievement, too, came out of a collaboration, begun in 2000 between John Wood, MD, PhD, director of Cardiovascular MRI at The Saban Research Institute of Children’s Hospital Los Angeles, and Coates to address the problem of cardiac iron overload and heart failure in patients with genetic anemias like thalassemia major.

Wood has continued to advance his research into MRI and iron overload and has helped introduce the technology to

other centers in the U.S. and internationally. In addition, Coates and Mascarenhas are considering creating a pilot study to look at iron overload in cancer patients. Researchers in the HOPE Health Outcomes and Cancer Control Research Program at Children's Hospital have also been looking at the issue as part of long-term survivorship studies.

Another chance

Since beginning iron chelation treatment, Rudy has seen his iron levels steadily decline. His diabetes is under control again, and his liver iron levels have dropped 64 percent so far.

Even better, he's in remission from his leukemia and almost finished with chemotherapy. He's looking forward to returning to school and getting a part-time job. Meanwhile, he's busy building websites, fixing his friends' computers, drawing pictures and writing calligraphy for the nurses at Children's Hospital.

"When I first got sick, I prayed to God for another chance and I got it," Rudy says. "Now there are so many things I want to do." ■

A talented artist, Rudy writes calligraphy for his CHLA nurses.

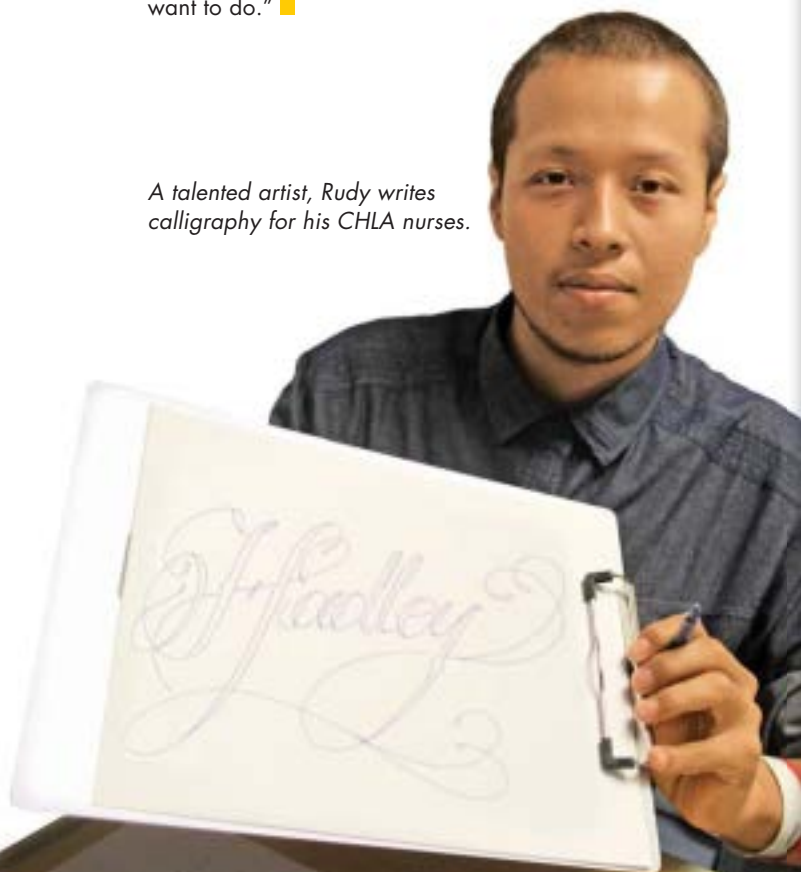

Alan S. Wayne, MD, Joins Children's Hospital

Internationally renowned hematologist-oncologist Alan S. Wayne, MD, joined Children's Hospital Los Angeles on July 1, 2013, as the new director of the Children's Center for Cancer and Blood Diseases and division head of Hematology, Oncology and Blood and Marrow Transplantation.



Wayne comes to the hospital from the National Cancer Institute at the National Institutes of Health (NIH), where he spent 14 years as clinical director of Pediatric Oncology.

At the NIH, he directed a leading-edge research program in the discovery of new treatments for blood cancers, developing and leading multiple clinical trials. Those pioneering efforts have achieved complete remissions for children with chemotherapy-resistant leukemia.

"This is a major recruitment for Children's Hospital and represents a significant step forward in distinguishing ourselves as the undisputed clinical leader in the treatment of pediatric cancer and blood diseases, and the research hub that identifies the cures for these debilitating conditions," says Richard D. Cordova, FACHE, president and chief executive officer of Children's Hospital Los Angeles.

Wayne assumed the Stuart E. Siegel Endowed Chair in Pediatric Oncology at Children's Hospital. In addition, he now serves as professor of Pediatrics at the Keck School of Medicine of the University of Southern California (USC) and associate director for Pediatric Oncology at the USC Norris Comprehensive Cancer Center.

"It is a great honor and privilege to join the hospital and the university and to follow the impressive legacy of Dr. Siegel, who in his decades of service led the development of the Children's Center for Cancer and Blood Diseases into an internationally recognized institution," says Wayne. ■

a father in full

A thriving Children's Hospital Los Angeles program builds better dads—and better men.



Kevin Haigh with his girlfriend, Yudy, and her daughter, Violet

Kevin Haigh admits to being a father-in-progress. "I don't know what I'm doing, actually," he says.

But he's trying, having spent the past 18 months attending L.A. Fathers, a support program for young Los Angeles-area fathers run by the Children's Hospital Los Angeles Division of Adolescent and Young Adult Medicine. And he's made strides, judging by his small smile as he relates how his girlfriend's 3-year-old daughter greets him when he comes home.

"She goes, 'Hey, Kevin!' and I go, 'Hey, Violet,' and I tap her on the head. Then she asks me for food. I can't really make anything, so there's Lunchables in the fridge." Here's where he shows his maturing parenting skills. "I know that's bad—a little fattening."

The perils of processed food may not be one of the lessons Haigh picked up at L.A. Fathers, but his general attention to fatherly responsibility can certainly be traced back there. He is an exemplary case, having advanced from participating in the program to being employed by it, but he's not an unusual one. Hundreds of young men who want to do right by their children, whether they're fathers by birth or by circumstance, as in Haigh's case, have joined L.A. Fathers since its introduction in summer 2012.

Funded by a grant from the U.S. Office of Family Assistance (OFA), L.A. Fathers is an outgrowth of the Division of Adolescent and Young Adult Medicine's Project NATEEN, which provides services for teen moms. The program loads a trio of workshops on parenting, healthy relationships and job development into weekly two-hour sessions. It's that last item—job development—that generally hooks recruits. "Basically, there are a lot of guys out there who need work, and that's our angle—helping them get jobs," says Frank Blaney, program coordinator.



There was a time when Blaney himself would have been a candidate for the program. He grew up poor, the son of a single mother; his dad left when he was 5. At age 24, with nothing but a high school diploma to lean on, he became a father. "I think that background influenced my decision to get into this type of work," he says.

Now 51, Blaney holds a master's degree in negotiation, conflict resolution and peace building and facilitates the healthy relationships component of the program. Each session establishes a new dialogue. He gives the example of a recent class that focused on self-care. "We asked them, 'What do you guys do when you get stressed?'" A tai chi enthusiast and teacher, he demonstrated an option perhaps they had never considered: deep breaths.

Blaney came to L.A. Fathers in April 2012, a precarious time for the program as it struggled to attract interest. The first workshops drew barely half a dozen attendees; the tally for the year reached only 30, far short of the annual goal of 250 participants spelled out in the funding proposal. OFA officials weren't impressed.

"They were expecting that 250," Blaney says. When they didn't get it, they flew in to find out why. "They weren't real happy. We were all trying hard, but they were like, 'What's going on?'"

The on-site visit prompted a change in strategy. Program leaders abandoned their reliance on referrals from community and governmental organizations. Instead, they got personal. Blaney and two other case managers rode around on scooters to parks and housing projects, and even at opening day at Dodger Stadium, approaching young men who looked the part—namely, they were with a kid or were pushing a stroller. "We'd ask, 'Hey, are any of you guys dads?'" Blaney says. "It's not necessarily the safest way, but we got some guys signed up, and we just kept with it."



Open dialogue is a key part of the L.A. Fathers workshops.

The new ground game, complemented by a marketing campaign that placed posters promoting the program in the city's trains and buses, found the mark. Recruiting numbers surged in the spring. Five sign-ups in February and 18 in March shot up to 62 in April and 74 in May. Enrollment totaled 310 by year's end, safely clearing the target. The Wednesday workshop grew so large that a Tuesday class was created to accommodate the overflow. "We're getting our guys," Blaney says.

Haigh, 23, was convinced to enroll by two friends already in the program, who told him he needed tips on parenting his girlfriend's daughter. But he already had an interest in social services, having taken two sociology classes at Los Angeles City College. Plus, he had his own personal history driving him. His father left when Haigh was little, chasing a drug and alcohol addiction. Haigh says he was determined to "deviate from his course. I knew I had to make a change." He now works for the program, reaching out to potential participants on the Metro train to and from his home.

(continued on next page)

Frank Blaney, program coordinator

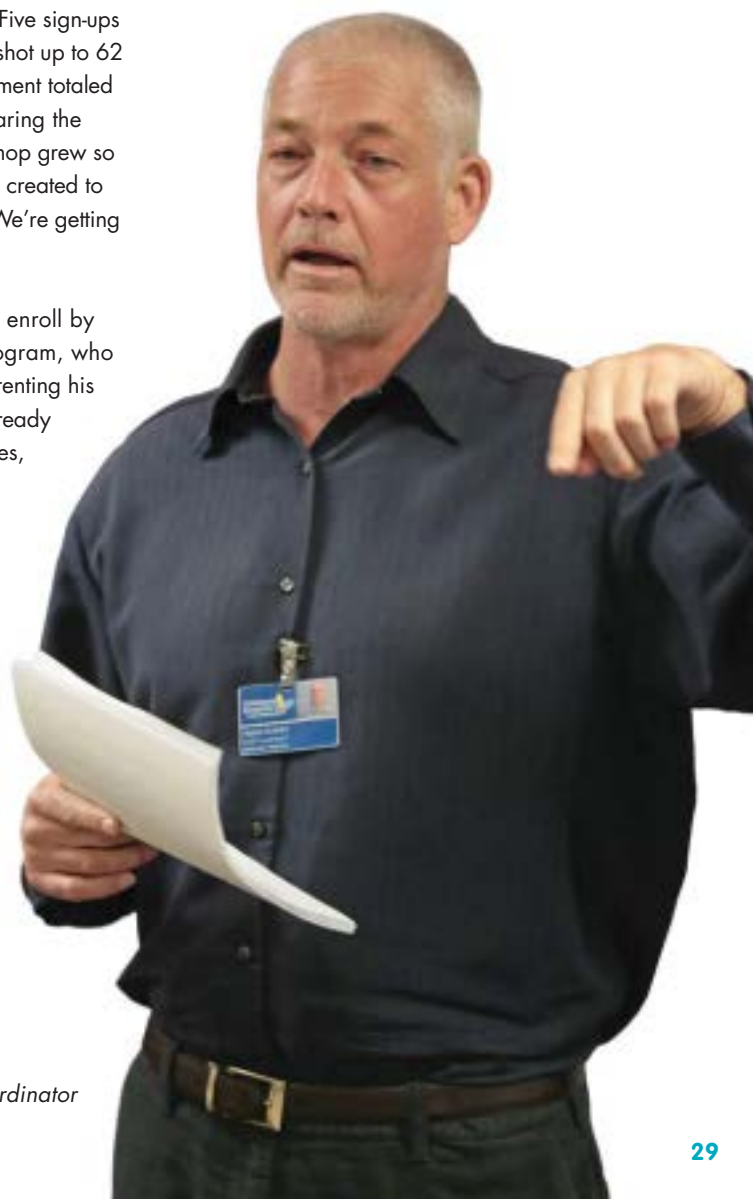

a father in full (continued)



The L.A. Fathers program has become so popular that a second day of workshops was added to meet demand.

He still takes part in the workshops, speaking up whenever he thinks the other fathers are hesitant. "One of the facilitators might say: 'How would you talk to your child, in what kind of tone? Would you get down on your knees to their eye level so they don't feel scared?' If dads aren't comfortable saying it, I'm thinking that they might be thinking it. I usually put in my 2 cents."

The program is aimed at young men ages 15 to 25, but as a recipient of federal funding it can't turn anyone away, which leaves its doors open to some nontraditional fathers—such as mothers. The only genuine requirement is nerve, which is what got Emely Zavala in.

As a high school graduate past the age of 18, Zavala, a 22-year-old single parent of an autistic child, didn't qualify for programs designed for young mothers, including the one run by Project NATEEN. She saw the L.A. Fathers poster on the Metro and called

up. The voice mail response said to leave a message if, among other options, "you're acting the role of a father." She was—and so she did.

"I'm a risk-taker," says Zavala. "I've always put myself in awkward situations."

This one was no different initially, as she was met with some immediate curiosity from the men in the program. "One of them asked me why I was there. He said, 'Aren't there other programs for you?' I said, 'Maybe there are, but I like it here. I feel comfortable talking to you guys.'"

Zavala is now in the midst of her second session, with no intention of leaving. "I've given up in so many other therapies, but this is the first group that I've not given up on. I feel like I need to go, like I'm free. Even if the day has been super-negative, it becomes positive as soon as you walk through that door."

The novelty of her presence wore off months ago. "They've accepted me. I'm like one of the guys."

Not entirely. Though the program isn't obliged to make any modifications for her, one accommodation was provided—a slight edit to her diploma for completing the workshop. "They all say, 'for being a committed father' at the end. Mine says, 'for being a committed mother.'"



Emely Zavala, pictured with her son, Justin, answered the program's invitation to anyone acting the role of a father.

Zavala's story notwithstanding, this is a program intended for young men and the distinct pressures, codes and expectations that fall on them. An emphasis on treating women well, nonviolence and what defines a man prevails. "We get into what it really means to be a man," Blaney says.

He recently asked his class to consider just that: "What are we supposed to be?" Haigh says. "I said three things—intelligent, responsible and ..." He pauses, trying to complete his answer, before finally giving in. "I don't remember the third one."

He raises another slender grin, revealing a front tooth he says is fake, the result of being on the wrong end of a scuffle while attempting to retrieve his stolen bike. The bike was a replacement for one taken from him only a month earlier, during an assault that sent him to the hospital for a week. Today, just a year since the two incidents, Haigh is on the honor roll at Los Angeles City College, carrying a 3.7 GPA and hoping to transfer to UCLA once he gets his associate degree. "That's my biggest aspiration right there," he says.

Later, he'll expose a year-old tattoo across the back of his right arm that doubles as a kind of self-assessment: "Damaged," it reads. Perhaps down his opposite arm a more optimistic status update is due: "Under construction." ■

Visit WeTreatKidsBetter.org/ImagineVideos to watch the Imagine television special segment on the L.A. Fathers program.

Good News Santa Monica!



Our new outpatient center in Santa Monica

Children's Hospital Los Angeles recently opened the doors of a new, 3,000-square-foot outpatient care center in Santa Monica. Located in the St. John's Medical Plaza, Children's Hospital Los Angeles – Santa Monica offers top medical expertise from Board-certified and Board-eligible members of the award-winning staff at Children's Hospital Los Angeles in endocrinology, gastroenterology and nutrition, hematology-oncology, medical genetics, neurology, orthopaedics, plastic and maxillofacial surgery, and urology.

This is the fourth ambulatory care facility the hospital has opened since 2010, with the Santa Monica facility joining outpatient centers in Arcadia, Valencia and the South Bay. For more information about the hospital's latest outpatient center, visit CHLA.org/SantaMonica. ■



The ribbon-cutting for our newest CHLA facility

he's our type

Meet Jim O'Connor, the top blood donor in the history of Children's Hospital Los Angeles.

At 72 gallons and counting, Jim O'Connor's cumulative donation of blood and platelets to Children's Hospital Los Angeles has finally surpassed his age, which is saying something considering O'Connor just turned 71. By a good margin, he is the leading blood donor in the hospital's history.

O'Connor, a high school math teacher, first gave blood at Children's Hospital in 1989. Today you can find him at the blood bank donating blood or platelets every month.

"If somebody's life can be saved, and it just takes you getting poked with a needle, it's not a big deal," O'Connor says. "It's a no-brainer." ■



**APPROXIMATE
CASH VALUE
OF O'CONNOR'S
BLOOD AND
PLATELET
DONATIONS:
\$575,000**

**NUMBER OF
AVERAGE GAS
TANKS HIS
DONATIONS
COULD FILL: 7**



**FIRST
DONATION:
OCT. 16, 1989**



x2

**TIME IT TAKES JIM
TO DONATE
PLATELETS:
2 HOURS**

**TIME IT TAKES JIM TO
DONATE WHOLE BLOOD:
10 - 15 MINUTES**



O'Connor sits back to make one of his nearly 600 donations.

O **BLOOD TYPE:**
O-NEGATIVE
A UNIVERSAL
DONOR

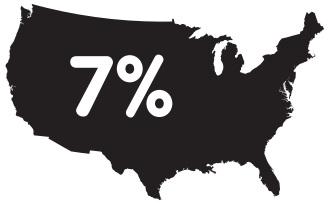

DID YOU KNOW?
ONLY ABOUT 7 PERCENT
OF THE U.S. POPULATION IS
O-NEGATIVE.



**WHAT ARE
PLATELETS?**
CELLS IN THE BLOOD
THAT HELP TO FORM A
CLOT AND KEEP YOU
FROM BLEEDING

**LIFETIME COMMUTE,
ROUND-TRIP:**
ROUGHLY 2,000 HOURS

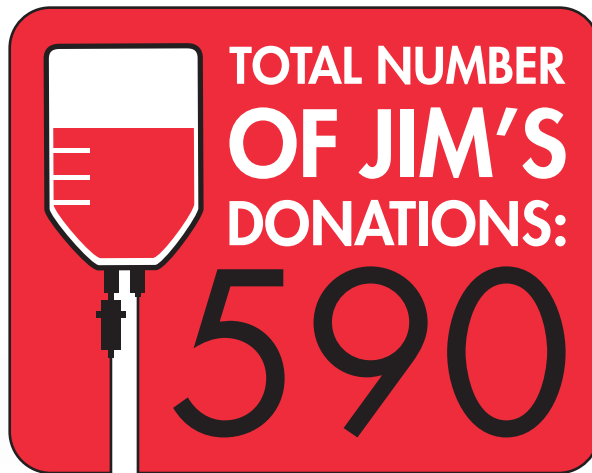

**COST OF BLOOD
IF PURCHASED
FROM A COMMUNITY
BLOOD BANK:
\$330 PER PINT**



**O'CONNOR
ALSO VOLUNTEERS AT
THE HOSPITAL
TWO OR THREE
DAYS A WEEK, USUALLY
TENDING TO BABIES.**



**2,000
UNITS OF
BLOOD
COMPONENTS**
ARE NEEDED EACH MONTH
FOR PATIENTS AT
CHILDREN'S HOSPITAL
LOS ANGELES.

**1 PINT OF BLOOD =
3 LIVES
SAVED** (ACCORDING TO THE RED CROSS)



100 years of giving

From research to capital campaigns, the Associates and Affiliates have devoted a century of support to Children's Hospital Los Angeles.



Members of the South Bay Auxiliary, 1928

In 1914, World War I broke out in Europe, Babe Ruth made his Major League Baseball debut, construction began on the Lincoln Memorial, and the first-ever Mother's Day was celebrated.

At Children's Hospital Los Angeles, it was also an historic year. The hospital opened a new, 100-bed inpatient facility. And in Hermosa Beach, a small group of philanthropic-minded women quietly joined together to form the hospital's first auxiliary.

The founding of that group, known today as the South Bay Auxiliary, marked the birth of what would become the most successful volunteer fundraising force of any pediatric hospital in the country: the Associates and Affiliates (A&As).

This year, the A&As are celebrating their 100th anniversary—and there's a lot to celebrate. Their membership exceeds 3,000 women and men in 38 groups, which extend north to the Antelope Valley, east to Whittier, south to Palos Verdes and west to the ocean.

Over the past half-century alone, they've collectively raised more than \$136 million for Children's Hospital—helping





to build two major hospital buildings and funding multimillion-dollar campaigns for genetic research, minimally invasive surgery, developmental biology, resident education, multiple hospital departments and much more.

Their activities not only raise vital funds, but also raise awareness about the hospital in communities throughout Southern California.

“The Associates and Affiliates have been and continue to be absolutely essential to the growth and development of Children’s Hospital Los Angeles,” says Cathy Siegel Weiss, co-chair of the hospital’s Board of Trustees. “We’re extremely grateful for their support and their tireless dedication to the hospital’s mission.”

Blankets, buildings and research

Kate Page Crutcher, the hospital’s first president, served from 1907 to 1946. During her tenure, she organized seven auxiliaries to support Children’s Hospital, which then operated entirely on donations.

The volunteers, all women, initially focused on the basics: donating blankets and sheets, sewing hospital gowns and pajamas, and raising funds for medical supplies—and even an industrial-strength potato peeler for preparing patient meals. Fundraisers included teas, bridge parties and rummage sales. At one event, an auxiliary raffled off a kid goat that was brought in from Catalina.

In 1947, the ranks of volunteers rose exponentially when Mary Duque joined the hospital’s Board and was appointed the groups’ chair. Mrs. Duque, who would become the hospital’s preeminent fundraiser for the next 40 years, immediately set about expanding the guilds, eventually creating 32 new groups.

(continued on next page)

“[Mary Duque] understood that members needed to feel a strong sense of personal involvement and individual responsibility. To this day, that sense of connection continues.”

*— Bonnie McClure,
volunteer chair of the A&As*

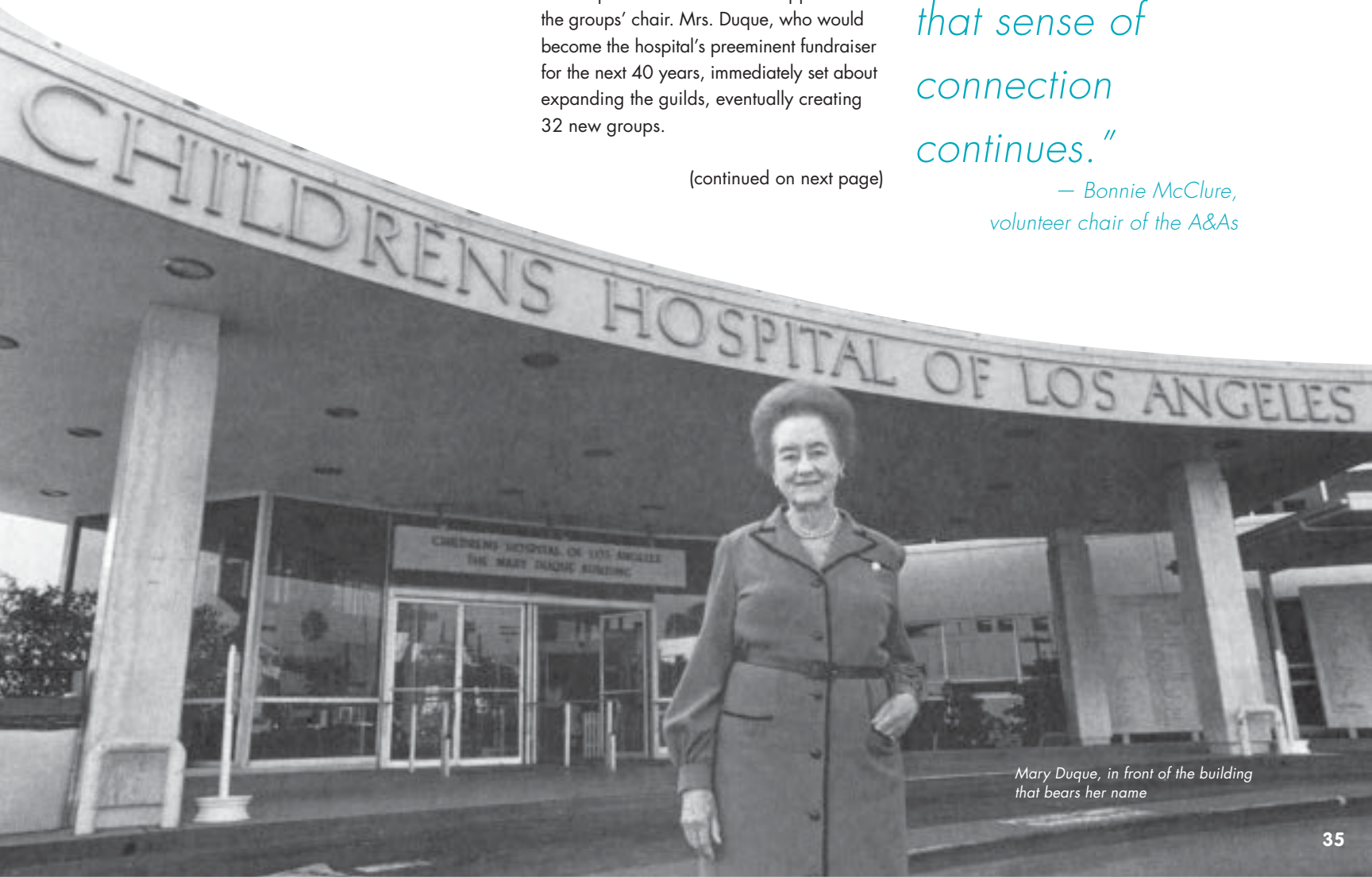

Mary Duque, in front of the building that bears her name



The A&As began as exclusively female, but now include co-ed groups and a Men's Guild.

"She was a single-focused champion of the Associates and Affiliates," says Bonnie McClure, volunteer chair of the A&As, a member of the Board of Trustees and a member of two groups: Children's Chain and the Spiritual Care Guild. "She understood that members needed to feel a strong sense of personal involvement and individual responsibility. To this day, that sense of connection continues."

As the A&As grew in size, so did their campaigns. During the 1950s, they raised \$2.3 million for a new hospital inpatient facility—a staggering amount at the time. That building—which opened in 1968 and still serves patients today—was dedicated to the A&As and named for Mrs. Duque herself.

In recent years, the A&As played a vital role in funding construction of the Marion and John E. Anderson Pavilion and have been enduring champions of research—funding groundbreaking programs in developmental biology, gene and stem cell therapy, neuroscience, surgery, autism and more.

Although each group raises money individually, the 26 Associate groups pool their funds to support a common cause—currently, the \$6 million Associates Rehabilitation Center Caregiver Wing and the Associates Sarcoma Program Chair at Children's Hospital Los Angeles.

Each Affiliate group, meanwhile, raises money for a separate project, with some supporting research and others dedicated to a hospital department or program.

A Common Bond

If there's one word to describe the A&As, it's *dedicated*.

"It's rewarding to work with other volunteers who are so committed to supporting Children's Hospital," says Pat Harrison, president of the South Bay Auxiliary. "We have members in their 90s who are still volunteering. It's inspiring."

That theme of dedication runs through all 38 groups, each with its own signature fundraising vehicles—from charity balls, luncheons and galas to holiday card sales, golf tournaments, horse shows, poker tournaments, thrift stores, gift shops and more.

True to Mrs. Duque's long-ago vision, new groups have continued to form—a total of eight in the past decade. Although the A&As began as an all-female force, some groups now have co-ed memberships, and a Men's Guild was created in 2004. While each group maintains its own unique identity, all A&A members share a common bond.

"We all love Children's Hospital," McClure says. "The members know that every dime they raise is being used to help make a sick child better. You won't find a more dedicated and loyal group." ■

A complete list of the Associates and Affiliates can be found on page 57.



Meet the First A&A Group: South Bay Auxiliary

Along Aviation Boulevard in Redondo Beach, just minutes from the Hermosa Beach Pier, sits an unassuming storefront with a rich history: the South Bay Children's Hospital Los Angeles Thrift Shop.

The store serves as the major fundraiser for the South Bay Auxiliary, which is celebrating its 100th anniversary this year.



Pat Harrison, president of the South Bay Auxiliary, in the thrift shop that serves as the group's fundraising base

"We're just a group of women who are very dedicated to helping the children at Children's Hospital Los Angeles," says Pat Harrison, president of the South Bay Auxiliary. "We have volunteers who will drop everything at a moment's notice to help."

Founded in 1914, the South Bay Auxiliary played a key role in the beginnings of what is now the hospital's Rehabilitation Unit. In the 1920s, the group funded the creation of a Children's Convalescent Home in Hermosa Beach and donated it to Children's Hospital. The home was later combined with another facility and moved inside the hospital, becoming the Rehabilitation Unit.

Today, the 60-member Auxiliary is supporting the \$6 million Associates Rehabilitation Center Caregiver Wing and the Associates Sarcoma Program Chair. The group raises money through several events, including a Holiday Boutique, but the thrift store is its base. It opened in 1930 and has been at its present location since 1970.

"It's a lot of work, but we really enjoy it," Harrison says. "We have customers who come to our shop every day. We're getting a chance to not only support the hospital, but to serve our community, too." ■



Children's Miracle Network Hospitals® Partners Fiscal Year 2013

HONOR ROLL OF FRIENDS

Children's Miracle Network Hospitals® celebrated its 30th anniversary in 2013. Bringing together corporate partners to raise funds for 170 children's hospitals across the United States and Canada since 1983, the organization has raised more than \$4.7 billion, meeting the hospitals' areas of greatest need.

Children's Hospital Los Angeles is supported by local Children's Miracle Network Hospitals partners who work tirelessly throughout the year raising funds, one dollar at a time. This fiscal year, donations to CHLA by Children's Miracle Network Hospitals partners totaled nearly \$6 million. We extend our heartfelt gratitude to our local partners, whose commitment to pediatric health care enables us to make great advances in the compassionate services provided at Children's Hospital Los Angeles. We recognize these generous contributors in the Fiscal Year 2013 Honor Roll of Friends.

100.3 The Sound LA
104.3 MYfm
Ace Hardware Corporation
American Legion
Array Card
Azusa Pacific University Dance Marathon
ATU Health Kick
Blenders in the Grass
Bruegger's Bagels
CDW Corporation
Chevron
Chico's FAS Inc.
City of Santa Monica
Combined Federal Campaign
CO-OP Financial Services
Costco Wholesale
Credit Unions for Kids
Crossmark
Dairy Queen
Delta Air Lines
Entravision Communications Corporation
Express Personnel Services
Extra Life 24-Hour Gaming Marathon
First Financial USA
FirstGroup America Laidlaw
Food Lion
F. Gaviña and Sons, Inc.
Go Country 105.1
HMSHost
Islands Restaurants
IHOP Restaurant
Job's Daughters
KABC-AM 790 Talk Radio
Kiewit Infrastructure West
Kiewit International
Kiwanis
La Mexicana Network
La Mejor Network

Lazer Broadcasting Corporation
Lone Star Steakhouse
Love's Travel Stops & Country Stores
Loyola Marymount University Dance Marathon
Marriott International, Inc.
McLane Company, Inc.
Microsoft Corporation
Mimi's Café
Miss America Organization
Mount Wilson FM Broadcasters, Inc.
Panda Restaurant Group, Inc.
Phi Delta Epsilon International Medical Fraternity – CA Theta Chapter
Phi Delta Epsilon International Medical Fraternity – CA Gamma Chapter
Phi Delta Epsilon International Medical Fraternity – CA Mu Chapter

Phi Mu Sorority Foundation
Radio Lazer
RE/MAX International
Rite Aid Corporation
Sam's Club
Sigma Alpha Epsilon – California Epsilon Chapter
Sigma Chi Fraternity – Alpha Upsilon Chapter
Sigma Chi Fraternity – Iota Alpha Chapter
Sigma Chi Fraternity – Zeta Xi Chapter
Six Flags, Inc.
Torch Relay
Trojan Dance Marathon
USA Gymnastics
Valero Energy Corporation
Vallarta Supermarket
Walgreens
Wal-Mart Stores, Inc.



Costco Wholesale reached a milestone in fundraising this year, donating more than \$1.9 million to Children's Hospital Los Angeles. Over the past 30 years, Costco Wholesale has given more than \$28 million to Children's Hospital Los Angeles through its Children's Miracle Network Hospitals campaign and the Los Angeles Regional Charity Classic.

Children's Hospital Los Angeles HONOR ROLL OF DONORS

For the time period of July 1, 2012, through June 30, 2013

In 1901, a small group of caring individuals recognized that the sick and injured children in their community were in need of special pediatric care, and so began Children's Hospital Los Angeles. More than a century later, the compassion of those founding members continues to blossom, as support for Children's Hospital is carried from one generation to the next. The hospital's international recognition as one of the world's finest pediatric academic medical centers is a testament to the years of dedicated efforts from faculty, staff and volunteers, as well as our generous philanthropic partners.

As an academic medical center, we provide more than just the finest clinical care; we also remain at the forefront of research and training. A global leader in improving treatment options, developing cures and elevating the next generation of pediatric professionals, we have seen our commitment to caring—and the impact of our donors' support—grow and extend far beyond Los Angeles.

We are honored to recognize individuals, organizations, corporations and foundations for their generosity during fiscal year 2013. This Honor Roll includes donors who contributed \$1,000 or more in cash gifts, pledges or pledge payments. We also are proud to recognize those who have contributed gifts of \$150 to \$999 on the Red Wagon Society Honor Roll of Donors, viewable at CHLA.org/HonorRoll.

In addition, we express heartfelt thanks to those who, forgoing individual recognition, directed their generosity through one of our Associate and Affiliate or allied groups.

In spite of our best efforts, errors and omissions may occur. Please inform us of any inaccuracies by contacting Michele Phillips, associate director of Donor Relations, at 323-361-1788 or mphillips@chla.usc.edu.



\$10,000,000+

Anonymous
Joyce and Stanley Black and Family
Wilder Family Trust

\$5,000,000 TO \$9,999,999

Marion and John E. Anderson

\$1,000,000 TO \$4,999,999

Anonymous
The Associates
Alan and Ruth Berliner
Tina and Rick Caruso
Costco Wholesale
Melanie Coto and Family Foundation
Helinet Aviation Services
Las Madrinas
MESP, Inc. - Nautica Malibu Triathlon
Pasadena Guild
Mr. and Mrs. Alan Purwin
The Saban Family Foundation
Dr. Cheryl Saban and Mr. Haim Saban
Mr. and Mrs. Theodore R. Samuels
Mr. Herbert S. Simon
The Andre Sobel River of Life Foundation
Wal-Mart Stores, Inc. and Sam's Club
The Honorable Arleigh Woods

\$500,000 TO \$999,999

Anonymous (4)
California Community Foundation
John W. Carson Foundation
Mr. Grover Collins
Confidence Foundation
Fundación Teletón
Mr. Cameron D. Glidewell
Kohl's
The Thomas and Dorothy Leavey Foundation
The Sharon D. Lund Foundation
The Morf Foundation
Emma and Christopher Nolan
Peninsula Committee
Rite Aid Corporation
Shirlee A. Roberts in honor of Lewis and Gladys Roberts
Ms. Irma Louise Rudd
Elisa and Michael Schenkman
Mr. Charles Simpson
St. Baldrick's Foundation
Starz Media, LLC #102
UniHealth Foundation
The V Foundation for Cancer Research
Mrs. John C. Wilson Jr.

\$100,000 TO \$499,999

AEG
Alex's Lemonade Stand Foundation
American Heart Association
Anonymous (4)
The Elias, Genevieve, Georgianna Atol Charitable Trust
Mrs. William Bergin
Bogart Pediatric Cancer Research Program
The Otis Booth Foundation
Mr. and Mrs. Barry Brucker
Mr. and Mrs. David R. Butterworth
The Capital Group Companies Charitable Foundation
Centennial Guild
Dr. Peggy Tsiang Cherng and Mr. Andrew Cherng
Children's Chain
Children's Hospital Los Angeles Medical Group
L.J. Christopher
Cody's Crew Foundation
Concern Foundation
Corday Foundation
Kenneth and Sherry Corday
Crohn's & Colitis Foundation of America
Mr. and Mrs. Eugene Crowell
Lucy and Don Crumrine
Dan and Martha Cuñado Family
Jamie Lee Curtis and Christopher Guest
Delta Air Lines
The Corwin D. Denney Foundation
Epilepsy Foundation of Greater Los Angeles
Robert E. Fennell Foundation
Fineberg Foundation
Ms. Sophia Scano Fitzmaurice
Flintridge Guild
Don and Lorraine Freeberg Foundation
Peggy and Jim Galbraith
The Gateway for Cancer Research
Sheila Gold Foundation
Mr. and Mrs. David Gold
Mrs. Brindell Roberts Gottlieb
The Green Foundation
Mary Lou and Terence Green
The Grousbeck Family Foundation
Dr. Brie Grousbeck and Mr. Peter Grousbeck

Heather and Paul Haaga
In Honor of our daughter, Mary Abigail Hanson
The Stanley E. Hanson Foundation
Mary Hart and Burt Sugarman
The William Randolph Hoagst Foundation
The Larry and Helen Hoag Foundation
Mr. George O. Huber
Hurlbut-Johnson Charitable Trusts
Hyundai Motor America
IHOP Restaurant
Dr. and Mrs. Ray R. Irani
Mr. Jan A. Janura
Ms. Ellen H. Kersey
Ms. Marilyn J. Kohls
La Providencia Guild
Ms. Marcielle L. Lasley
The Leukemia & Lymphoma Society
Live Nation
Los Angeles Kings - Kings Care Foundation
Beth and Bob Lowe
Ms. Rose Margulies
Marriott International, Inc.
T.J. Martell Foundation
Mr. and Mrs. Ronald E. Massman
The Harold McAlister Charitable Foundation
Ms. Alberta P. McNamara
Alex Meneses
Men's Guild
Ms. Nancy Lynn Meyer
The Larry & Celia Moh Foundation
Leslie and Bob Nafie
Ken Nelson
Ms. Chris K. Noble
Occidental Petroleum Corporation
Panda Charitable Foundation
Pediatric Cancer Research Foundation
Jean Perkins Foundation
PHASE ONE Foundation
QueensCare
Jim and Eleanor Randall Foundation
Mr. and Mrs. James H. Randall
Mr. Albert Rea
RE/MAX International, Inc.
The Michael T. Riordan Family Foundation
Dayle and Ken Roath
Roc Nation
Ronald McDonald House Charities
The Rose Hills Foundation
Ms. Estelle E. Rudner
Saban Community Clinic
Harriet H. Samuelsson Foundation
Ms. Kathie Schiff
Mr. and Mrs. Steven Shafran
Silicon Valley Community Foundation
The Simms Family Foundation
Mr. John H. Simpson
The Skirball Foundation
Susan and Eric Smidt
Spiritual Care Guild
United Way of Greater Los Angeles
Mr. Buckley B. Walsh
Ms. Carolyn J. Warmington
Wasserman Foundation
Westside Guild
Mr. and Mrs. Warren Brooks Williamson
Karen and Wally Wirick
Jeff and Kristin Worthe

\$50,000 TO \$99,999

99 Cents Only Stores
Mrs. Barbara Abell
The Ahmanson Foundation
Amerman Family Foundation
Anonymous (2)
Arthritis Foundation
Bank of America Charitable Foundation
Ms. Patricia Barkley
Jane and Philip Bellomy
Bergen Foundation
Mr. Kris Edgar Bergen
Paul Stanford Bernhard Foundation
Mary L. Bianco
Bloomfield Family Foundation
Ms. Virginia Blywise
Ethel Wilson Bowles and Robert Bowles Memorial Fund
Marion Brucker Legacy Fund
Cable Family Foundation
The California Wellness Foundation
Mr. and Mrs. Michael Joseph Casey
The Chase Foundation
Mr. and Mrs. Alex Chaves Sr.
Children's Cancer Research Fund
Children's Neuroblastoma Cancer Foundation
CMGRP, Inc.
Mr. and Mrs. Tim Corbett
Ms. Elizabeth Corlin



Couples Against Leukemia
The Crawford Family Foundation
Mr. and Mrs. Gordon Crawford
Mr. Lars Dalgaard
Mr. James A. Dean
Department of Radiology
The Walt Disney Company
Dougherty Family Foundation
Margaret E. Early Medical Research Trust
The Harold Edelstein Foundation
Gail and Jim Ellis
Foundation for Prader-Willi Research
Dr. and Mrs. Henri Ford
Mr. and Mrs. Joel Fried
Mr. Pau Gasol
Genentech, Inc.
The Gerber Foundation
Ms. Dorothy Mulholland Gillespie
Vicente Gilsanz, MD
Fariba Goodarzi, MD
The Grace DeDieu Foundation
Ms. Mary Janet Grant
John Grimm, MD
Susan Harlan
The Fred L. Hartley Family Foundation
Mr. and Mrs. Ron Hegardt
Mr. George W. Herman
The Hexberg Family Foundation
HMS Host
Michael Hoefflin Foundation for Children's Cancer
H. Leslie and Elaine S. Hoffman Foundation
The Hollywood Charity Horse Show
Ms. Joyce Marie Hopkins
Mr. and Mrs. James L. Hunter
Ian's Friends Foundation for Pediatric Brain Tumor Research
Hollie Jackson, MD
Mr. and Mrs. Todd S. James
Jewish Community Foundation
Cornelia Kaminsky, MD
Linda Tallen and David Paul Kane Educational
and Research Foundation
Daniel and Susan Kane
Kiewit Infrastructure West Co.
Arzu Kovanlikaya, MD
Mr. and Mrs. Thomas E. Larkin Jr.
Mrs. Joyce O'Gar Lilly
Looking Beyond Foundation
Claudia and Jim Looney
Lopez Family Foundation
Philip and Sally Magaram
Natalie Mahieu
Mary Duque Juniors
McDonald's Corporation
Callie D. McGrath Foundation
McLane Company, Inc.
The Johnny Mercer Foundation
The Moca Foundation
Jeffrey Modell Foundation, Inc.
Sheila G. Moore, MD
Morning Night View, LLC
Names Family Foundation
National Stores, Inc.
Marvin Nelson, MD
Newman's Own, Inc.
Oxnard Foundation
The Pablove Foundation
Ashok Panigrahy, MD
The Ralph M. Parsons Foundation
Jane and Kris Popovich
Ms. Natalie Portman
Margaret and Ron Preissman
The Harry W. and Virginia Robinson Trust
Ronald McDonald House Charities of Southern California
Carol and Stephen Rountree
The Safeway Foundation

Amitha Sapra, MD
Sarcoma Foundation of America
Mr. William Shatner
The Al Sherman Foundation
Lon V. Smith Foundation
Soccer For Hope
Sodexo, Inc.
South Bay Auxiliary
Philip Stanley, MB, BS
Ms. Lisa J. Stevens and Mr. Robert F. Gallo
Mr. William M. Stewart
Mr. Charles R. Stover
Mr. Eldon J. Teper
Trevesa and James Terrile
Tikun Olam Foundation
Dr. and Mrs. Joshua Trubulus
Ms. Juanita Travers
TRUIST
Vallarta Supermarkets
I.N. and Susanna H. Van Nuys Foundation
The Webb Foundation
Cathy Siegel Weiss and Ken Weiss
Wells Fargo
Ms. Chandra Wilson
Carl E. Wynn Foundation
Oliver and Jamie Wyss
Dr. and Mrs. Felix Yip
Ms. Jacqueline Young



\$10,000 TO \$49,999

Achieving America Family Foundation
Mr. and Mrs. Ashwin Adarkar
Dr. Angela R. Adelman
AECOM Tech Corporation
Mrs. Jean A. Aldrich
Alport Syndrome Foundation
American Academy of Pediatrics
American Advertising Federation, Inc.
American Cancer Society, Inc.
America's Christian Credit Union
Amgen PAC, Matching Gift Program
Kayne Anderson Capital Advisors, LP
Ms. Brooke Anderson
The Annenberg Foundation
Anonymous (17)
Antelope Valley Guild
Anthem Blue Cross
The Apatow Family Foundation
Judd Apatow and Leslie Mann
ApoPharma, Inc.
Mr. Temo A. Arjani
Mr. and Mrs. Paul Aronson
AT&T United Way Employee Giving Campaign
Debbie and Mark Attanasio
The Ayco Charitable Foundation
Mr. and Mrs. Guilford C. Babcock
Mr. and Mrs. Sean Bailey
Banta Family Foundation
Mr. and Mrs. Berton M. Banta
June and Merle Banta
Ms. Virginia Jane Baptiste
Avery and Andrew Barth
The Cecile and Fred Bartman Foundation
Ms. Sael Bartolucci
Baxter Healthcare Corporation
Ambassador Frank and Kathy Baxter
Mr. George Bayz
The Beal Foundation
Because of Ezra
Ms. Elizabeth Gaye Beck
Sanford and Phyllis Beim Family Foundation
Phyllis and Sanford Beim
Milo W. Bekins Foundation
Mr. and Mrs. Paul Foulkes Bennett
Daniel Berdakin Family Foundation
Ms. Lilly M. Berg

Mr. and Mrs. James Edgar Berliner
blaZrs Chinese New Year Dinner Society
Bloomingtondale's
Mark Borchert, MD, and Karen Sherwood, MD
BP Corporation North America, Inc.
Mr. and Mrs. Kenneth O. Brandt
Mr. and Mrs. Jeffrey Bronchick
Eileen and Harold Brown Foundation
Mr. and Mrs. Harold A. Brown
Tracey and David Buelow
James and Deborah Burrows Foundation
James and Debbie Burrows
Canyon Partners, LLC
The Capital Group Companies
Care 1st Health Plan
Mr. and Mrs. Adam Carolla
Mr. and Mrs. Andy Carpiac
Chris Carrey Charitable Foundation
Neil and Karen Carrey in honor of Christopher Carrey
Cerner Corporation
CHAMPION Fund
Mr. and Mrs. Stephen W. Chandler
Ms. Vivien Chang
Mr. and Mrs. Yu Pen Chang
Ted Chanock and Family in loving tribute
to Beth Miriam Chanock
Mr. and Mrs. David H. Chase
Catherine C. Cheney
Mr. and Mrs. Larry Clark
Classic Party Rentals
Mr. and Mrs. William M. Close
Mr. and Mrs. Bradley S. Cohen
Conde Nast Publications in honor of Adam Levine
Cops Running for Charity
Janice and Richard Cordova
Mr. and Mrs. Charles Ward Cox II
The E.A. Crane Family Fund
Mrs. Gloria M. Crane
Credit Union Miracle Day, Inc.
Cultural Media Services, Inc.
Fundación La Curacao Para Los Niños
CureMito!
CureSearch
Mr. and Mrs. Gary M. Cypres
Dance Marathon at USC
Mr. James Edmund Datri
The Davidow Charitable Fund
Dairy Queen
Betty Davidson
Delray Lighting, Inc.
Delta Delta Delta Sleighbell Committee
Ms. Christina Derenthal
Irving B. Deutschman Foundation
Diageo North America
Discovery Land Company Foundation
Disney VoluntEARS Community Fund
Sheri and Roy Disney
Dorrance Family Foundation
Downey-Short Foundation
DreamWorks SKG
Joseph Drown Foundation
Mrs. Robert Dryden
Duckett's Survivors Trust
Doris Duke Charitable Foundation
Mr. and Mrs. R.W. Durham
Margaret D. and Jerrold L. Eberhardt
El Cholo-Santa Monica
El Segundo Auxiliary
Eleven Twenty Seven Foundation
Ernest O. Ellison
Entertainment Industry Foundation
Andrea and Frank Epinger
Mr. and Mrs. David B. Epstein
Ernest Packaging Solutions
Caroline Etchemendy
The Everest Foundation
Evil Shenanigans, Inc.
Fairchild Martindale Foundation
The Farrah Fawcett Foundation
Lynda and Blaine Fetter
Mr. and Mrs. Gordon Fish
Marianna and David Fisher
Forgatch Family Foundation
Mr. and Mrs. Gregory Thomas Forgatch
Mr. and Mrs. Michael J. Fourtqc Sr.
Fox Sports Productions
Robert and Sheril Freedman Family Foundation
From Maddi's Closet
Mr. Lance T. Funston
Mr. and Mrs. Jan R. Gable
Mr. and Mrs. Richard Garber
Garvy Family Foundation
Mr. and Mrs. Robert Garvy
Mr. and Mrs. Herbert M. Gelfand
Mr. and Mrs. John Gentry
Geomar Foundation
GGE Foundation

Mr. and Mrs. Stephen Giusto
Mr. and Mrs. Geoffrey C. Given
Max H. Gluck Foundation
The Goldberg Family Foundation
Mrs. Heather Golin
Goodwin Family Memorial Trust
Jane and Ron Gother
Dr. and Mrs. Geoffrey Lee Graham
Mr. and Mrs. Michael Grannis
Mrs. Helen Rae Grau
The Green House
Greenberg Traurig, LLP
Mr. Sheldon Miles Greenhut
The Wayne Gretzky Foundation
Mrs. Melanie Griffith and Mr. Antonio Banderas
Grifols USA, Inc.
Gardner Grout Foundation
Guess ? Foundation
Mia Hamm Foundation
Ms. Mia Hamm and Mr. Nomar Garciaparra
Mr. and Mrs. William T. Hammond
Mr. and Mrs. James Hanisch
Mr. and Mrs. George B. Harb
Harman Foundation
The Harrah's Foundation
Mr. and Mrs. Laurentius Harrer
The Bob and Gaye Harris Foundation
Mrs. Marion Hart
Mr. and Mrs. Homer M. Harvey
Dr. Lillian P. Harvey
John Randolph Haynes and Dora Haynes Foundation
Healing Arts Reaching Kids (HARK)
C.S. Heinz Foundation
John C. Herklotz
Mr. and Mrs. Enrique Hernandez Jr.
Ms. Anita Hirsh
Ms. Marcia Wilson Hobbs
Mr. David Hockney
Mr. and Mrs. Neil Holmes
Mr. and Mrs. Philip Jay Holthouse
Mr. and Mrs. Michael K. Hooks
Hopeful Hearts and the Chez Family
In Loving Honor of Zachary Fang-Yu Hsia
Mrs. Arlene Nieves Hurwitz and Mr. Andrew Scott Hurwitz
Ideology
Mr. Otto Immenroth
Institute for Advanced Health
The Audrey and Sydney Irmas Charitable Foundation
Edward M. Israel
Ms. Cristen Jacobsen-Champagne
Jewish Communal Fund
Carl W. Johnson Foundation
The Robert Wood Johnson Foundation
Ms. Lisa Joy and Mr. Jonah Nolan
The Juniors of Children's Hospital Los Angeles
JV Logic, Inc.
KABC-TV 7
The Brad Kaminsky Foundation
Mr. and Mrs. Richard Kayne
Keck School of Medicine of the
University of Southern California
Steven and Kathryn Keefer
Mr. and Mrs. Stephen Francis Keller
Ms. Kerry A. Kennedy and Mr. Bradley M. Goldberg
Kiewit Companies Foundation
Kinecta Federal Credit Union / Nix Check Cashing
The Karl Kirchgessner Foundation
Mr. and Mrs. Stuart Klabin
Carol and Arnold J. Kleiner
KLM Foundation
KLS Martin, LP
Kohorst Allen Family Foundation
Richard L. and Lisa S. Kornblith
Mr. and Mrs. Thomas Francis Kranz
Mr. and Mrs. Kent Kresa
Audrey J. Walton and Ann Walton Kroenke
Charitable Foundation
Mr. and Mrs. Peter J. LaBarbera
Ms. Susan F. Laffer
Dina LaVigna Breath for Life Fund
Lazer Broadcasting
Ms. Lela Lea
Mr. and Mrs. Brian Po-Jen Lee
Ms. Jean C. Lee
Bernadette and Ray Charles Leonard -
The Sugar Ray Leonard Foundation
Ms. Monica Lester
Mr. Paul Lester
Mr. Ernest Lieblich
Mr. and Mrs. Mark Lindee
Los Angeles Angels of Anaheim
Los Angeles Galaxy Foundation
Los Angeles Lakers
Lucky Brand Foundation
Lucky Brand Jeans
Mr. Joseph J. Lynch
Mr. and Mrs. Fergus MacDonald



Susan and Peter D. Mallory
 Mr. Fred Marer
 Mr. and Mrs. Michael Marquez
 Marshall Darley Group
 DeAnn and John Marshall
 Lori C. Marshall, PhD
 Mr. and Mrs. John Clifton Massar
 Mattel, Inc.
 Mr. and Mrs. Kyle Matthews
 Max of a Million Dreams Foundation for Cancer Research
 Mr. and Mrs. David F. McCandless
 Mr. and Mrs. George H. McCrimlisk
 McLane Food Service Distribution
 Nancy and Greg Meidel
 Mericos Foundation
 Mr. and Mrs. Bruce Alan Meyer
 Mrs. Dorothy D. Michaud
 Kathryn E. Millan Memorial Foundation
 Frank and Julie Millan
 Mr. and Mrs. Milton B. Miller
 Tally and Bill Mingst
 Mr. Eugene Mitchell
 Mr. and Mrs. Todd E. Molz
 Monrovia Guild
 Ms. Nancy Morgan
 The John and Colleen Morrissey Foundation
 Colleen and John C. Morrissey III
 Mr. and Mrs. Marc Mostman
 Ms. Molly Munger and Mr. Stephen English
 Mr. and Mrs. Scott A. Myers
 National Basketball Association
 Nestlé USA
 Mrs. Jeanne Martin Neville
 New York Life Insurance Company
 Nipro Diagnostics
 The Kenneth T. and Eileen L. Norris Foundation
 Northern Trust, NA
 Northridge Guild
 Oarsmen Foundation
 Mary Adams O'Connell and Kevin O'Connell
 Mr. and Mrs. Robert O'Leary
 OneWest Bank Group
 Optimisport Events, Inc.
 Orange County Community Foundation
 Padres Contra El Cancer
 The Paige Foundation
 Panda Restaurant Group, Inc.
 Panish, Shea & Boyle, LLP
 Nicole Parker Foundation for Children
 The M. David and Diane Paul Foundation
 Mr. and Mrs. M. David Paul
 Pepsi-Cola Advertising and Marketing, Inc.
 Mr. Oscar T. Peters Jr.
 John D. and Victoria R. Pettker
 Ms. Anna K. Pfeiffer
 Mr. and Mrs. Ted Pietrzyk
 The Pipkin Family
 Mr. and Mrs. Jonathan Platt
 D. Brent Polk, MD, and Terry Carr-Hall
 Mr. and Mrs. Byron Pollitt Jr.
 Mr. Stephen J. Povalac
 Beth and Bill Price
 PricewaterhouseCoopers, LLP
 Mr. Josh Pyatt
 Rally for Kids with Cancer Foundation
 The Ralphs Fund
 Robert C. Ray
 Raymond James
 Red Hot Chili Peppers
 Sumner M. Redstone Charitable Foundation
 Mr. Sumner Redstone
 Reiling Family Foundation
 Judy and Ben Reiling
 Retinoblastoma International
 Charles D. Richardson

Riot Society Clothing
 Jenni Rivera Love Foundation, Inc.
 The Andréa Rizzo Foundation
 Roll Giving
 The Meta and George Rosenberg Foundation
 Mr. and Mrs. Ira Rosenberg
 Mr. and Mrs. Edward P. Roski Jr.
 Mr. and Mrs. John Ledlie Rouse
 Nina and Ali Saffari
 The Ron Salisbury Family
 San Antonio Guild
 Ms. Rae Sanchini and Mr. Bruce Tobey
 Santa Monica Bay Auxiliary
 Mrs. June Sapiro
 Mr. and Ms. Fred Savage
 Ms. Theresa M. Scarpelli
 Paul and Judy Schaeffer
 Mr. Paul Schambach
 Robert E. Schneider Foundation
 The Scottsdale Foundation
 ScriptSave
 Ms. Louise Fettig Seimer
 The Selander Foundation
 Dr. Qin Shao and Mr. Gary J. Cohen
 Mr. and Mrs. Robert Tharp Shepherd
 Mr. and Mrs. Adam Sher
 Mr. Kayoshi Shoda
 Shred Kids Cancer
 Sigma Chi Fraternity, Iota Alpha Chapter
 Sigma Chi Fraternity, University of Southern California
 Simms/Mann Family Foundation
 Victoria and Ronald Simms
 B.K. Simon Family Charitable Foundation
 Ralph L. Smith Foundation
 Mr. Oscar Keller Smith
 Society for Pediatric Radiology Research and Education
 Harry and Estelle Soicher Foundation
 Sony Pictures Entertainment
 Dr. and Mrs. Patrick Soon-Shiong
 Southern California Gas Co.
 Grace Helen Spearman Charitable Foundation
 Spencer Stuart
 G.N. Spencer
 Christine Splichal
 Caryll M. and Norman F. Sprague Foundation
 St. Jude Medical, Inc.
 St. Mary's Academy
 John M. Stahl
 Fran and Ray Stark Foundation
 Dr. and Mrs. J.M. Steffey
 The Donald T. Sterling Charitable Foundation
 Mrs. Margaret W. Stevenson
 Mrs. Bette Ann Stewart
 Karl Storz Endoscopy-America, Inc.
 Jennie Strong Memorial Fund
 The Stroud Family
 Stroud Foundation
 Mr. Mark R. Strouse II
 Sunair Children's Foundation
 SYZGY Foundation, Inc.
 Takeda Pharmaceuticals U.S.A., Inc.
 Dr. Carol K. Taketomo and Mr. Robert T. Taketomo
 The Tappan Foundation
 Teen Impact Affiliates
 Telecom Lease Advisors
 The Honorable and Mrs. Dickran M. Tevzorian
 Walter J. and Holly O. Thomson Trust
 William H. Tilley Family Foundation
 Mr. and Mrs. William Tilley
 Time Warner Matching Grants Program
 Mr. and Mrs. James A. Tollar
 Vernon and Charlene Tolo
 Toluca Guild
 Ms. Lannie Tonnu and Mr. Calvin Nguyen
 Torch Relay
 Ms. Kay Torpey
 Toyota Motor Sales U.S.A., Inc.
 Mr. and Mrs. Stanley Trilling
 Tsao Family Charitable Foundation
 Mr. Harry Tsao and Ms. Carol Chen
 The Tuffli Family Foundation
 UCLA Foundation
 Kyle Richards Umansky and Mauricio Umansky
 University of California, Berkeley
 University of Southern California
 Univision Communications, Inc.
 Mr. and Mrs. Jerry J. Vaccarino
 Mr. A. Ray Van Horn
 VF Sportswear, Inc.
 The David Vickter Foundation
 Mr. and Mrs. Thomas Wachtell
 Mr. and Mrs. John B. Wagner
 The Wakaya Charitable Trust
 Walgreens
 Wallis Foundation
 Mr. and Mrs. Thomas P. Walper

The Honorable Kim McLane Wardlaw and
 Mr. William Wardlaw
 Mr. Michael J. Wasco Jr.
 Mr. and Mrs. Brian M. Webber
 Frederick R. Weisman Philanthropic Foundation
 Mr. Max Weiss
 Wells Fargo Community Support Campaign
 Hila and Jeremy Wenkour
 Wescom Credit Union
 Ms. Joan Patricia Whitehouse
 Whittier Guild
 Dr. Roberta G. Williams
 Ina Coleman, Alan Wilson, and Family
 Lori and Tim Wilson
 Wockhardt, LLC
 Mr. William L. Wolf
 Mr. and Mrs. Warren Woo
 Xceed Financial Credit Union
 XIV Karats, Ltd.
 The Henry A. and Cynthia G. Yost Family Foundation
 Henry and Cynthia Yost
 Young Presidents' Organization Beverly Hills Chapter
 Ms. Sandra R. Young
 Young's Market Company
 Ms. Constance G. Zahorik
 Zolla Family Foundation
 Susan Zolla and Family
 Ms. Ruth Harvey Zommick
 The Gwladys and John Zurlo Charitable Foundation

\$5,000 TO \$9,999

A-Aztec Rents and Sells
 Aetna
 A.G.B.U. Manoogian-Demirdjian School –
 Cancer Awareness Club
 The Allyn Foundation
 Alta Dena Certified Dairy
 Mr. George G. Alva
 Ms. Cynthia Ammon
 Anda, Inc.
 Anonymous
 Rebecca and Andrew Apfelberg
 Artic Mechanical, Inc.
 Mr. and Mrs. Ronald M. Auen
 The Emanuel Bachmann Foundation
 Thanks to the ICU and Cardiac Team for their care
 of Mitchell Blakey - the Baker Family
 Bank of America Matching Gifts Program
 Mr. and Mrs. Thomas Barrat
 Mr. and Mrs. William J. Barrett
 Mrs. Charlotte B. Barry
 H.N. and Frances C. Berger Foundation
 Mr. William Russell Blackford Jr.
 Mr. Carl Boschan
 Mr. Robert E. Brain
 Brentwood School in honor of Adam Levine
 Robin and Elliott Broidy
 Jerry Bruckheimer, Inc.
 Mr. and Mrs. James O. Buckingham
 Chad Alan Burtrum
 California Credit Union
 California HealthCare Foundation
 Mr. and Mrs. Douglas Carrigan
 Mr. Mark Cendrowski and Ms. Cynthia Glazar
 Barbara and Bernard Chester
 Children's Tumor Foundation
 Ms. Kathleen Choi and Mr. John Jong-Hyun Kim
 Georgia Claessens
 Arnold and Kay Clejan Charitable Foundation
 Cless Family Foundation
 Mrs. Frankie Cohen and Mr. Jean Francois Pelletier
 Colombian Emeralds
 Mr. Richard D. Collins Jr.
 Comerica Charitable Foundation
 ConocoPhillips



Cooper & Brain, Inc.
 CU Cooperative Systems, Inc.
 Matt Cwiertny Memorial Foundation
 Dr. and Mrs. Yves A. De Clerck
 The de Toledo Family
 Mr. and Mrs. Stanislaus DeBreau
 Mr. Jason Marc Dessel
 Ms. Florence R. Devine
 Discovery Communications
 DLE Equipment, Inc.
 Carrie Estelle Doheny Foundation
 Betty J. Edwards, MD
 The EGL Charitable Foundation
 Mr. Jason Elkin
 Ernst & Young, LLP
 Everlasting Smiles Foundation
 Faith Inspirational Missionary Baptist Church
 Mr. and Mrs. Marshall Farrer
 Faucett Catalyst Fund
 Ms. Carol Ann Faucett
 Ferrell Gas
 Will and Viveca Ferrell
 David A. Ferry, MD
 Dana Klein and Mark Feuerstein
 Mr. and Mrs. Harvey S. Feuerstein
 Financial Partners Credit Union
 Barbara J. Foreman
 The Georgina Fredrick Children's Foundation
 The Douglas Michael Fuller Foundation
 Mr. and Mrs. Richard C. Fung
 Mrs. Georgia Lee Funsten
 Mr. and Mrs. Mark Ford Furey
 Garden Grove Dental Care
 Robert M & Lottie Q Gee Foundation
 The David Geffen Foundation
 General Nutrition Corporation
 Dennis J. Gilbert Foundation, Inc.
 Mr. George Gittelsohn
 Mr. and Mrs. Jenson Gores
 Mr. and Mrs. Michael S. Gould
 Grayson's Gift
 Mr. and Mrs. Bruce A. Greenwood
 Mr. and Mrs. Joshua Greer
 Mr. and Mrs. Eric Guefen
 Mr. Jorge Guzman
 Mary Dee Hacker, RN, and Steven W. Nishibayashi, MD
 The Thomas E. Hall Foundation
 Mr. Thomas E. Hall
 Dr. and Mrs. George Denman Hammond
 Mr. and Mrs. Thomas Haralambos
 Shirley & Burt Harris Family Foundation
 Mr. and Mrs. Mark Hatwan
 Mr. Bucky Hazan
 HealthCare Partners, LLC
 Mark Hereford
 The Herman Chung Foundation USA
 Mr. Herbert Hezlep III
 Mrs. David B. Hill in honor of Rosemary Rae Hill Hansen
 Mrs. Carolyn Volk Horne
 The Hub
 IBM Employee Services Center
 Indian River Community Foundation
 In-N-Out Burger Foundation
 Inter-Con Security Systems
 J & J Tires and Wheels, Inc.
 Mr. and Mrs. Larry K. Jacobson
 Ms. Mary Ann Jacobson
 Mr. Tracy Jeandron and Dr. Debra Jeandron
 Jerome Foundation
 Ms. Phyllis Johnson
 Lonnie and Karen Kane
 Mr. Clifford E. Katab
 Ms. Leslie Shriver Katab
 The Jerome and Adrienne Kay Family Foundation
 Dr. Jerome Harold Kay
 W.M. Keck Foundation
 Mr. Ryan R. Keefer
 Ms. Juli Khoe and Mr. Steven A. Haegelin
 Kicks Sole Provider, Ltd.
 Kids Charities of Antelope Valley
 Kids Courage
 Dr. and Mrs. Michael B. Klein
 Kling Street Kids
 K-Swiss, Inc.
 Mrs. Samuel Lane
 Mr. and Mrs. Michael Learned
 Mr. Wung Hee Lee
 Mr. Yik K. Lee
 Lerman and Son
 City of Los Angeles
 Los Angeles Turf Club
 Mr. and Mrs. Richard Lucy
 The Luppe and Paula Luppen Family Foundation
 Mr. and Mrs. Luppe R. Luppen
 Luther Burbank Savings Bank
 Make-A-Wish Foundation of The Tri-Counties

Mr. Mike McCarron
 Mr. and Mrs. Edward J.J. McCarthy Jr.
 John and Jody McNamee
 Mr. and Mrs. John Meglen
 Ms. Carol Mendelsohn
 Mr. Michael Messink
 Mr. and Mrs. Lary Jo Mielke
 Mod Hatters of Acton
 Mr. and Mrs. Paul Morton
 The Lluella Morey Murphey Foundation
 Ms. Miriam Muscarolas and Mr. Grant Abramson
 National Cancer Coalition, Inc.
 National Hockey League
 Mr. R. Michael Nelson
 Mr. Edward Nowland



Mrs. Brandy Lee Obregon
 Mr. and Mrs. Eugene M. Ohr
 Mr. Igor M. Olenicoff
 Mr. and Mrs. William B. Olson
 OneLegacy
 OneHope Foundation
 Parata Systems
 Robin and Michael Paule
 Payden & Rygel
 Mr. and Mrs. Drew Pinsky
 Morris and Mary Press Foundation
 Questcor Pharmaceuticals, Inc.
 Mr. and Mrs. Scott Rahn
 Mr. and Mrs. Jerry Rapport
 Mr. and Mrs. Rahul Ravipudi
 R.C. Store Maintenance, Inc.
 Red Bull North America, Inc.
 Mr. and Mrs. Bernard Reiling
 The Resnick Family Foundation
 Mr. and Mrs. Keith Richman
 Mr. and Mrs. Ken E. Riley
 Mr. and Mrs. Richard Rosenberg
 Mr. Charles Roven
 Ms. Veronica Rowe
 RWJ Enterprises
 Saks Incorporated
 Carolyn and Scott Sanford
 Santa Anita Park
 Robert and Diana Schenkman
 Ms. Nadya K. Scott
 Mr. and Mrs. John E. Seidel
 Sempra Employee Giving Network
 David and Fela Shapell Family Foundation
 Mr. and Mrs. James Nelson Shelton II
 Dr. Gloria P. Shen and Mr. Tom Sai-Cheung Chan
 Sigma Chi Zeta Xi
 Ms. Gloria D. Simons
 The Simon-Strauss Foundation
 Mr. and Mrs. Michael L. Singer
 Mr. and Mrs. Timothy J. Sloan
 Steven John Smith, DVM
 Society of Camera Operators
 Mr. Vahe Soghomonian
 The Sondheimer Foundation
 Southwest Regional Council of Carpenters
 Ms. Helene Spiegel
 Sportsline Distributors
 Sue and Ralph Stern
 StoneRiver Pharmacy Solutions
 Dace B. Stubbs
 Sun and Skin Care Research, Inc.
 Ms. Johanna Swager
 Thomas Spiegel Family Foundation
 Mr. and Mrs. John E. Thompson
 Mr. and Mrs. Robert C. Thorell
 The Three Sisters Foundation
 United Way California, Capital Region
 United Way of the Desert
 Mrs. Barbara S. Van Alstine
 Mr. and Mrs. Greg Van Huisen
 Mrs. Barbara J. Vickman

VoiceWorks Productions, Inc.
 Mrs. Kenneth Q. Volk Jr.
 Volkswagen Group America, Inc.
 Noel and William Wade
 Ms. Michelle R. Walenz
 Walt Disney Elementary School
 Walter Reed Middle School
 Warner Bros. Entertainment, Inc.
 Mr. and Mrs. Robert Stephen Warren
 Warren-Soden-Hopkins Family Foundation
 Ms. Eileen P. Weatherbee
 Mr. Lawrence D. Weisberg
 Ms. Billie Milam Weisman
 Mr. and Mrs. James Weston
 World Federation of Hemophilia

\$1,000 TO \$4,999

501st Legion
 600 Wilshire Property LLC
 Abbie
 Ms. Martha Ackerman
 The Active Network, Inc.
 Mr. J.A. Adande
 Aflac
 Mr. Raul S. Aguilar
 Mrs. Cindy Ahearn
 Ms. Diana Lin Ajemian
 Mr. Denizhan H. Akan
 Ms. Kathy Akashi
 Ms. Kiana Akbaroff
 Chris Albrecht
 The Alderson Family Foundation
 Alesia Family Foundation
 Allen Lund Company, Inc.
 Mrs. Maxine G. Allsman
 Allstate Giving Campaign
 Mr. and Mrs. Dan Aloni
 Mrs. Cindy Alvarado
 American Academy of Neurology
 American Medical Association Foundation
 Americans Contractors Indemnity Company
 Ms. April L. Ammeter
 Anchors Guild
 Mrs. Edith Anderson
 Dr. and Mrs. Leopold J. Andreoli
 Mr. Leon Angvire
 Anonymous (18)
 Mr. and Mrs. David M. Apel
 Mr. Paul Apodaca
 The Apple Matching Gifts Program
 Ms. Jacinta G. Aranda
 Mr. Mario A. Arellano
 Arent Fox, LLP
 Ms. Megan L. Armstrong
 Mrs. Florence B. Arnold
 Ms. Imelda L. Aron
 Mr. and Mrs. Robert Arredondo
 Javier Arreola
 Arzy Company
 Mrs. Sarvenaz Bahar and Mr. Hossein Arzy
 Mr. David S. Ascher
 Ms. Nancy L. Asner
 Ms. Christine M. Adams and Mr. James R. Asperger
 Rosin Atashian
 Ms. Yun Au
 The Sidley Austin Foundation
 Mrs. Toby Austin
 Bad Attitude Production Inc.
 Bad Robot Productions, Inc.
 Mr. and Mrs. Michaela J. Badagliacca
 Tim Baker
 Bakersfield Pathology Medical Group
 Bandwagon Media International, LLC
 Mr. and Mrs. Dan Bane
 Bank of America United Way Program
 Dr. Julie and Mr. Jonathan Banks
 Mr. Jay T. Barber
 Mr. and Mrs. Mike Barnett
 Mr. and Mrs. Doug Baron
 Ms. Alma D. Barrera
 Barrister Executive Suites, Inc.
 Mr. Marion H. Barry
 Mr. Steven Bartels
 Mr. David E. Bass
 Mr. and Mrs. Timothy P. Baum
 Mrs. Suzanne Beatty
 Beauchamp Distributing Company
 The Clarence and Pearl Becker Charitable Foundation
 Mr. and Mrs. Thomas L. Beckmen
 Jeremy and Elizabeth Beim
 Mr. and Mrs. Lon Bell
 The Bella Vita
 Mr. Paul R. Beltz
 Mr. and Mrs. Aaron Bendikson
 The Frances and Benjamin Benenson Foundation, Inc.
 Mr. and Mrs. Broc Bengard
 Ms. Patrice Bening

Mr. and Mrs. Tyler P. Bensinger
 Mr. Randolph C. Bentler
 Mr. Garrett Berger
 Dr. Jay V. Berger
 Mr. and Mrs. Paul Bergman
 Mr. and Mrs. Phillip Berkowitz
 Mr. Bruce Bernard
 Mr. Howard M. Bernstein
 Ms. Madeline Margaret Bernstein
 Mr. Mark H. Bernstein
 Mr. and Mrs. Julian M. Bieber
 Ms. Pearl V. Biggs
 Ms. Reine Bilgrai
 Izetta E. Birch
 Bishop Alemnay High School
 BK Consulting, LLC
 Mr. Thomas J. Black and Ms. Tanya Haden
 Kevin and Nancy Blake
 Mr. and Mrs. George Blanco
 Ms. Charlene A. Bleakley
 Blenders In The Grass, Inc.
 Mr. and Mrs. Jacob Bloom
 Mr. and Mrs. Martin Bloom
 Mr. Ian E. Boccaccio
 Boeckmann Charitable Foundation
 The Boggs Family
 Mr. Dennis Bolton
 Debbe and Spike Booth
 Mr. and Mrs. Bruce Bornhurst
 Mr. and Mrs. Ronald A. Bosi
 Ms. Alison Bossert
 Dr. and Mrs. Henry Botzbach
 The Boudjakdji Foundation
 Esther Bouras
 The Boustead Family Foundation, Inc.
 Mr. and Mrs. James W. Boyd
 Mr. and Mrs. W.E. Boyd Jr.
 Ms. Loraine J. Boyle
 Mr. Steven Brady
 Ms. Debbie Braidic
 Brass Ring Foundation
 Mr. Stefan Muhlemann Braune-Kri
 Ms. Doreen Ruth Braverman and
 Mr. Stuart William Rudnick
 Mr. and Mrs. Geoffrey M. Bremer
 Mr. and Mrs. Gabriel Brener
 Miss Catherine C. Briggs
 Mr. and Mrs. Glenn L. Briggs
 Mr. Milton J. Brock Jr.
 Mr. and Mrs. Edward C. Brodbeck
 Mr. and Mrs. Kevin Herbert Brogan
 Mr. and Mrs. Harold Bronson
 Mrs. Grace Brothers
 Mr. and Mrs. Richard Brous
 Gaither Brown
 Mr. Gary D. Brown
 Ms. Bridget A. Brownell
 Mr. and Mrs. Vince Buck
 Burbank Sunrise Kiwanis Foundation



Ms. Cindy L. Burchell
 Mr. and Mrs. James J. Burge
 Mr. John E.H. Butler
 Mr. Michael L. Butler
 Mr. and Mrs. Frank Calandrino
 Ms. Brenda M. Caldera
 California Lutheran University
 California Pacific United Methodist Foundation
 California Sunglasses, Inc.
 Cal-Nev-Ha-Kiwanis Division 35
 Ms. Rebecca A. Campbell and Mr. Todd Grossman
 Mr. and Mrs. Mark Cane
 Mr. and Mrs. Douglas A. Canning
 Ms. Elisa Carabello
 Mr. Mark Cardello
 Ms. Natalie Carey
 Carmichael International Service

Mr. Robert C. Carr
 Robert Carty, Inc.
 Mr. Russ A. Cashdan
 Mr. Greg Casper
 Mr. Raymond T. Cassaday
 Mr. and Mrs. Hugh R. Cassar
 Cassara Family Charitable Trust
 Ms. Dawn E. Cassidy
 Catalina's Seafood, Inc.
 Catherine Frandsen & Company, Inc.
 Mr. and Mrs. James Caviezel
 Mr. Andrew S. Chan
 Ms. Deborah S. Chang
 The Charitable Foundation/Agent Community Outreach
 of Prudential California Realty
 Mr. Kelly Chaves
 Ms. Kathlene I. Cheleen
 Mr. and Mrs. Alvin A. Chelini
 Steven Chester
 Shih-Chung Chien and Shu Jung Chen
 Alice Child and David Lopez
 Mr. and Mrs. Ryan R. Chinn
 Mr. Thomas Chou
 Ms. Shawn Christopher
 Ms. Dolly Chu
 The Chubb Corporation
 Mr. and Mrs. Jason M. Cieslak
 City of Santa Monica
 David Cleary
 Mr. and Mrs. Matthew W. Close
 CMRE Financial Services, Inc.
 Coast to Coast Computer Products, Inc.
 Mr. and Mrs. David Cobb
 Mr. and Mrs. Lyman Bruce Coffey
 Louis and Florence Cohen
 Mr. and Mrs. Robert M. Cohen
 Coinstar, Inc.
 Mr. and Mrs. Christopher Cole
 Mr. and Mrs. Peter Collins
 Color Spot Nurseries, Inc.
 Mr. John Connell
 Robert M. Content, PhD
 Mr. and Mrs. Stephen G. Contopoulos
 Mr. and Mrs. John E. Cookman Jr.
 Mr. and Mrs. Dan Cooksey
 Mr. and Mrs. Jason Cordle
 Cornerstone Masonry Services, Inc.
 Ms. Sarah E. Costanza
 County of Los Angeles
 Mr. and Mrs. Stephen J. Cox
 Crail-Johnson Foundation
 Mr. Michael I. Crain
 Crane Fund for Widows and Children
 Mrs. Mary Ann Cross
 Mr. Patrick J. Crutcher
 Mr. and Mrs. Benjamin Cunningham
 Mr. and Mrs. Dean M. Curtis
 Cystic Fibrosis Services, Inc.
 Daft As A Brush, Inc.
 Daiichi Sankyo, Inc.
 Mr. and Mrs. Michael D. Dalany
 Ms. Pamela Daley and Mr. Randy Phelps
 Ms. Ruth I. Dallas
 Terry Dana
 Mr. Matthew W. Dancy
 Ms. Linda Dark
 Mr. Rich Darvey
 Mrs. Eunice David in honor of Hal David
 John and Jordan Davis Foundation
 Ms. Grace De Guzman
 Mr. and Mrs. Donald M. Dean Jr.
 Mr. and Mrs. Norman F. Deatherage
 Mr. Rodney L. Delson
 Delta Iota Chapter Phi Beta Psi Sorority
 Mr. Jonathan M. Denharing
 Mr. Henrik Dermesrotian
 Mr. Warren D. Dern and
 Mrs. Clar Ryu-Dern
 Pat Desimone
 Deutsch, LA in honor of Max Page
 Mr. and Mrs. Daniel F. Devoe
 Mr. Mike Dexter
 Mr. Michael L. Dill
 Mr. William F. Dillhoefer
 Mr. Ali Din
 Mr. and Mrs. Philip J. DiNapoli Jr.
 DIRECTV Matching Gift Center
 Disney Consumer Products
 Disney Tri Team
 Lynne DiTullio
 Melissa and Scott Do Vale
 Mrs. William H. Doheny
 Ms. Jana Donnell-Spiegel and Dr. Philip Spiegel
 Dr. and Mrs. Frederick J. Dorey
 Mr. Ernest H. Dorr
 Dot Com Media

Ms. Jolene Doty
 Mr. Stephen Michael Douglass
 Dr. John H. Doumanian
 Mr. Brian Dow
 Mrs. Dorothy H. Doyle
 Cynthia K. and Robert Cameron Draine
 Mr. and Mrs. Timothy Dugan
 Ms. Yi-Jing Duh
 Mrs. Gabriel C. Duque Jr.
 Mr. and Mrs. Douglas S. Dworsky
 East Bay Community Foundation
 Elena Eckroth
 E.C.M. Security Systems
 The Economist
 Edgerton Foundation
 Dr. and Mrs. Bradford Edgerton
 Edison International



Mrs. Keshia R. Edvalson
 Mr. Edward J. Egan
 Mr. and Mrs. Greg Ehlers
 Ms. Kerry A. Ehrin and Mr. Craig D. Munson
 Barbara Ehrlich and David Crochetiere
 Dr. Richard Eidingar
 ELACNAC
 Electromed, Inc.
 Patty, Lilli, and Jack Elias
 The Elle Foundation, Inc.
 E.M. Pizza, Inc.
 Mr. and Mrs. Robert D. Emerick
 Employee Benefit Planning Association
 Employees Charity Organization (ECHO)
 Employees' Community Fund of the Boeing Company
 Emser International
 Mr. and Mrs. Jonathan Eng
 Ms. Soledad A. Enriquez
 Enterprise Holdings Foundation
 Entertainment Software Association
 Entertainment Weekly, Inc.
 Mr. and Mrs. Peter Epstein
 Equinox Corporate
 Ernst & Young Foundation
 The Escrow Place
 Ms. Sara P. Essner
 Dr. John Estrada and Dr. Anne H. Estrada
 Ms. Mary A. Everard
 Expert Performance
 Mr. and Mrs. Herschel Faber
 Fabritex, Inc.
 Mr. and Mrs. Donald C. Fair
 Mr. and Mrs. Frank S. Fairay
 Fairplex
 Mr. and Mrs. Giancarlo Fantappie
 The Farman Family
 Farmers Insurance Federal Credit Union
 Mrs. Charlotte Feder
 Mr. and Mrs. Martin Feinstein
 Mr. and Mrs. Robert S. Feldman
 Mr. and Mrs. Jerrold S. Felsenthal
 Mr. and Mrs. Dennis James Feltes
 Mr. Armin Feradouni
 Dr. Deborah J. Ferguson
 Mr. Kirk R. Fernandez
 Mr. and Mrs. Raymond C. Ferrante
 Mr. Brian R. Fiala
 Ms. Pamela Fiber-Ostrow
 Mr. Edward R. Finley
 First California Bank
 First City Credit Union
 First Eagle Investment Management Foundation
 First Entertainment Credit Union
 Firstgiving, Inc.
 J.L. Fisher, Inc.
 Mr. and Mrs. Greg S. Flack
 Flame Enterprises, Inc.
 Mr. and Mrs. Robert Fleenor



Mrs. Jennifer M. Flexer
 Flip Swap Services, LLC
 Mr. and Mrs. Daniel L. Florek
 Ms. Diane Fluty
 Mr. and Mrs. John K. Flynn
 Mr. Brian J. Fogarty
 Ms. Jacqueline Folk
 Mr. Lawrence L. Foust
 Mr. Martin Fox
 Mr. and Mrs. Byron O. Franco
 Mrs. Catherine Frandsen
 Ms. Margaret-Ellen Frankel
 Ms. Cathleen G. Frazier
 Mr. and Mrs. Robert D. Freinberg
 Deborah Anne Freund, PhD, and Mr. Thomas Kniesner
 Mr. and Mrs. Robert A. Frinier
 Carol Fuchs and Martin Shafer
 Mr. Craig L. Furst
 Mr. Jean-Francois Gagnon
 Arthur J. Gallagher Foundation
 Galpin Ford
 Mr. and Mrs. Kenneth Gamble
 Gang Tyre, Ramer & Brown, Inc.
 Mrs. Consuelo B. Garcia
 Ms. Marie F. Garcia
 Mr. Samuel W. Garretson
 Martha and Steven Garske
 Mr. and Mrs. Tim Gaspar
 Mr. Todd M. Gates
 Ms. Janie Gatewood
 F. Gaviña and Sons, Inc.
 Mitchell E. Geffner, MD
 Mr. and Mrs. Richard Martin Genow
 Gerber Life Insurance Company
 Ms. Jerilyn Gertzman
 Ms. Carolyn G. Ghazal
 Ms. Tina Ghodsian
 Mr. and Mrs. James Gianopolos
 Mr. and Mrs. John M. Gilchrist Jr.
 Gilead Sciences, Inc.
 Mr. and Mrs. Pete S. Giles
 Mr. and Mrs. Matthew J. Gilling
 Mr. and Mrs. Kenneth P. Gilson
 Mr. Peter Ginelli
 Kathleen Girouard
 Mrs. William F. Girouard
 Give With Liberty
 GKN Foundation
 Ms. Maureen Glick
 GNW-Evergreen Insurance
 Go Country 105
 Mr. and Mrs. Greg Goetzman
 Ms. Melissa Gojdics
 Mr. and Mrs. Stanley I. Goldberg
 Mr. and Mrs. Luis A. Gomez
 Mr. Mark Goodman
 Mr. and Mrs. Michael Goodrich
 The Lawrence Gordon Family Foundation
 Goren, Marcus, Masino & Marsh, CPA, LLP
 Ms. Leora Goren and Ms. Brenda Greiner
 Mr. and Mrs. David Gould
 Granada Hills Charter High School
 Ms. Mara T. Granderson
 Rev. Dagmar Grefe and Ms. Julie C. Porter
 Mrs. Marilyn Steward Grier
 Ms. Dee Anna Grigsby
 Miss Barbara P. Gross
 Mr. Allen I. Grossman
 Dr. and Mrs. Carl M. Grushkin
 GSEP 2006 Realty Corporation
 Mr. and Mrs. Bernard Gudvi
 Guess?, Inc.
 Ms. Lita T. Guidotti
 Mr. and Mrs. Timothy Guilianians
 Guild for Infant Survival - Orange County
 Dr. and Mrs. Ernie Guzman

Cornelia Haag-Molkensteller, MD
 Ms. Faye Hackman
 Mr. and Mrs. Patrick C. Haden
 Mr. Gregory Keith Hafif
 Mr. and Mrs. Randy J. Hage
 Ms. Martha Haigh
 Mrs. F.D. Halladay
 Mr. and Mrs. Dean Hallett
 Mr. Daniel R. Hallisey
 Ms. Margaret A. Halvorson
 Hamilton Family Foundation
 Ms. Carolyn A. Hamilton
 Ms. Joni Hammer
 Mr. and Mrs. Adam Handler
 Mr. Mark S. Hanna
 Mr. and Ms. Paul W. Hanneman
 Rod and Eileen Hanners
 Harbor Federal Credit Union
 Mr. and Mrs. Dave M. Harding
 Rose and Dennis Harley
 Harman International Industries, Inc.
 Mr. and Mrs. David L. Harned
 Ms. Jessica Harper and Mr. Tom Rothman
 Mr. Sean E. Harper
 Mrs. Deborah Hart
 Mr. Douglas R. Hart
 Ms. Marion H. Hartunian
 Haskell Fund
 Ms. Shannon C. Hathaway
 The Morris A. Hazan Family Foundation
 HCC Surety Group
 Mr. and Mrs. Stephen Heaney
 Ms. Victoria Marlene Heggem
 Mr. and Mrs. Michael Raymond Hellmers
 Helping Other People Everyday Foundation
 Mr. and Mrs. William Henderson
 Mr. and Mrs. Joseph V. Herold
 Mr. Peter Hervish
 Mr. Jeffrey Hess
 Ahlet Hii
 Hill Farrer & Burrill, LLP
 Mr. Michael Himelstein
 Mr. and Mrs. Arcadiy Hitterer
 Mr. Elan Hiutin
 Ms. Christine Hoffman
 Mr. Manuel Hoffman
 Mrs. Roberta Holder
 Mr. and Mrs. Mark K. Holdsworth
 Ms. Diane M. Holguin
 Ms. Penny Holliday
 Thomas B. Holloway, DDS
 Dr. Liv A. Holmberg
 Holthouse Carlin & Van Trigt, LLP
 Holy Trinity School
 Mr. Steven D. Holzman
 Horgan, Rosen, Beckham & Coren, LLP
 Mr. and Mrs. Richard Horn
 Mr. and Mrs. Mark E. Horne
 Mr. and Mrs. Mike Hosea
 The Householter Family Charitable Fund
 Ms. Samantha L. Howarth
 Howe-Allen-Theis Trust
 Gregory Howarth
 Clark, Sherry, Josh and Samantha Hsu
 Ms. I-Shuan Hsu
 Dr. and Mrs. Morgan Huang
 Ms. Yvonne Y. Huang
 Mr. Peter Hubbell
 Mr. Joe Ben Hudgens
 Mr. Daren W. Hughes
 Mr. and Mrs. David B. Hunt
 Mr. and Mrs. James S. Hunt
 Ms. Mary Ann Hunt
 Ms. Susana D. Huston
 Mr. Kevin S. Huvane
 Mr. and Mrs. George J. Hwang
 J.J. Hyman
 I.A.T.S.E. Local #33
 Mr. Richard Iazzetta
 IDG World Expo Corporation
 Institutional Capital Corporation
 International Society for Children with Cancer
 IQAir North America, Inc.
 The Ironman Foundation, Inc.
 Mr. Ivan Ivanov
 Mr. Thomas E. Jackiewicz
 Mr. Jonathan Jackman
 Ms. Marcia G. Jackman
 Jakks Pacific, Inc.
 Mr. and Mrs. Amir Jandaghi
 Ms. Kendall Jenner
 Ms. Lori K. Jennings
 Community Foundation of the Jewish Federation
 of Orange County
 Mr. and Mrs. Stephen W. Joe
 Ms. Tina M. Johann
 Ms. Tanya John

Johnson & Johnson Family Matching Gift Program
 Ms. Christina M. Johnson and Mr. William J. Murray Jr.
 Mr. and Mrs. Clinton A. Johnson
 Mr. Craig R. Johnson
 Mr. Jerry Johnson
 Mr. Jim C. Johnson
 Michael B. Johnson
 Michelle Johnson
 Mr. Andre Johnstone
 The Fletcher Jones Foundation
 Ms. Denise Perez Jones
 Mr. and Mrs. Henry Jordan
 Mrs. Gloria Joseph
 Mr. and Mrs. Barry Jay Josephson
 The Journal of Bone and Joint Surgery
 Ms. Claudia Joyce
 JTB International, Inc.
 Mr. Chan W Jung
 JustGive, Inc.
 Mr. Akira Kageyama
 Ms. Diane M. Kageyama
 Mr. and Mrs. Hiroshi Kageyama
 Mr. Nicholas Kaiser
 Kaiser Permanente
 The Kalmick Family
 Ms. Lindsay Kalota and Mr. Shane M. Donovan
 Mr. and Mrs. Scott Kalt
 Ms. Jaclyn A. Kanner
 Mr. and Mrs. Edice Kanoff
 Mr. Jeffrey Kao
 Mr. Mannon Kaplan
 Karaoke For A Cure Foundation
 Mr. Ron Karp
 Mr. and Mrs. Ronald S. Kates
 Mr. and Mrs. Jerry F. Katzman
 Mr. Brett Kaufman
 The A and J Kay Family Foundation
 Dr. and Mrs. Robert Kay
 Mr. and Mrs. Jesse O. Kellerman
 Taylor Kellstrom
 Mr. John H. Kendall
 Mrs. Kathleen Kennedy
 Mr. William C. Kenny
 Mr. Gregory J. Kenzik
 Mr. William Kerr
 Mr. and Mrs. Jeffrey A. Kessler
 Key Information Systems
 Toba Khedoori
 Kiewit Corporation
 Kiewit Power Constructors Company
 Ms. Grace Na Yeon Kim
 Mr. and Mrs. Michael K. Kincaid
 Ms. Betty Kinney
 Ms. Ruth Kinoshita
 Mr. and Mrs. Steven Kirby
 Mr. James Edward Kitchin
 Mr. Myron J. Kleidosty
 Mr. Larry Klein
 Mr. Donald R. Knabe
 Ms. Carol Koopman
 Ms. Martha Koplin
 Mr. and Mrs. John D. Koscheka
 KPMG Community Giving Campaign
 Ms. Sandra Krause and Mr. William Fitzgerald



Ms. Aimee Kravette and Mr. Lorenzo P. Benet
 Lori R. Kreiger, MD
 Ms. Rochelle Krieger
 Mr. and Mrs. George V. Kriste
 Ms. Sue Kroll
 Mr. Edward J. Kronfli
 Mr. Nicolas Kublicki
 Mr. and Mrs. Stanley P. Kubota
 Mrs. Gina Kuhns
 Ms. Lisa Kujolic
 Ms. Raghavendra Kulkarni
 Mr. and Mrs. Moshe Kupietzky

Ms. Grace Kuwata- Joe
 LA City Angels Group, Inc.
 L.A. Construction Company
 Laborer's International Union of North America
 Mr. Bryan Lacour
 Laffitte Management Group
 Mr. and Mrs. Brian Laibow
 Mr. and Mrs. Robert L. Lambrecht
 Drs. Leslie A. Momoda and James D. Barrie
 Charlotte Landon
 The Lanni Family Charitable Foundation
 Mrs. Deborah Lanni
 Mr. and Mrs. Jack D. Lantz
 Mr. and Mrs. Henrik Larsen
 Mr. and Mrs. Michael Larsen
 Sara and Erik Larson
 Mr. and Mrs. Steve Larson
 Las Hermanas Guild
 Latham & Watkins, LLP
 Wan Hei Lau
 Jamie Lee
 Drs. Ressa Lee and Christopher Dael
 Ms. Sabre M. Leek
 Mr. and Mrs. George D. Legg
 Mr. James A. Lehmkuhl
 Mr. and Mrs. Gary Leifer
 Ms. Cathy Leming and Mr. Richard Warlock
 Levy Restaurant
 Miss Courtney J. Lewis
 Mr. and Mrs. Herbert A. Lewis
 Mr. and Mrs. Randall W. Lewis
 Mr. and Mrs. Thomas J. Lieb
 Ms. Nancy B. Lieberman
 Life Choir, Inc.
 Ms. Sun Jung Lim and Mr. Ji Soon Lim
 Mr. and Mrs. Victor Limongelli
 Mr. Alex Lin
 Ms. Linda L. Lindgren
 Mr. and Mrs. Stuart A. Linder
 Lions Club International District 4-L1
 Ms. Cara Lisco
 Mr. Donald List
 Ms. Anne M. Llewellyn
 LMC Family Trust
 Mr. Gordon C. Lok
 Mr. David Lopez
 Mr. and Mrs. Ed Lopez
 Ms. Maria Lopez
 Mr. Pete Lopez
 Los Angeles Charitable Association, Inc.
 Los Angeles Galaxy
 Los Angeles Magazine, Inc.
 Los Angeles Police Relief Association
 Los Burritos
 Louisville High School
 Katrina Love
 Lovell Minnick Partners, LLC
 Mr. and Mrs. Y.K. Low
 Ms. Tamy G. Lozyniak
 Lucky Strike Entertainment
 Ms. Cynthia Luse-McKeen
 Mr. Paul Lynch
 Henry and Winifred Lyons Foundation
 Mr. Roger I. MacFarlane
 The William and Phyllis Mack Family Foundation
 Mr. Sean Mackin
 Mr. and Mrs. John E. Macleay
 Ms. Zaki H. Mahmood
 Thomas C. Malin
 Managed Resources, Inc.
 Carol and Douglas Mancino
 Ms. Barbara B. Mandel
 Mr. Joel Mandel
 Mr. and Mrs. Joseph Manisco
 Mr. Gerald Manista
 Mr. Robert Manman
 Brenden Mann Foundation
 Ms. Theresa D. Mann and Mr. William E. Hooper
 Ms. Gail L. Margolis
 Mr. Bernard Markowitz
 Maroon 5
 Mr. Robert D. Martell
 Mrs. Donna Thomas Martin
 Dr. and Mrs. Jerry L. Martin
 Ms. Mahasti Mashhoon
 Mass Mutual Financial Group
 Mr. and Mrs. Stephen D. Massman
 Mr. and Mrs. Steven F. Mayer
 Mr. Lenny Mayzel
 Mr. Joseph McCullough
 Mr. John McDonald
 Mr. and Mrs. Michael McElhenney
 Mr. James R. McGee Jr.
 Mr. Timothy McHale
 Mr. Timothy P. McInnis
 Mr. John P. McKay
 Mr. Philip H. McLaughlin

Mr. Peter McMillan
 Mr. and Mrs. Tim L. McPherson
 Garnette and Lloyd McVey Family Foundation
 MDRT Foundation
 Mr. and Mrs. George M. Means
 Mr. Manuel Medina
 Medline Industries, Inc.
 Medtronic MiniMed
 Mr. and Mrs. Gagik Megerdichian
 Mr. Wayne Mejia
 Mr. and Mrs. Peter J. Melideo
 Wendy and Judd Meltzer
 Members Give
 Mendiburu Magic Foundation
 Mr. and Mrs. Michelle M. Mercado
 Mr. and Mrs. Gene Mergelmeyer
 Mr. and Mrs. John Merrell
 Dr. Samy Metyas
 MGM Resorts Foundation
 Mr. and Mrs. Steve Michaels
 Ms. Bly Ann Mickey and Mr. William O. Romine
 Ms. Kate Middlemiss
 Mr. and Mrs. Jacques Millaud
 D. Llewellyn and Susan N. Miller and Family
 Mr. and Mrs. Joseph F. Miller
 Mr. and Mrs. Marty Miller
 Mr. and Mrs. Adam Milstein
 Mr. and Mrs. James Min
 Mr. David Mindel
 Dr. and Mrs. Jerrold H. Mink
 Ms. Teresa R. Minke
 Mr. Gary Mintz
 Mr. Louis C. Mirabile
 Ms. Cynthia Mirly
 Mr. Craig H. Missakian
 Mission Beverage Co.
 MK Management, Inc.
 Mr. and Mrs. David Sai Ho Mok
 Bashar Molem
 Moms Club of West Adams
 Ms. Stella B. Mooraj
 Mr. Robert London Moore Jr.
 Ms. Ronetta Morgan
 Mr. and Mrs. Edmund V. Morris
 The Morrison and Foerster Foundation
 Mr. Harry Morton
 Ms. Ella Moss
 Mr. and Mrs. Thomas F. Moyer
 Mr. and Mrs. John Mucci
 Mr. and Mrs. H. Carl Muhlstein
 Alfred C. Munger Foundation
 Charles Munger
 Mr. Cruz Munoz
 Mr. and Mrs. James Murdock Jr.
 Mr. Chris Murray
 MYC Investments, Inc.
 Mr. and Mrs. Jerry Myman
 Ms. Beth Mensing Nahama
 Mr. Cherdchai Naksirikul
 Mr. and Mrs. Graham Nash
 Mr. and Mrs. Richard Nathanson
 National Academy of Recording Arts & Sciences, Inc.
 National Cinemedia
 Mr. Gaurav Nawani
 Mr. and Mrs. Julio S. Negrete
 Mr. Shahin S. Nejad
 Dr. and Mrs. J.A. Nessim
 Network for Good
 Ms. Rebecca Neuwirth
 Mr. and Mrs. George R. Newhart
 George and Betty Nicholaw
 Mr. and Mrs. Lawrence J. Nikolai
 Ms. Paula Bernstein Noah
 Mr. Peter Noah
 Mr. and Mrs. Timothy J. Nolan
 Nor Cal Pipeline Services
 Mr. and Mrs. Scott Nord
 Mr. Michael Norris
 Mr. and Mrs. Robert Nuccio
 Mr. and Mrs. Michael Nyman
 Oaks Christian School
 Mr. and Mrs. Mark Alan Ober
 Mr. James J. O'Connor
 Mr. Kurt Oetiker
 Ms. Evangeline S. Ohning
 Ms. Carol A. Okuhara
 Mr. and Mrs. Robert Olson
 Omaze, Inc.
 Orange County United Way
 Mr. George R. Ordonez
 Ms. Lauren O'Reilly
 Mr. and Mrs. Robert Osborn
 Mr. and Mrs. Vince Otte
 Mr. John D. Owens
 Carl Victor Page Memorial Foundation
 Rhoel Paghumasan
 Mrs. Amy Sherman Palladino

Ms. Jane Vruwink Palmer
 Mr. Phillip D. Palmer
 Mr. and Mrs. Marc Palotay
 Ms. Melissa Paredes
 Mr. and Mrs. Barry Parham
 Ms. Becky White Parker
 Mr. and Mrs. William O. Parker
 Pasadena Community Foundation
 Pasadena Showcase House for the Arts
 Edwin W. Pauley Foundation
 Mr. Kenneth Pawlek
 PayPal Giving Fund
 William A. Peacher and Evon Peacher
 Mr. and Mrs. Andrew L. Peltz
 Mrs. Alexis Perez
 Mr. and Mrs. Charles Perez
 Mr. and Mrs. Alfred Perrine
 Mr. Domingo Michael Pesapane
 Nancy and Sidney Petersen
 Kathleen and Jack Peterson
 Mr. and Mrs. Daniel Petrocelli
 Mr. Louis F. Petroni
 Mr. James H. Phelps
 Phillips Steel Company
 Mr. and Mrs. Daniel E. Pina
 William and Valerie Pinero
 Mr. Barry L. Pinsky and Ms. Linda Rae Scharlin
 Mr. and Mrs. Alex Pitschka
 Mr. and Mrs. Gary C. Plummer Jr.
 Plusdelta Consulting



Point Dume, Ltd.
 Polytechnic School
 Dr. and Mrs. David A. Pommerenck
 Ms. Olga Popel and Mr. Roman Pidkova
 Mr. Gregory J. Prahser
 Mr. and Mrs. Henry Present
 Mr. Lonnie R. Priestler
 Mr. Dean R. Prober
 Prudential Retirement
 Mr. and Mrs. Steve Quackenbush
 Mr. and Mrs. Bret David Quinlan
 Mr. and Mrs. Gary Rabishaw
 Maseeh Rafani
 Mr. and Mrs. Leo Raftogianis
 Mr. Jose Ramirez Jr.
 Mr. Garry Alle Randall
 Maureen Rankin
 Robert V. Rasmussen Foundation
 Mr. Brett Ratner
 Mrs. Joy Rea
 Mr. Henry Reed
 Mr. and Mrs. Mois Refoua
 Maria Regalado, DDS
 Mr. David Regan
 Mr. and Mrs. Sean Regan
 Mr. Robert J. Reh
 Mr. and Mrs. G.A. Reich
 Ms. Gail D. Reid and Mr. Ernie Mack
 RespirTech
 Mrs. Carole A. Restovich
 Mr. and Mrs. Edward J. Reyes
 Rich Lace, LLC
 Blair A. Rich
 Alfred H. Richter Family Charitable Fund of Schwab
 Mr. and Mrs. Don Rickles
 Mr. Jesus Rivas
 Riverside Construction Company, Inc.
 Road Kings of Burbank
 Ms. Ellen Robbins
 Robles Foundation
 Mr. and Mrs. Richard A. Roderick
 Mr. and Mrs. Robert Rodriguez
 Mr. David Rogers
 Dr. Maria A. Roldan and Dr. Paul K. Dohi
 Roncelli Plastics Inc.

Mr. and Mrs. Walter Baker Rose
 Eli and Mae Rosen Foundation
 Mr. and Mrs. Mitchell D. Rosenberg
 Ms. Carole L. Rosenblum
 Mr. Michael B. Rosenfeld
 Mr. and Mrs. Michael Rosenmayer
 Mr. and Mrs. Peter Roth
 Mr. Glenn Rothner
 Mrs. Matthew Rowland
 Roxborough, Pomerance, Nye & Adreani, LLP
 Ms. Tammy A. Royer
 Mr. Joseph Rubin
 Mr. and Mrs. Tony Rubin
 Mr. and Mrs. Jim Rubino
 Mr. and Mrs. Howard Rubino
 Paula and Allan Rudnick



Mr. Alan Reid Rummage
 Rusnak Automotive Group
 Phyllis and David Ryan
 Mr. David M. Rygalski
 S & M Development
 Safe Kids Worldwide
 Mr. Harry Sagheb
 Mr. Michael A. Sampiano
 Mr. and Mrs. Lew Samuels
 Mr. and Mrs. Mark A. Samuels
 San Bernardino School Employees Federal Credit Union
 San Diego Retina Associates
 Mr. and Mrs. Ed C. Sanborn
 The Tawny and Jerry Sanders Charitable Foundation
 Mr. and Mrs. Jerry Sanders
 Mr. and Mrs. Todd A. Sandler
 Mr. and Mrs. Nathan B. Sandler
 Santa Barbara Foundation
 Ranjan K. Sapra, MD
 The Sascha Brastoff Foundation
 Mr. and Mrs. James C. Sater
 Mr. and Mrs. James A. Satragini
 Ms. Gina N. Satterfield
 Mr. Chetan Satyanarayana
 Ms. Lakshmi Savitala-Damerla
 Mr. and Mrs. Keith G. Sawa
 Mr. and Mrs. Bashar A. Sawaf
 Zoe and Jonathan Schaeffer
 Mr. Michael E. Schaufeld
 Ms. Minda Rae Schechter and Mr. Jeffrey P. Salberg
 Mr. and Mrs. Daniel Scott Schechter
 Ms. Gail Schenkman and Mr. Joel A. Abrams
 Mr. Steven Scher
 Ms. Loretta Scherer
 The Frances Schermer Charitable Trust
 Ms. Ann Schiebelhut
 Ms. Lisa T. Schiller and Ms. Elyse M. Schiller
 Ms. Susan Schmolle
 Mr. Richard Schneider
 Mr. Michael Schoenfeld
 Mr. and Mrs. Barry S. Scholer
 Mrs. Mildred Schwartz
 Ms. Claire Schweitzer
 John and Michele Sciarra
 Mr. and Mrs. Ben J. Scotti
 Mr. and Mrs. Randall Gene Scoville
 ScriptPro
 Securitas Security Services USA, Inc.
 Mr. Mike Segall
 Ms. Yvonne De C. Segerstrom
 Seidman Family Foundation
 Selkowitz Family Foundation
 Mr. and Mrs. Adam Selkowitz
 Mr. John L. Sell
 Mrs. Marion Seman
 Sequoia Foundation
 Seraplex, Inc.
 The Dan and Stephanie Sernett Family Foundation
 Mr. and Mrs. Dan Sernett

Mr. Patrick Severo
 SF Gonzalez Concrete, Inc.
 Geri and Sandy Shadrow
 Mr. Albert Shamsian
 Shannon & Wilson, Inc.
 Mr. David H. Shannon
 Mr. and Mrs. David Shapell
 Mr. Lawrence J. Shapiro
 Mr. and Mrs. Leonard Shapiro
 Mr. Richard B. Shapiro
 Shell Pipeline Company
 Mr. David Shema
 Ms. Dorothy A. Shepard
 Mr. Gregory B. Sheran
 Mr. and Mrs. Derek Shields
 Mrs. Barbara Ann Shilling
 Mr. and Mrs. Mike M. Shinozaki
 Shout! Factory, LLC
 Ms. Suzy E. Shuster and Mr. Rich S. Eisen
 Mrs. Debbie Lee Sia
 Dr. Stuart and Barbara Siegel
 Sigma Services, Inc.
 The Sikand Foundation, Inc.
 Ms. Annette Sikand
 Ms. Jessica Silva
 Ms. Francine Silvera
 Ms. Yvette Silvera and Mr. Steven Schweitzer
 Mr. and Mrs. Bennett Silverman
 Mr. and Mrs. Michael G. Silverman
 Mrs. Franklin Hoover Simmons
 Mr. and Mrs. Robert Simokovic
 Mrs. Barbara L. Simpson
 The Family of Jacob Singer
 Drs. Sonia and Neil Singla
 Six Flags, Inc.
 Mr. and Mrs. William H. Skalak
 Skansa USA Civil West, CA District
 Skyone Federal Credit Union
 Marvin and Sondra Smalley Family Foundation
 Mr. and Mrs. Marvin Smalley
 Mrs. Suzan K. Smigel
 Mr. Adolphus T. Smith
 Mr. and Mrs. Charles Smith
 The H. Russell Smith Foundation
 Mr. and Mrs. Jack Smith
 Mrs. Janine Smith
 Mrs. Karen Ann Smith
 Dr. Kathryn A. Smith
 Ms. Luan Mcelroy Smith
 Mr. and Mrs. Rob Smith
 Mr. Stewart R. Smith and Ms. Robin A. Ferracone
 Will and Jada Smith Family Foundation
 Mr. and Mrs. Will Smith
 Smith-Emery International
 Mr. and Mrs. Earl A. Smitley
 Mr. Michael Snowwhite
 Ms. Deborah Snyder
 Mr. and Mrs. Peter A. Solodkin
 South Bay BMW/Mini
 Southern California Chapter of Women in
 Cable & Telecommunications
 Southern California Credit Union Alliance
 Mr. John Paul Spain
 Splendid
 Mr. Gary W. Spohn
 Mr. Dirk G. Spoons
 Ms. Alison Midori Sredanovich
 St. Jude Children's Research Hospital
 The Standard, Hollywood
 Mr. and Mrs. Michael Lou Stanley
 Mr. Steven M. Stark
 Steed Charities Fund
 Mrs. Margaret C. Steenken
 Mr. Joe Stefaniak
 Mr. and Mrs. James M. Steinberg
 Ms. Mary L. Steinmetz
 Robert Steinmetz
 Mr. Frederick Stewart
 Mr. Mikeal Stewart
 Ms. Edith L. Stoell
 Mr. and Mrs. Gary Stokoe
 Mr. and Mrs. Adam Stoll
 Mr. and Mrs. Theodore B. Stolman
 Stone, Meyer, Genow, Smelkinson & Binder, LLP
 Ms. Charlotte M. Stone
 Storage Wars
 Ms. Emily Storrow
 The Su Family
 Subaru of America, Inc.
 Young Suh
 Suitcase Party, Inc.
 Mr. and Mrs. Gregory J. Svidland
 Leslie Swain and Bert Deixler
 Harold R. and Winifred R. Swanton Foundation
 Mr. Daniel T. Sweeting
 Mr. Issam Sweis

Mr. and Mrs. Kim K. Szalay
 Tactical Advantage Group, LLC
 Tadin Herb & Tea Company
 TAG Financial
 Jessie Tait
 Mr. and Mrs. Ronald H. Tanaka
 Mr. Darius Tanpoco
 Target Marketeam, Inc.
 Rocco Tenerelli
 Mr. Andrew R. Tennenbaum
 Tesoro Los Angeles Refinery
 Drs. Michelle Thai and David T. Mai
 Therapeutic Research Center LLC
 Ms. Linda Thieben
 This Little Light
 Mr. and Mrs. Rick S. Thomas
 Ms. Ellen Marie Thompson
 Ms. Stephanie Thompson
 Thrifty Oil Company
 Mark and Sylvia Tieman
 Timely, Inc.
 Dr. Scott Tong and Mrs. Yuen San Wang
 Mr. Kayvan Torabian
 Mr. and Mrs. Kevin Torf
 Ms. Marilyn K. Townsend
 Trapani Dickins & Associates
 Trench Shoring Company
 Mr. and Mrs. Karl R. Tripp Jr.
 Ms. Victoria Tse
 Tonny Tulleners
 Ms. Kathleen Mary Turner
 Mr. Dan Tyre
 UBS
 Ugroupmedia, Inc.
 Umeya Rice Cake Co.
 United Talent Agency, Inc.
 United Way of Greater Philadelphia and
 Southern New Jersey
 United Way of Metropolitan Dallas, Inc.
 United Way of Ventura County
 Valassis Direct Mail, Inc.
 Mr. Jose Valdez
 Valero Wilmington Refinery
 Mr. and Mrs. Gelly Valero
 Valley Wide Beverage Company
 Ms. Elizabeth Valmont
 Ms. Cynthia Vandenberg
 Mr. and Mrs. Dick Vander Meer
 Fathiya Vanderschiff
 Mr. and Mrs. Gregory R. Vanni
 Ms. Sadie H. Vannier
 Cathleen Veiga



Venable Foundation, Inc.
 Ms. Josefina Vergara and Mr. Nico Abondolo
 Verinata Health, Inc.
 Versace USA, Inc.
 VERTEX Pharmaceuticals Inc.
 Mr. James Verti
 Mr. Don R. Veto
 VidiotsTours, Inc.
 Viewpoint Educational Foundation
 Ms. Lana Vo
 Miss Valeria Volpe
 Volunteers of America Greater Los Angeles
 Mr. and Mrs. Tom Von Der Ahe Jr.
 Ms. Sheila Voneuer
 David A Vossler
 Vradenburg Foundation
 W.A. Thompson, Inc.
 Mr. and Mrs. Bryan K. Walker
 Mr. and Mrs. Paul R. Walker
 Mr. and Mrs. R.S. Walker
 Mr. and Mrs. William D. Walker
 Mr. and Mrs. M.H. Wallace
 Mrs. Chunwei Wang and Mr. Alexander Kamb



Mr. and Mrs. James Wang
 Ms. Nancy L. Ward
 Mr. and Mrs. Peter W. Wardle
 Mr. and Mrs. Charles Warner III
 Mr. Kirk R. Warner
 Washington University in St. Louis
 Water and Power Federal Credit Union
 Mr. David P. Watson
 Mr. and Mrs. David D. Watts
 Mr. and Mrs. Sam Waxman
 Mr. Ronald L. Weaver
 Mr. and Mrs. Nicholas Noyes Weber
 Mr. and Mrs. Robert A. Weber II
 Ms. Karen Maile Webster
 Ms. Lois Wecker and Mr. Roirdan S. Burnett
 Mr. Jeffrey D. Weddle
 Mr. and Mrs. Peter Weil
 Ms. Esther Weinberger
 Mr. and Mrs. Samuel R. Weiner
 Jessica and Robert Weiner
 Mr. Sander F. Weiner
 Weingart Foundation
 Mr. Aaron Weiss
 In Honor of Jesse Weiss
 Mr. and Mrs. Robert E. Welch
 Mr. William Welker
 Mr. and Mrs. Kirk L. Wentzell
 Ms. Elizabeth J. Wenz
 Mr. and Mrs. John West
 Mr. and Mrs. Robert Lee West
 Western Federal Credit Union
 Westmount Asset Management
 The Weston Family
 Ms. Heidi Wettenhall and Mr. Said Saffari
 Mr. Jack Douglas D. Whitehead
 Whitney Young Children's Foundation
 Kevin and Victoria Wiecek
 Susan Wiesner
 Mr. Michael C. Wilde
 Ms. Eleanor Wilkinson
 William Morris Endeavor Entertainment, LLC
 Ms. Colleen A. Williams
 Mr. and Mrs. Andrew Wilson
 C.J. Wilson's Children's Charities
 Mr. John R. Wilson
 Ms. Carole B. Winn
 Mr. and Mrs. Richard T. Winter
 Mr. and Mrs. Wade T. Winter
 Mr. and Mrs. Edward J. Wirtz
 Mr. and Mrs. Basil G. Witt
 Mr. and Mrs. Richard M. Wolfen
 Chic Wolk
 Mr. and Mrs. David Wong
 Mr. and Mrs. Jacky Chi-Kin Wong
 Mr. Roland C. Wong
 Mr. Weldon Crockett Woodruff
 Mr. and Mrs. Matthew Wright
 Ms. Coral Yang
 Yannuo Yang and Xuebin Yao
 Ms. Shahdokht Yazdi
 Mr. John Ye
 Mr. and Mrs. Humberto Yniguez
 Ms. Yee-Yoong Yong and Mr. Gavin Liou
 Young Professionals Council
 Ellen and Simon Zaman
 Mr. and Mrs. Michael Zambrano
 Eduardo Zamoranos
 R.W. Zant Company
 Dr. and Mrs. Richard Zapanta
 Mr. and Mrs. Khosrow Zarabi
 Mr. and Mrs. Fariborz Zarnegin
 Dick and Judy Zeigler
 Mr. and Mrs. Michael Ziering
 Mr. Paul Zimmerman
 Mr. Aldo Zuppichini

CHILDREN'S CIRCLE OF CARE 2012

Members of the Children's Circle of Care are valued donors in the Children's Hospital Los Angeles community. Membership begins with an annual gift of cash, stock or irrevocable planned gifts valued at \$10,000 or more, either personally or through a privately held company or family foundation.

Mrs. Barbara Abell
 Mr. and Mrs. Ashwin Adarkar
 Ms. Susan Alberti
 Mr. Chris Albrecht
 Mrs. Jean A. Aldrich
 Byron Allen
 Amerman Family Foundation
 Ms. Brooke Anderson
 Marion and John E. Anderson
 The Annenberg Foundation
 Anonymous (40)
 Judd Apatow and Leslie Mann
 Rebecca and Andrew Apfelberg
 Ms. Patty Applegate
 Mr. Temo A. Arjani
 Debbie and Mark Attanasio
 Mr. and Mrs. Ronald M. Auen
 Mr. and Mrs. Sean Bailey
 Mr. and Mrs. Marty Banks
 Mr. and Mrs. Berton M. Banta
 June and Merle Banta
 Mr. and Mrs. Thomas Barrat
 Avery and Andy Barth
 Ms. Sael Bartolucci
 Mr. George Bayz
 Ms. Elizabeth Gaye Beck
 Phyllis and Sanford Beim
 Milo W. Bekins Foundation
 Jane and Philip Bellomy
 Mr. Aaron Belokamen in honor of
 Lilian and David Belokamen
 Beatrice and Paul Bennett
 Daniel Berdakin Family Foundation
 Bergen Foundation
 Mr. Kris Edgar Bergen
 H.N. and Frances C. Berger Foundation
 Mrs. William Bergin
 Mr. and Mrs. Alan J. Berliner
 Paul Stanford Bernhard Foundation
 Mrs. Mary Bianco
 Lynn and Les Bider
 Bing Fund Corporation
 The Bireley Foundation
 Mr. and Mrs. Stanley Black
 Ms. Edra Blixseth
 Bloomfield Family Foundation
 Ms. Virginia Blywise
 Dr. and Mrs. George N. Boone
 Debbe and Spike Booth
 Gail and Joe Boskovich
 The Ethel Wilson Bowles and
 Robert Bowles Memorial Fund
 Mr. and Mrs. Kenneth O. Brandt
 Mr. and Mrs. Jeffrey Bronchick
 Ms. Patricia A. Brown
 Vladimir and Araxia Buckhantz Foundation
 Audrey Steele Burnand
 Mr. and Mrs. James Burrows
 Mr. and Mrs. David R. Butterworth
 Mr. and Mrs. Steven L. Canepa
 Jim Carey
 Chris Carrey Charitable Foundation
 Mr. and Mrs. Neil Carrey
 John W. Carson Foundation
 Tina and Rick Caruso
 Mr. and Mrs. Stephen W. Chandler
 Ms. Vivien Chang



Mr. Yu Pen Chang
 Mr. and Mrs. David H. Chase
 Mr. Alex Martin Chaves Jr.
 Mr. and Mrs. Alex Chaves Sr.
 Mrs. Catherine Chatton Cheney
 Dr. Peggy Tsiang Cherng and Mr. Andrew Cherng
 The Chez Family Hopeful Hearts Foundation
 Mr. and Mrs. Larry Clark
 Helen and Bill Close
 Mr. and Mrs. Bradley S. Cohen
 Mr. Gary J. Cohen
 Ms. Ann B. Colgin and Mr. Joe Wender
 Hugh and Audy Lou Colvin Foundation
 Mr. and Mrs. John Joseph Connolly III
 Kenneth and Sherry Corday
 Janice and Richard Cordova
 Mr. and Mrs. Charles Ward Cox
 The E.A. Crane Family Fund
 Mrs. Gloria M. Crane
 The Crawford Family Foundation
 Dan and Martha Cufiado Family
 Jamie Lee Curtis and Christopher Guest
 Mr. and Mrs. Charles B. Cusumano
 Mr. and Mrs. Gary M. Cypres
 Mr. and Mrs. Michael D. Dalany
 Mr. Lars Dalgaard
 Mr. Robert A. Daly and Ms. Carole Bayer Sager
 Mary and Gary Damsker



Mr. James Edmund Datri
 Mr. Robert A. Davidson
 Betty Davidson
 Mr. and Mrs. Kirk A. Day
 The de Toledo Family
 Mr. and Mrs. Dorn K. Dean
 Mr. and Mrs. Jim Deeken
 Mr. and Mrs. John R. Delfino
 Ms. Christina Derenthal
 Ms. Carolyn Dirks
 Mr. and Mrs. Roy Patrick Disney
 Dorrance Family Foundation
 Dougherty Family Foundation
 Mrs. Robert Dryden
 Duckett Survivors Trust
 Mr. and Mrs. Wally Durham
 Mr. and Mrs. Trey Duval
 Margaret D. and Jerrald L. Eberhardt
 Mr. and Mrs. James George Ellis
 Mr. Ernest O. Ellison
 Andrea and Frank Epinger
 Mr. and Mrs. David B. Epstein
 The Everest Foundation
 Max Factor Family Foundation
 R. Douglas Fanning
 Kimberly and Farshad Fardad
 The Farrah Family
 The Farrah Fawcett Foundation
 Lynda and Blaine Fetter
 Fineberg Foundation
 Mr. and Mrs. Gordon Fish
 Mr. and Mrs. David I. Fisher
 Ms. Sophia Scano Fitzmaurice
 Dr. and Mrs. Henri R. Ford
 Forgatch Family Foundation
 Mr. and Mrs. Gregory Thomas Forgatch
 Mr. and Mrs. Michael J. Fourtqc Sr.
 Mrs. Dorothy F. Fredericks
 Mrs. Lorraine Freeberg
 Sheril and Robert Freedman
 Joel and Deanne Fried
 Mr. Lance T. Funston
 Mr. and Mrs. Jan R. Gable
 Mr. and Mrs. Richard Garber
 Carol and Robert Garvy
 Mr. Pau Gasol

Mr. Marc Geiger
 Herbert M. and Beverly J. Gelfand
 Mr. and Mrs. John Gentry
 Geomar Foundation
 Mr. and Mrs. Geoffrey C. Given
 Max H. Gluck Foundation
 Mr. and Mrs. David Gold
 The Goldberg Family Foundation
 Jane and Ron Gother
 Brindell Roberts Gottlieb
 Joseph B. Gould Foundation
 Dr. Geoffrey and Mrs. Laura Graham
 Mr. and Mrs. Michael Grannis
 The Green Foundation
 Mary Lou and Terence Green
 The Wayne Gretzky Foundation
 Mrs. Melanie Griffith and Mr. Antonio Banderas
 The Grousbeck Family Foundation
 Dr. Brie Grousbeck and Mr. Peter Grousbeck
 The Gardner Grout Foundation
 Mr. and Mrs. Paul G. Haaga Jr.
 Mr. David Haas
 Mr. and Mrs. William T. Hammond
 The Stanley E. Hanson Foundation
 Mr. and Mrs. George B. Harb
 Harman Foundation
 Simone and Laurentius Harrer
 The Bob and Gaye Harris Foundation
 Mary Hart and Burt Sugarman
 Mr. and Mrs. Homer M. Harvey
 Dr. Lillian P. Harvey
 HEDCO Foundation
 Mr. and Mrs. Ron Hegardt
 Mr. John C. Herklotz in honor of Dale Melbourne Herklotz
 The Hexberg Family Foundation
 Mr. and Mrs. Gregory Hexberg
 Ms. Anita Hirsh
 The Larry and Helen Hoag Foundation
 Mr. and Mrs. Chris D. Hoefflin
 Ambassador and Mrs. Glen A. Holden
 Mr. and Mrs. Philip Jay Holthouse
 Mr. Michael Homayounian
 Mr. and Mrs. Michael K. Hooks
 Donald and Marjorie Howley
 Mr. George O. Huber
 Mr. and Mrs. James S. Hunt
 Mr. and Mrs. James L. Hunter
 Sally and Bill Hurt
 Mrs. Arlene Nieves Hurwitz and Mr. Andrew Scott Hurwitz
 The Audrey and Sydney Irmias Charitable Foundation
 Mr. Edward M. Israel
 Mr. and Mrs. Larry K. Jacobson
 Mr. and Mrs. Todd S. James
 Robin and John Jameson
 Mr. Jan A. Janura
 Carl W. Johnson Foundation
 Mr. and Mrs. Calvin H. Johnston
 Gioia Kalvin
 Daniel and Susan Kane
 Marilyn and Jeffrey Katzenberg Foundation
 Mr. and Mrs. Richard Kayne
 Mr. and Mrs. Russell Davis Keely
 Mr. and Mrs. Stephen Francis Keller
 Drs. Faye and Jonathan Kellerman
 Anthony Kiedis and Michael Balzary
 Mr. and Mrs. Stuart Klabin
 Mr. Douglas W. Knight
 Mr. and Mrs. David Kohan
 Ms. Marilyn J. Kohls
 Mr. and Mrs. Franklyn Griffith Kostlan
 Mr. and Mrs. Thomas Francis Kranz
 Mr. and Mrs. Kent Kresa

Audrey J. Walton and Ann Walton Kroenke
 Charitable Foundation
 Mr. and Mrs. E. Stanley Kroenke
 Ms. Shayna Kudler
 Mr. and Mrs. Peter J. LaBarbera
 Mr. Tom Langan Jr.
 Ms. Karin L. Larson
 Mr. William P. Lashbrook
 Mr. and Mrs. Brian Po-Jen Lee
 Mr. and Mrs. Tim Leiveke
 The Sugar Ray Leonard Foundation
 Ms. Monica Lester
 Mr. Paul Lester
 Mr. Adam Levine
 Mr. Ross Levinsohn
 Pamela and Jefery Levy
 Mrs. Joyce O'Gar Lilly
 Mr. Shin-I Lin
 Mr. and Mrs. Mark Lindee



Looking Beyond Foundation
 Claudia and Jim Looney
 Lopez Family Foundation
 Ms. Jennifer Lopez
 Beth and Bob Lowe
 The Sharon D. Lund Foundation
 Mr. Bradford D. Lund
 Ms. Michelle A. Lund
 Mr. and Mrs. Fergus MacDonald
 Susan and Peter D. Mallory
 Carol and Douglas Mancino
 Mr. and Mrs. William Mann
 The Maurice Marciano Family Foundation
 Mr. and Mrs. Michael Marquez
 Lori C. Marshall, PhD
 Mr. and Mrs. John Clifton Massar
 Mr. and Mrs. Ronald E. Massman
 Mr. and Mrs. Kyle Matthews
 The Harold McAlister Charitable Foundation
 Mr. and Mrs. David F. McCandless
 Mr. Mike McCarron
 Mr. and Mrs. George H. McCrimlisk
 Callie D. McGrath Foundation
 Ms. Kathleen McGrath and Mr. J.J. Abrams
 Jody and John McNamee
 Ms. Joan McNelis
 Nancy and Greg Meidel
 Alex Meneses
 Raylene and Bruce Meyer
 Ms. Nancy Lynn Meyer
 MESP, Inc.
 Mr. and Mrs. Milton B. Miller
 Tally and Bill Mingst
 The Moca Foundation
 Jeffrey Modell Foundation, Inc.
 Mr. Michael Moh
 Mr. and Mrs. Todd E. Molz
 Mr. Brian Moore
 The Morf Foundation
 Mr. and Mrs. John Morrissey
 Mr. and Mrs. Marc Mostman
 Mildred Esterbrook Mudd
 Mr. Rupert Murdoch
 Mr. David H. Murdock
 A. Linn Murphree, MD
 Names Family Foundation
 Mr. Ken Nelson
 Mr. Hugh Nguyen
 Bill and Susan Noce
 Emma and Christopher Nolan
 The Kenneth T. and Eileen L. Norris Foundation
 The Notkin Family
 Oarsmen Foundation
 Mary Adams O'Connell and Kevin O'Connell

Mr. and Mrs. Robert O'Leary
 Mr. Jose L. Oliva Jr.
 Ms. Mary Joan Palevsky
 Ms. Jane Vruwink Palmer
 M. David and Diane Paul
 Mr. Oscar T. Peters
 Margie and Robert E. Petersen Foundation
 John D. and Victoria R. Pettker
 Mr. and Mrs. Jonathan Platt
 D. Brent Palk, MD, and Terry Carr-Hall
 Mr. and Mrs. Byron Pollitt Jr.
 Jane and Kris Popovich
 Ms. Natalie Portman
 Ms. Karol Pozniak
 Margaret and Ron Preissman
 Beth and Bill Price
 Mr. and Mrs. Alan Purwin
 Mr. and Mrs. James H. Randall
 Robert C. Ray
 Mr. Bennie C. Reagan
 Mr. Sumner Redstone
 Judy and Ben Reiling
 Robin and Susan Richards
 Mr. and Mrs. James Ring
 Jenni Rivera
 Dayle and Ken Roath
 Ms. Shirlee A. Roberts
 Kathy Luppen Rose
 Walt Rose
 Mr. and Mrs. Ira Rosenberg
 Mr. and Mrs. Richard Rosenblatt
 Monica and Philip Rosenthal
 Mr. and Mrs. Edward P. Roski Jr.
 Mr. Jim Roth
 Mr. and Mrs. James Fredric Rothenberg
 In Honor of William Rothman
 Mr. and Mrs. Steve Rountree
 Mr. and Mrs. Stuart Rubin
 Ms. Irma Louise Rudd
 Mr. and Mrs. Allan M. Rudnick
 The Saban Family Foundation
 Dr. Cheryl Saban and Mr. Haim Saban
 Nina and Ali Saffari
 Mrs. Susan St. John
 Mr. and Mrs. Ron Salisbury
 Mr. and Mrs. Lee C. Samson
 Ted and Lori Samuels
 Ms. Rae Sanchini and Mr. Bruce Tobey
 Mrs. June Sapiro
 Mr. and Mrs. Fred Savage
 Paul and Judy Schaeffer
 Mr. and Mrs. Fredrick Schaufeld
 Elisa and Michael Schenkman
 Ms. Katherine Schiff
 Robert E. Schneider Foundation
 Mr. and Mrs. Howard B. Schow
 The Seaver Institute
 The Selander Foundation
 Mr. and Mrs. Steven Shafran
 Mr. and Mrs. Robert Tharp Shepherd
 Mr. and Mrs. Adam Sher
 The Simms Family Foundation
 Victoria and Ronald Simms
 Mr. Charles Simpson
 Mr. John Simpson
 The Family of Jacob Singer
 Susan and Eric Smidt
 Mr. and Mrs. Scott Smigel
 Mrs. Sheila K. Smigel
 Mrs. Suzan K. Smigel
 Lon V. Smith Foundation
 The H. Russell Smith Foundation
 Ralph L. Smith Foundation
 Ms. Robin A. Ferracone and Mr. Stewart R. Smith
 Mrs. Christine Splichal
 Dr. and Mrs. Norman F. Sprague III
 Fran and Ray Stark Foundation
 Sarah and Mark Stegemoeller
 The Donald T. Sterling Charitable Foundation
 Ms. Mary Strabel
 Samantha and Ryan Stromsberg
 The Stroud Family
 Mr. Mark R. Strouse II
 Dr. Carol K. Taketomo and Mr. Robert T. Taketomo
 Mr. Eldon J. Teper
 James and Trevesa Terrile
 The Honorable and Mrs. Dickran M. Tevzian
 Flora L. Thornton Foundation
 Tikun Olam Foundation
 Dr. Vernon and Mrs. Charlene Tolo
 Ms. Lannie Tonnu and Mr. Calvin Nguyen
 Dr. and Mrs. Joshua Trabulus
 Mr. and Mrs. James Travers
 Mr. and Mrs. Stanley Trilling
 The Tuffli Family Foundation



Kyle Richards Umansky and Mauricio Umansky
 Mr. and Mrs. Jerry J. Vaccarino
 Mr. A. Ray Van Horn
 Trina and Adam Venit
 Mr. and Mrs. William Voegeli
 Mr. and Mrs. Thomas Wachtell
 Mr. and Mrs. John B. Wagner
 Mr. and Mrs. Thomas P. Walper
 The Honorable Kim McLane Wardlaw
 and Mr. William Wardlaw
 Mr. Michael J. Wasco Jr.
 Wasserman Foundation
 Dorothy Currie Waugh
 Mr. and Mrs. Lewis Webb Jr.
 Mr. and Mrs. Megan and Brian Webber
 Mr. and Mrs. William P. Weidner
 Frederick R. Weisman Philanthropic Foundation
 Ms. Billie Milam Weisman
 Cathy Siegel Weiss and Ken Weiss
 Mr. Max Weiss
 Hila and Jeremy Wenokur
 Ms. Heidi Wettenhall and Mr. Said Saffari
 Michael R. Whalen
 Maureen and David F. Williams
 Roberta G. Williams, MD
 Mrs. Janet G. Williamson
 Mr. and Mrs. Warren Brooks Williamson
 Ina Coleman, Alan J. Wilson and Family
 Ms. Chandra Wilson
 Mrs. John C. Wilson Jr.
 Lori and Tim Wilson
 Mr. and Mrs. Robert L. Winston
 Mr. and Mrs. Warren Woo
 Drs. Jane and Morton Woolley
 The Worthe Real Estate Group
 Jeff and Kristin Worthe
 Oliver and Jamie Wyss
 XIV Karats Ltd.
 Dr. and Mrs. Felix Chi-Ming Yip
 Mr. and Mrs. Henry Allan Yost
 Mr. and Mrs. Ken Youmans
 Ms. Sandra R. Young
 Dr. and Mrs. Richard Zapanta
 Mrs. Susan Zolla
 Ms. Ruth Harvey Zommick

For more information about Children's Circle of Care, please contact Peggy Gala, associate director of Development, at 323-361-1716 or mgala@chla.usc.edu.

CHILDREN'S FUND 100

Members of the Children's Fund 100 are providing robust support through gifts of \$100,000 or more for over one to five years. Their investments enable the doctors, nurses and other caregivers to continue performing the miracles that occur at Children's Hospital Los Angeles each and every day.



Marion and John E. Anderson
 Anonymous
 Rebecca and Andrew Apfelberg
 Jane and Philip Bellomy
 Beatrice and Paul Bennett
 Bergen Foundation
 Margaret Bloomfield
 Mr. and Mrs. Daniel Brigham
 California Community Foundation
 Nancy and Michael Casey
 The Crawford Family Foundation
 Lucy and Don Crumrine
 Joan and John Delfino
 Discovery Land Company Foundation
 Jim and Phyllis Easton
 Gail and Jim Ellis

Andrea and Frank Epinger
 Lynda Boone Fetter and Blaine Fetter
 Mary and Jay Flaherty
 Janet and Michael Fourticia Sr.
 Peggy and Jim Galbraith
 Kathleen and Maureen Girouard
 Mary Lou and Terry Green
 The Groubeck Family Foundation
 Gardner Grout Foundation
 Dr. and Mrs. Robert H. Hambleton
 The Stanley E. Hanson Foundation
 Rose and Dennis Harley
 Simone and Laurentius Harrer
 Mary Hart and Burt Sugarman
 Megan and Rick Hernandez
 Gloria and Glen Holden
 Ming and Eva Hsieh
 Sally and Bill Hurt
 Mr. and Mrs. James Huyck
 Todd James and Tatiana Blackington James
 Daniel and Susan Kane
 Barbara and Stuart Klabin
 Lisa and Richard Kornblith
 Mr. Thomas E. Larkin Jr.
 The Thomas and Dorothy Leavey Foundation
 Pamela and Jeffrey Levy
 Claudia and Jim Looney
 Beth and Bob Lowe
 MacLaren and Swan Family
 Mr. and Mrs. Michael Markovich
 Raylene and Bruce Meyer
 Margot and Mitch Milias
 Tally and Bill Mingst
 Leslie and Bob Nafie
 Ken Nelson
 Susan and Bill Noce
 Panda Restaurant Group, Inc.
 Margie and Robert E. Petersen Foundation
 John D. and Victoria R. Pettker
 The Pipkin Family
 Jane and Kris Popovich
 Margaret and Ron Preissman
 Beth and Bill Price
 Kathryn and Alan Purwin
 Jim and Eleanor Randall Foundation
 Judy and Ben Reiling
 Dayle and Ken Roath
 Kathy Luppen Rose
 Walt Rose
 Gayle and Ed Roski Jr.
 Irma Louise Rudd
 Paula and Allan Rudnick
 Cheryl and Haim Saban
 Ted and Lori Samuels
 Ariane and Lionel Sauvage
 Maggie and Tom Simms
 Susan and Eric Smidt
 Mindy and Gene Stein
 Trevesa and James Terrile
 Nadine and Bill Tilley
 Mr. and Mrs. Thomas Wachtell
 Debbie Heitz and Shaw Wagener
 Jessica and Robert Weiner
 Cathy Siegel Weiss and Ken Weiss
 Hila and Jeremy Wenokur
 Maureen and David F. Williams
 Alyce and Warren Williamson
 Ina Coleman and Alan Wilson
 Karen and Wally Wirick
 Kristin and Jeff Worthe
 L. LeRoy and Ethel Bell Wright Foundation
 Cynthia and Henry A. Yost

For more information on the Children's Fund 100, please contact Leslie Nafie, vice president of Development, at 323-361-4146 or lnafie@chla.usc.edu.

FIRST FAMILIES LEGACY PROGRAM

First Families are individuals and family foundations with a legacy of giving to Children's Hospital Los Angeles, or those who wish to begin a legacy by supporting the hospital through unrestricted gifts of \$100,000 or more. Promoters of ongoing excellence and patient care, First Families ensure there is always an environment within the Marion and John E. Anderson Pavilion in which hope and healing can thrive.

David V. and Linda Adams Family +
 Mary S. and Peter Adams +
 Mary Adams O'Connell and Kevin O'Connell and Family +
 Albrecht Family
 Joyce and James P. Allen
 Melissa and Doug Allensworth
 Marion and John E. Anderson

The Annenberg Foundation
 Anonymous +
 Rebecca and Andrew Apfelberg
 Tim and Sandy Armour
 Isabel and Warren Jefferson Arnett +
 Emanuel O. Bachmann +
 Zareh and Seda Baghdasarian Family
 CeCe and Craig Baise and Family +
 Merle and June Banta +
 Tom and Sherry Barrat
 Avery and Andrew Barth
 Ambassador Frank and Kathy Baxter
 Mike and Jeanne Beckman
 Jane and Philip Bellomy



Beatrice, Paul, Jeffrey, Stephen and Tyler Bennett
 Alan N. Berro
 Joyce and Stanley Black
 Debbe and Spike Booth
 Gail and Joe Boskovich
 Lynn and Douglas Brengel +
 Mr. and Mrs. Daniel Brigham +
 Sue and Barry Brucker
 Nancy and Michael Casey
 Ted Chanock and Family in loving tribute to
 Beth Miriam Chanock
 Alex and Nadine Chaves
 Catherine "Tink" Cheney
 Larry and Carol Clemmensen +
 The Janice K. Clifford Family, Jan, Katie, Michael and Brian
 Helen and Bill Close
 Marty and Bruce Coffey +
 Cynthia and Sam Coleman +
 Shelley L. Conger - John Jay Hopkins Foundation
 Cynthia and Joe Connolly +
 Janice and Richard Cordova
 Melanie Coto and Family Foundation
 The Crawford Family Foundation
 Suzanne Crowell +
 The Crown Family
 Lucy and Don Crumrine +
 Dan and Martha Cuñado Family
 Jamie Lee Curtis and Christopher Guest
 Gary and Mary Damsker
 Elizabeth and Kirk Day +
 Philip and Alyce de Toledo +
 The Corwin D. Denney Foundation
 Nanci Denney Bergin
 Sheri and Roy P. Disney
 Lynn and Dick Dotts
 Ludie and Bill Driscoll +
 Terry and Wally Durham +
 Melany and Trey Duval
 Margy and Jerry Eberhardt
 Gail and Jim Ellis
 Andrea and Frank Epinger
 Max Factor Family Foundation
 Lynda and Al Fadel and Family
 Fairchild Martindale Foundation
 R. Douglas Fanning
 The Farman Family +
 Dr. James J. and Sue Femino
 Lynda and Blaine Fetter
 Mr. and Mrs. Gordon Fish +
 Ms. Sophia Scano Fitzmaurice
 Bob and Sami Freedman
 Sheril and Robert Freedman
 Joel and Deanne Fried
 Peggy and Jim Galbraith +
 Steven Ray Garske and Martha Anduja-Garske
 Kathleen and Maureen Girouard
 Polly and Bill Goodan Family +
 Brindell Gottlieb
 The Grace DeDieu Foundation
 Mary Lou and Terry Green
 Douglas W. Grey

Melanie Griffith and Antonio Banderas
 The Grousbeck Family Foundation
 Gardner Grout Foundation +
 Heather and Paul Haaga
 Kelsey Browne Hall
 Dr. and Mrs. Robert H. Hambleton +
 The Stanley E. Hanson Foundation
 Simone and Laurentius Harrer
 Mary Hart, AJ and Burt Sugarman
 The Fred L. Hartley Family Foundation
 Myron Hartwig
 Steven and Christine Hazy +
 John C. Herklotz in honor of Dale Melbourne Herklotz
 The Enrique Jr. and Megan Hernandez Family Trust
 The Hexberg Family Foundation
 Linda Joyce Hodge +
 The Glen and Gloria Holden Family Foundation
 Carolyn Volk Horne +
 Daryn M. Horton in honor of Betty K. McDonald
 and Lenore E. McDonald



Ming and Eva Hsieh
 Clark, Sherry, Josh and Samantha Hsu
 The Hunt Family; Marilyn, Jim, Chelsea
 Sally and Bill Hurt
 Mr. and Mrs. James Huyck +
 Todd James and Tatiana Blackington James
 Daniel and Susan Kane
 Mr. and Mrs. Russell D. Keely
 Sally and Stephen Keller
 Sally and Peter Kelly +
 Margaret and Mike Kerr
 Catherine and Michael King +
 Travis and Thomas Kranz
 Ms. Rosby Lamm
 Peggy and Kevin Lanigan +
 Sara and Erik Larson
 Karen and Michael Learned
 The Thomas and Dorothy Leavey Foundation +
 Nancy and Ken Lewis and Family +
 Dr. Charles B. and Joyce O'Gar Lilly
 Claudia and Jim Looney +
 Beth and Bob Lowe
 Kate Luppen +
 MacLaren and Swan Family +
 Carol and Douglas Mancino
 Mr. and Mrs. Michael Markovich +
 Phillip D. and Lois S. Matthews +
 Bonnie B. McClure +
 In Honor of Milbank McFie +
 Alex Meneses
 Raylene and Bruce Meyer
 Debby and Lary Mielke
 The Mitchell Miliias Family +
 Kathryn E. Millan Memorial Foundation
 D. Llewellyn and Susan N. Miller and Family +
 Tally and Bill Mingst +
 John and Colleen Morrissey III +
 Mr. George and Dr. Nancy Moss
 The Mostman Family
 Mildred E. and Harvey S. Mudd Foundation +
 In Honor of Mildred Esterbrook Mudd
 Nancy and Charles Munger +
 Pat and Larry Murphy +
 Lynn H. Myers and Gerald G. Myers +
 Leslie and Bob Nafie
 Bill and Susan Noce +
 Lynn B. Oberman
 José L. Oliva Jr.
 Jane Vruwink Palmer
 John D. and Victoria R. Pettker
 D. Brent Polk, MD, and Terry Carr-Hall
 Jane and Kris Popovich +
 Maria Preacher
 Margaret and Ron Preissman
 Beth and Bill Price

Annette and Julio Ramirez Jr.
 Jim and Eleanor Randall Foundation
 William and Louise Ray, Robert Ray
 Judy and Ben Reiling
 Ressler-Gertz Family Foundation
 Jane and Frank Rhodes +
 The Brian Riordan Family
 Kenneth B. and Dayle I. Roath +
 Marilyn and Jud Roberts +
 Janet and Stephen Rogers
 Kimberlee and Robert Rollo
 Kathy Luppen Rose +
 Walt Rose +
 Monica, Philip, Ben and Lily Rosenthal
 Jim and Anne Rothenberg
 Cheryl and Haim Saban
 Ron and Darlene Salisbury
 Ted and Lori Samuels +
 Mr. & Mrs. W. Scott Sanford
 Zoe and Jonathan Schaeffer
 The Scharffenberger Family
 Bambi Holzer Schatz and Charles Schatz, MD
 Mr. and Mrs. Howard B. Schow +
 The Seaver Family
 Carlton Seaver
 Christopher Seaver
 Martha Seaver
 Patrick Seaver
 Victoria Seaver Dean
 Linda and John Seiter
 Cecile and Bernard Silver
 The Simms Family Foundation
 Victoria and Ronald Simms
 Susan and Eric Smidt
 John and Kathy Sottile
 Christine Splichal
 Norman and Marianne Sprague +
 In Honor of Robert and Margaret Sprague
 The Tamkin Foundation
 Laney and Tom Techentín +
 James and Trevesa Terrile
 Lannie Tonnu, Calvin Nguyen and Family
 Mary and Tom Turk +
 Kyle Richards Umansky and Mauricio Umansky
 Barbara K. Volk and Elisabeth Volk Lawler
 The Harry J. Volk Fund at The California
 Community Foundation
 Mr. and Mrs. Kenneth Volk Jr. +
 Mr. and Mrs. Thomas Wachtell
 Ronald and Tana Wagenbach +
 Henry and Iris Dorsett Trust +
 George and Marilyn Wallace
 Diane Wheeler
 Maureen and David F. Williams
 Roberta G. Williams, MD
 Alyce and Warren Williamson +
 Ina Coleman, Alan Wilson and Family
 For Betty and Bill Wilson from Marley W. Hobbs
 Mr. and Mrs. Robert L. Winston
 Karen and Wally Wirick
 Della and Ed Wirtz
 Kristin and Jeffrey Worthe
 L. LeRoy and Ethel Bell Wright Foundation
 Cindi and Hank Yost
 Mr. and Mrs. Henry Yue
 Dick and Judy Zeigler
 Zielinski – Anaya Family

+ Charter member
 For more information about the First Families Legacy
 Program, please contact Leslie Nafie, vice president of
 Development, at 323-361-4146 or lnafie@chla.usc.edu.

SECOND CENTURY 200

Contributors who support both First Families and the
 Children's Fund 100 are eligible for membership in the
 premier contributor group, Second Century 200. Membership
 is exclusive to the first 200 contributors. Their purpose is to
 collectively fund and name the fifth floor of the Marion and
 John E. Anderson Pavilion through a \$10 million challenge.
 Second Century 200 donors will be recognized on the
 fifth-floor donor wall in the Anderson Pavilion.

Marion and John E. Anderson
 Rebecca and Andrew Apfelberg
 Jane and Philip Bellomy
 Beatrice and Paul Bennett
 Mr. and Mrs. Daniel Brigham
 Nancy and Michael Casey
 The Crawford Family Foundation
 Lucy and Don Crumrine
 Gail and Jim Ellis
 Andrea and Frank Epinger
 Lynda Boone Fetter and Blaine Fetter
 Peggy and Jim Galbriath
 Kathleen and Maureen Girouard

Mary Lou and Terry Green
 The Grousbeck Family Foundation
 Gardner Grout Foundation
 Dr. and Mrs. Robert H. Hambleton
 The Stanley E. Hanson Foundation
 Simone and Laurentius Harrer
 Mary Hart and Burt Sugarman
 Megan and Rick Hernandez
 Gloria and Glen Holden
 Ming and Eva Hsieh
 Sally and Bill Hurt
 Mr. and Mrs. James Huyck
 Todd James and Tatiana Blackington James
 Daniel and Susan Kane
 The Thomas and Dorothy Leavey Foundation
 Claudia and Jim Looney
 Beth and Bob Lowe
 MacLaren and Swan Family
 Mr. and Mrs. Michael Markovich
 Raylene and Bruce Meyer
 Margot and Mitch Miliias
 Tally and Bill Mingst
 Leslie and Bob Nafie
 Susan and Bill Noce
 John D. and Victoria R. Pettker
 Jane and Kris Popovich
 Margaret and Ron Preissman
 Beth and Bill Price
 Jim and Eleanor Randall Foundation
 Judy and Ben Reiling
 Dayle and Ken Roath
 Kathy and Walt Rose
 Cheryl and Haim Saban
 Ted and Lori Samuels
 Maggie and Tom Simms
 Susan and Eric Smidt
 Trevesa and James Terrile
 Mr. and Mrs. Thomas Wachtell
 Maureen and David F. Williams
 Alyce and Warren Williamson
 Ina Coleman and Alan Wilson
 Karen and Wally Wirick
 Kristin and Jeff Worthe
 L. LeRoy and Ethel Bell Wright Foundation
 Cynthia and Henry A. Yost

For more information about the Second Century 200,
 please contact Leslie Nafie, vice president of Development,
 at 323-361-4146 or lnafie@chla.usc.edu.

EMMA PHILLIPS SOCIETY

Named after the woman who left a remarkable legacy
 through her bequest of property on the corner of Sunset
 Boulevard and Vermont Avenue—where Children's
 Hospital Los Angeles stands today—the Emma Phillips
 Society honors donors who help secure the hospital's
 future by naming Children's Hospital Los Angeles in
 their estate plans or making other planned gifts.

Mr. and Mrs. Robert T. Accord
 Chris Albrecht
 Mr. and Mrs. Douglas R. Allensworth
 Ms. Caren Elise Allmand
 Mr. George G. Alva
 Roy and Betty Anderson
 Ms. Brooke Anderson
 Mrs. Edith Anderson
 Mrs. John E. Anderson
 Anonymous (18)
 Mr. and Mrs. Andrew Apfelberg
 Mr. Warren Jefferson Arnett
 Mr. and Mrs. Craig C. Baize
 Mr. and Mrs. Charles George Bakaly Jr.
 Mr. and Mrs. Thomas Barrat
 Mrs. Doris E. Becker
 Mr. Aaron Belokamen in honor of Lilian
 and David Belokamen
 Ms. Judy Bennis
 Mr. Harold Berger
 Alan and Ruth Berliner
 Mr. and Mrs. Peter Bieler
 Joyce and Stanley Black and Family
 Mr. and Mrs. Charles Anthony Bolster
 Debbe and Spike Booth
 Mrs. Susan Bourne Brinkama
 Ms. Kathleen L. Brown and Mr. Van Gordon Sauter
 Virdette L. Brumm, PhD, and Robertson Parkman, MD
 Mr. and Mrs. Michael Brussin
 Mrs. Alphonse A. Burnand III
 Mr. and Mrs. William F. Campbell
 Neil and Karen Carrey in honor of Christopher Carrey
 Mr. and Mrs. Ralph H. Catalano
 Ms. Marjorie Cates
 Mrs. Alice Chan
 Dr. and Mrs. Peter Chen
 Catherine C. Cheney

Helen and Bill Close
 Marty and Bruce Coffey
 Ms. Rose Cohen
 Mr. and Mrs. Theodore Louis Cohen
 Sam and Cynthia Coleman
 Ms. Shelley L. Conger
 Mr. and Mrs. John E. Cookman Jr.
 Melanie Coto and Family Foundation
 Mr. and Mrs. Donald Fraiser Crumrine
 Mr. Paul J. Culbert
 Mr. Charles Cummings
 Mr. and Mrs. Michael D. Dalany
 Mary and Gary Damsker
 Leonard I. Daver, MD
 Dr. and Mrs. Yves A. De Clerck
 Mrs. Marian Deatrack
 Mr. and Mrs. Jim Deeken
 Mr. and Mrs. Rudy R. DeLeo
 Mr. and Mrs. Thomas Dickson
 Paula and Tim Doherty
 Ms. Judi Dolan and Ms. Julie Dolan
 Mr. Norman H. Drechsel
 Mr. and Mrs. William P. Driscoll
 Mrs. Forest Drummond
 Mrs. Barbara N. Dunning
 Mr. Thomas E. Duque
 Melany and Trey Duval
 Ms. Patricia A. Eckley
 Mr. and Mrs. Allan Eisenman
 Mr. and Mrs. James George Ellis
 Ernest O. Ellison
 Ms. Tanya V. Engle
 Andrea and Frank Epinger
 Mr. Jack I. Epstein
 Mr. and Mrs. Alfred Fadel
 R. Douglas Fanning
 Lynda and Blaine Fetter
 Ms. Sophia Scano Fitzmaurice
 Dr. Burton L. and Patricia M. Fletcher
 Kristy J. Fletcher
 Bob and Sami Freedman
 Mrs. Loretta Frye
 Ms. Ann Furnas
 Mr. and Mrs. James Marshall Galbraith
 Mrs. Millie Garretson
 Martha and Steven Garske
 Herbert M. and Beverly J. Gelfand
 Kathleen and Maureen Girouard
 Mrs. Jerry Gitell
 Jane and Ron Gother
 The Grace DeDieu Foundation
 Mary Lou and Terence Green
 Mary Dee Hacker, RN, and Steven W. Nishibayashi, MD
 Mrs. Caroline Halili and Mr. Andrew Bikichky
 In honor of our daughter, Mary Abigail Hanson



Ms. Ruth Harris
 Ms. Mary Hart and Mr. Burt Sugarman
 Mr. Myron Arthur Hartwig
 Mrs. Milania Austin Henley
 Mr. John C. Herklotz in honor of Dale Melbourne Herklotz
 Mr. and Mrs. Jaime A. Hernandez
 Mrs. David B. Hill in honor of Rosemary Rae Hill Hansen
 Ms. Linda Joyce Hodge
 Ms. Melissa Hogarth-Brown
 Mr. and Mrs. Cyril Holden
 Mr. and Mrs. William Holden
 Dr. and Mrs. Sung J. Hong
 Fatemeh H. Hosseini
 Donald and Marjorie Howley
 Mr. George O. Huber
 Mr. Alan Hymowitz
 Mr. and Mrs. Melvin Jacobs
 Mrs. George Daniel Jagels
 Mr. and Mrs. John M. Jameson
 Mr. and Mrs. Richard C. Johnson

Mr. and Mrs. Ron Johnson
 Mr. and Mrs. Joe Kaczorowski
 Mrs. Beatrice Kahn-Boykoff
 Mrs. Gioia Kalvin
 Drs. Francine and Neal Kaufman
 Virginia and Michael Kazanjian
 Mrs. Homer M. Keeeler
 Mr. and Mrs. Russell Davis Keely
 Mr. Mike Kelly
 Mr. and Mrs. Peter Kelly



Ms. Phillis Kemp
 Ms. Punita Khanna and Mr. John Root Yates
 Mrs. Michael D. King
 Paul and Daphne King
 Mrs. Howard M. Klein
 Ms. Aleta L. Knight
 Mr. Douglas W. Knight
 Ms. Marilyn J. Kohls
 Ms. Martha Koplin
 Mr. and Mrs. Robert Kramer
 Ms. Rosby Lamm
 Ms. Diane Lander-Simon
 Tom Langan
 Ms. Jane Langley
 Mr. and Mrs. Kevin J. Lanigan
 Mr. and Mrs. Thomas E. Larkin Jr.
 Sara and Erik Larson
 Mr. William P. Lashbrook
 Nancy and Ken Lewis
 Dr. Charles and Joyce O'Gar Lilly
 Mr. Thomas C. Lindholm
 Mr. and Mrs. Richard Linn
 Mrs. John Lipscomb
 Claudia and Jim Looney
 Mr. Ernesto A. Lopez
 Mr. José I. Lozano
 Mr. and Mrs. Richard J. Luciano
 Carolyn and Bruce Ludwig
 Mrs. Nancy N. Lundstrom
 Mrs. Melba Macneil
 Ms. Ortense Madrid
 Susan and Peter D. Mallory
 Carol and Douglas Mancino
 Mrs. William Baird Marble Jr.
 Lori C. Marshall, PhD
 Mr. and Mrs. Marshall R. Martinez
 Mr. Robert D. Martone
 Mrs. Pearl Mason
 Mrs. Arthur M. McClure
 Mrs. Malcolm McDuffie
 Linda and Terry F. McLean
 Mr. and Mrs. Philip McMahon
 Ms. Karena Mediate
 Mr. and Mrs. John Merrell
 Mr. and Mrs. Bruce Alan Meyer
 Tom and Anne Muller
 A. Linn Murphree, MD
 Pat and Larry Murphy
 Leslie and Bob Nafie
 Ken Nelson
 Mrs. Robert Melvin Newell
 Bill and Susan Noce
 Ms. Lynn B. Oberman
 Mary Adams O'Connell and Kevin O'Connell
 Mr. Jose L. Oliva Jr.
 Mrs. Edna M. Olive
 Mrs. Eloise H. Olson
 Mr. Chris Pahl
 Ms. Jane Vruwink Palmer
 Nancy and Sidney Petersen
 John D. and Victoria R. Pettker
 Mr. Boris Pillin
 D. Brent Polk, MD, and Terry Carr-Hall
 Mr. Stephen J. Povalac
 Mr. and Mrs. Harold W. Powell
 Ms. Karol Pozniak

Mrs. Maria Preacher
 Mr. and Mrs. Ronald S. Preissman
 Mrs. Sandra Z. Rapke
 Mrs. Lucille Raskoff-Banks
 Mrs. Joy Rea
 Robin and Susan Richards
 Mr. and Mrs. Saren Riem
 Mr. and Mrs. Marshall H. Roe
 Kimberlee and Robert Rollo
 Mr. and Mrs. Marino P. Romano
 Mr. and Mrs. Charles B. Rooney
 Mr. and Mrs. Walter B. Rose
 Mr. Richard Rosenblatt
 Mrs. Wendy G. Ross
 Mr. Jim Roth
 Mr. and Mrs. Stuart Rubin
 Ms. Irma Louise Rudd
 Paula and Allan Rudnick
 Carmine and Michael Saldana
 Ms. Etelvina Sandoval
 Carolyn and Scott Sanford
 Mr. and Mrs. Keith G. Sawa
 Mr. Larry Sayen
 Zoe and Jonathan Schaeffer
 Mr. and Mrs. Paul M. Schaeffer
 Ms. Kathie Schiff
 Dr. and Mrs. Robert C. Seeger
 Dr. and Mrs. Stuart Elliott Siegel
 Miss June M. Silen
 Mr. Charles Simpson
 The Family of Jacob Singer
 Bernhard H. Singens, MD, MPH
 Mrs. Joyce Skinner
 Mr. and Mrs. Scott Smigel
 Mrs. Sheila K. Smigel
 Mrs. Suzan K. Smigel
 The H. Russell Smith Foundation
 Ms. Helen B. Smith
 John and Kathy Sottile
 Ms. Earlyn T. Spector
 Susan St. John
 Dr. Philip and Penny Stanley
 Mr. and Mrs. Robert Stone
 Ms. Christine Storey
 Mr. and Mrs. Peter E. Strauss
 Mr. and Mrs. Ryan Stromsborg
 Mr. Mark R. Strouse II
 Mr. Robert M. Suds Sr.
 Ms. Dolores J. Swinn
 Mr. and Mrs. Steven P. Switzer
 Mr. Heman HA Taube
 Mrs. Nancy P. Taylor
 Mr. Eldon J. Teper
 Mrs. Michael Titus
 In Honor of Takeji Kay Torimaru
 Mrs. Mary C. Towner
 Dr. and Mrs. Joshua Trabelus
 Ms. Lynne Tracy
 Ms. Jane Tritt
 Mary Turk
 Mr. A. Ray Van Horn
 Judy Vidor
 Mrs. John C. Vinson
 Mr. and Mrs. Thomas R. Von der Ahe
 Mr. and Mrs. Eric Wald
 Mr. and Mrs. George J. Wallace
 Mrs. Letitia R. Wallace
 Mr. Michael Walter
 Ms. Carole Warren
 Mr. and Mrs. David D. Watts
 Mrs. John Turner Waugh
 Ms. Karen Maile Webster
 Mrs. Hildegard A. Weck
 Jessica and Robert Weiner
 Diane Wheeler
 Maureen and David F. Williams
 Roberta G. Williams, MD
 Mrs. Janet G. Williamson
 Mr. and Mrs. Wally S. Wirick
 Mr. and Mrs. Edward J. Wirtz
 Ms. Tana U. Wong in honor of Ann and Tom Ung
 The Honorable Arleigh Woods
 Drs. Jane and Morton Woolley
 Susan Lynn Wright in honor of Jason Pittman
 Dick and Judy Zeigler
 Ms. Diane V. Zeoli
 Mr. Ronald Zoriki

If you would like to include Children's Hospital Los Angeles in your estate plan or wish to discuss other planned gift possibilities, please contact David D. Watts, associate vice president of Major and Planned Gifts, at 323-361-1752 or dwatts@chla.usc.edu; Robert Weiner, associate vice president of Major and Planned Gifts, at 323-361-1749 or rweiner@chla.usc.edu; or Martha Andujo-Garske, assistant vice president of Major and Planned Gifts, at 323-361-1727 or mgarske@chla.usc.edu.

ENDOWMENT FUNDS

A cornerstone of philanthropy, an endowed fund is a permanent fund established by a donor or our Board of Trustees with the stipulation that the principal remain intact to ensure earning distributions in perpetuity. Annual interest earnings from an endowed fund provide a stable source of support for the hospital program specified by the donor. The following list acknowledges donors who established permanent endowment funds to support exceptional patient care, scientific research and medical education.

BOLD = new

Advanced Research Chair Endowment
Established by Margaret Fleming Call
Allmand Endowment for Research
The John E. Anderson Endowment for Scholarship in Nursing
Anna Bing Arnold Autologous Bone Marrow Transplant Endowment
Established by Peter Bing and the Bing Fund Corporation
Anna Bing Arnold Endowment for Nursing Research
Established by Henry C. Kent
Associates Endowed Chair in Motion Analysis Research
Associates Endowed Chair in Pediatric Spine Disorders
Associates Endowment to Advance Developmental Neurosciences
Associates Endowment for Adolescent Medicine
Associates Endowment for Allergy
Associates Endowment for Cancer Biology Research
Associates Endowment for Cardiac Surgery
Associates Endowment for Cardiology at the Heart Institute
Associates Endowment for Clinical Imaging Research and Technology
Associates Endowment for Gastroenterology
Associates Endowment for Gene Therapy Research
Associates Endowment for General Pediatrics
Associates Endowment for the Heart Institute
Associates Endowment for Hematology/Oncology
Associates Endowment for Infectious Disease Research
Associates Endowment for Molecular Biology Research
Associates Endowment for Molecular Genetics
Associates Endowment for Neurology
Associates Endowment for Neuroscience and Imaging Research
Associates Endowment for Neurosurgery
Associates Endowment for Nursing Excellence



Associates Endowment for Ophthalmology
Associates Endowment for Otolaryngology
Associates Endowment for Pediatric Cardiology
Associates Endowment for Pediatric Surgery
Associates Endowment for Plastic Surgery
Associates Endowment for Radiology
Associates Endowment for Research Immunology and Bone Marrow Transplant
Associates Endowment for Residents' Education Fund
Associates Endowment for Rheumatology
Associates Endowment for Urology
Associates Fellowship in Respiratory Disorders
Associates Orthopaedic Center Academic and Research Endowment
Avery Memorial Fund
In memory of Sarah Gorton Avery, Moses N. Avery and L. Gordon Avery
Hay Edward Baher Endowed Chair in Rheumatology
Pauline de Coppet Bara Memorial Fund
Established by Lori de Coppet Bara
Barnes Family Endowment in Neurology
Established by Mrs. Barbara C. Barnes, Mr. and Mrs. Robert John Barnes and Carat USA, Inc.
Belokamen Family Endowment in Developmental Therapeutics
Established in honor of Lillian and David Belokamen
Judy Bennis Patient Enrichment Fund
Paul Stanford Bernhard Foundation Endowment in Dog Therapy
Bing Endowment in Adolescent Medicine

Established by Anna Bing Arnold
Bing Endowment in Child Psychiatry
Established by Anna Bing Arnold
Neil Bogart Leukemia Research Program Endowment
Established by Bogart Pediatric Cancer Research Program
Boone Family Endowment
Established by Dr. and Mrs. George N. Boone and Lynda Boone Fetter
Otis Booth Foundation Career Development and Innovative Research Fund
Brady Bunch Room Fund
Established by Mr. and Mrs. Sherwood Schwartz
Brain Tumor Immunology Endowment
Established by Concern II
Carol Young Brooke Foundation Endowment Fund for Children's Needs
Brophy-Wilson Surgical Follow-up Clinic Endowment Fund
Established by Hazel E. Wilson
Ida V. Buxton Memorial Endowment Fund
Richard Call Family Endowed Chair in Pediatric Research Innovation
Christopher Leonard Campbell Endowment Fund for AIDS Research
Established by Mr. and Mrs. William F. Campbell
Martha and Larry Campos Endowment Fund
Capital Maintenance Endowment Fund
Established by Dolly Green and Peggy Slater
Christopher Carrey Cancer Research Endowment
Established by Mr. and Mrs. Neil Carrey
Children's Endowment Fund
Established by an anonymous donor
Children's Hospital Institute for Medical Education
Established by an anonymous donor
Children's Hospital Los Angeles Comfort and Pain Management Service Endowment
Established by the physicians of the Children's Hospital Department of Anesthesiology and Critical Care Medicine
Minnie S. Claffey Memorial Endowment Fund
Established by Henry Amos Claffey
Jewell Budd Cohan Endowment Fund
Hugh and Audy Lou Colvin Chair in Cancer Research
Established by the Colvin Foundation
Community, Health Outcomes and Intervention Research (C.H.O.I.R.) Program Endowed Chair
Established with gifts from Dr. Cheryl Saban and Mr. Haim Saban and The Saban Family Foundation
Comprehensive Cystic Fibrosis Center Endowment
Established by Chun-I Wang, MD, and Frances L. Chiang
John E. Cookman Jr. Endowment
Shannon Crandall Jr. Memorial Fund
Established by Helen Fullerton Crandall
Carson Russell Crouch Endowment
Established by family and friends of Carson Russell Crouch
Kate Crutcher Associate and Affiliate Endowment
Mary Damsker Endowment for Spiritual Care
Mary and Gary Damsker Special Needs Fund
Bart and Cheryl Dickins Family Endowment for Heart Institute and Cardiac Care Research
Dr. George N. Donnell Endowment in the Department of Pediatrics
Established by Dr. and Mrs. Leonard Dauer and associates of Dr. Donnell
Palmer Gross Ducommun Endowment Fund
Established by Charles E. Ducommun and the Ducommun and Gross Foundation
Eric Dudl, PhD, Graduate Fellowship Research Endowment
Established by friends and associates of Eric Dudl, PhD
Gabriel C. Duque Jr. Memorial Endowment
Established by friends and family of Gabriel C. Duque Jr.
Mary Duque Emeritus Endowment
Established by friends and family of Mary Duque
Mary Duque Endowment Fund
Frances Dyke Endowment for Plastic Surgery
Joan Elko Fund for Cancer and Blood Disease Research
Established by Mr. and Mrs. Edward R. Elko
Ellison Family Research Career Development Fellowship Endowment
Established by Carol and Leon Ellison
Emergency Housing Endowment Fund
Established by the Ropolo Charitable Trust and Ms. Constance E. Ropolo
Emergency Services Nursing Education Endowment
Established by Deborah P. Henderson, RN
Enany Family Endowment in the Center for Diabetes, Endocrinology and Metabolism
Established by Mr. and Mrs. Essam H. Enany
Endowment for the Developmental Biology Program
Established by the Santa Anita Foundation
Jack Epstein Endowment for Cancer Research, Education and Patient Care
Marjorie Cranfield Evans Endowment
Sophia Fitzmaurice Endowment for Thalassemia Research
Mildred Vivian Foutz Endowment Fund
Established by Dr. Reynold L. Foutz
Rosalie Friedman Children's Book Endowment Fund

for Cystic Fibrosis
Established by Shol Friedman
General Research Endowment Fund
Established by Nancy O'Fallon in memory of Harris T. O'Fallon
Burton E. Green Endowment for Pediatric Neuropathology
Established by his children, Dorothy Green, Liliore Green Rains and Burton Green Bettingen
The Green House Endowment for Surgical Research
The Green House Research Endowment Fund
John L. Gwinn Chair of Pediatric Radiology
Established by the Board of Trustees in honor of Dr. John L. Gwinn
Dr. Brian Hardy Endowment in Urology
Established by an anonymous donor
William Randolph Hearst Endowment Fund for the RN Residency in Pediatrics
Established by The William Randolph Hearst Foundation
Jack C. and Doris C. Helms Chair in Neural Tumors
Audrey Hepburn CARES Team Endowment
Established by the Audrey Hepburn Children's Fund
Edwin W. Hively Memorial Fund
Marian O. Hooker Endowment
Donald and Marjorie Howley Cancer Center Endowment Fund
Hurlbut-Johnson Charitable Trusts Endowment
Johnson Boys & Girls Clubs of the Conejo Health Fund
Established by Marje and Cal Johnston
Jonas Family Endowment
Fletcher Jones Foundation Endowment for LA-HIP
The Jonnie Fund for Leukemia Research
Established in honor of Jonnie Lanners by his family and friends
Mark R. Jouett Fund
Established by Gladys K. Jouett
Jack and Gioia Kalvin Patient Care Endowment
Myron Karon Fellowship Endowment Fund
Established by Mr. and Mrs. Maxwell Salter
Myron Karon Memorial Lectureship in Pediatric Hematology Endowment Fund
Francine R. Kaufman Endocrinology Endowment
Established by friends of the Center for Diabetes, Endocrinology and Metabolism
Takeji Kay and Anita Torimaru Cancer Center Endowment Fund
M. Bailey Keates Endowment
Established by the family of M. Bailey Keates
W.M. Keck Foundation Dental Division Endowment
W.M. Keck Foundation Pediatric Surgery Endowment Fund
Sally and Stephen Keller and Fairchild Martindale Foundation Urology Endowment
Jonathan and Faye Kellerman HOPE Program Endowment
Phillis Kemp Endowment
Adam Hunter Knizek Memorial Endowment Fund
Established by Summa Group Children's Foundation, and the family and friends of Adam Hunter Knizek
Gary F. Krieger, MD, Award for Patient Advocacy Endowment
Established by the family and friends of Gary Krieger, MD
LA-HIP Endowment Fund
Las Madrinas Endowment for Autism Research, Interventions and Outcomes
Las Madrinas Endowment for Experimental Therapeutics for Ophthalmology
Las Madrinas Endowment for Gene, Immune and Stem Cell Therapy Research
Las Madrinas Endowment for Hematopoietic Stem Cell Research
Las Madrinas Endowment for Molecular Genetics
Las Madrinas Endowment for Molecular Oncology
Las Madrinas Endowment for Molecular Pathology
Las Madrinas Pediatric Simulation Research Laboratory Endowment
Las Madrinas Research Endowment Fund
Betty Learned Memorial Fund
Established by friends and family of Betty Learned
Kent Lee Memorial Fund for Leukemia Research
Established by Dortha S. Lee
Lisa Rowe Legg Endowment
Established in honor of John and Onoria A. Rocca and Christina Rocca Rowe
Leire Family Endowment Fund
Established by Tom and Merydith Leire
Colleen Lenihan and John Dylan Lenihan "Care to Cure" Juvenile Diabetes Fund
Established by Variety - The Children's Charity of Southern California, Tent 25
Octavia W. and Winifred O. Little Memorial Orthopaedic Endowment Fund
Established by Dora Conkling and Winifred Little
Lexie Looker Educational Endowment
Established by The Looker Foundation
Claudia A. Looney Development Endowment
Established by Mary Lou and Terence Green
Los Angeles Clippers Foundation Endowment
Lozano Family Endowment in Pediatric Epilepsy
Alfred and Maybell Machris Research Fund
J.W. Marriott Otolaryngology Communicative Disorders Fund



The Harold McAlister Charitable Foundation Endowment in Fetal Therapy Research
 Harold and Fern McAlister Endowment
 Harold and Fern McAlister Research Endowment
 McClure Family Research Endowment
 Established by Bonnie and Mark McClure
 L.M. McOmie Medical Equipment Endowment Fund
 Medical Library Endowment Fund
 Established with gifts in memory of staff physicians, Dr. Dietrich, Dr. Berkley, Dr. Lytle and Dr. Clement
 Memorial Services Endowment Fund
 Fannie B. Miller Memorial Fund
 Established by William M. Zang
 Irene C. and M. Kinzie Miller Surgical Equipment Endowment
 Nick and Lillian Moss Fund
 Della M. Mudd Resident Endowment Fund
A. Linn Murphee, MD, Retinoblastoma Program Chair
 Musculoskeletal Oncology Endowment
 Established with gifts from RE/MAX Beach Cities Realty and grateful families
 Robert and Leslie Nafie Endowment Fund
 Carl and Elizabeth Naumann Endowment for Kidney Dialysis and Transplant
 Moriah Nelson Endowment in Epidemiology Research
 Neonatology Endowment
 Established by Violette E. Lipshin
 Harry B. Neustein Memorial Endowment
 Established by Dr. Joseph Neustein
 Hoa Kim Nguyen and Xuan Si Nguyen Endowment
 Established by the Zolla Family Foundation, the blaZrs Chinese New Year Dinner Society, and Joseph Nguyen and Family
 The Kenneth T. and Eileen L. Norris Foundation Endowment for Otolaryngology Research
 Notkin Family and Zachary Barnett Rosen Chair in Pediatric Diabetes
 Established by Mr. and Mrs. Shelby Notkin
 Ophthalmology Endowment Fund
 Established by Sherwood and Mildred Schwartz
 Richard Owens Endowment in Neuroscience Research
 Established by Brindell Roberts Gottlieb
 George and Juliette Page Endowment for Gene Therapy Program
 Jane Vruwink Palmer Cancer Research Endowment
 Ernest H. and Dora H. Parker Endowment Fund
 Parker and Friends Fund Benefiting Pediatric Brain Tumor Research
Pasadena Guild Endowed Chair in Development Biology and Regenerative Medicine
 Pasadena Guild Endowment for Adolescent Medicine
 Pasadena Guild Endowment for Bone and Soft Tissue Tumor Research
 Pasadena Guild Endowment for Developmental Biology Research
 Pasadena Guild Endowment for Pediatric Eye Cancer Research
 Pasadena Guild Endowment for Pediatric Surgery
 Pasadena Guild Endowment for Pediatric Surgical Research
 Pasadena Guild Endowment for Program Enhancement and Faculty Retention in Developmental Biology
 The Patient and Family Education Endowment
 Established by Lori C. Marshall, PhD, RN
 Pediatric Spine Disorders Endowment
 Established by Dorothy Rosen and friends of Children's Hospital Los Angeles
 Jane Browne Petersen Endowment in honor of Margaret Gray Browne
 Sidney and Nancy Petersen Fund
 Plastic and Reconstructive Surgery Endowment
 Established by Mary Joan Palevsky
 Arnold C.G. Platzker, MD, Fellows' Research and Education Endowment for the Division of Pulmonology
 Established by former graduates who trained under Dr. Platzker
 Stanley and Jessica Prescott Memorial Visiting Professorship in Pediatric Pulmonology Endowment

Morris and Mary Press "Humanism" Award Fund
 Established by the Press Foundation
 Jerry Price Seizure Clinic Endowment Fund
 Established by F.S. Markham
 Radiology Endowment Fund
 Established by Anna M. Sanborn in memory of the Sanborn family
 Bennie C. Reagan Endowment in the Children's Center for Cancer and Blood Diseases
 Rehabilitation Center Endowment Fund
 Contributions by the Associate and Affiliate Groups
 John F. Reinisch, MD, Pediatric Plastic Surgery Endowment
 Established by contributions to the Division of Plastic Surgery
 Chase Richards Child Life Endowment
 Established by Robin and Susan Richards
 Warren and Carolyn Richards Allergy Grand Rounds Endowment
 Beatrice Richardson Endowment for Patient Beds
The Larry Rickles Endowment Fund
Lewis, Gladys and Shirlee Roberts Endowment for Retinal Development in the Vision Center
 Kelli Kason Rooney Endowment for the Children's Center for Cancer and Blood Diseases
 Established by Jennifer Cue
 Linda Rosen Pediatric Pulmonary Research Fund
 Established by Mrs. Dorothy Rosen
 Meta and George Rosenberg Vision Center Endowment
 Established by the Meta and George Rosenberg Foundation
 Stephanie Knox Ross Cancer Research Endowment
 Established by Mr. and Mrs. George Green
 Philip Rothman Chair in Medical Teaching
 Established by an anonymous donor
 The Saban Research Institute of Children's Hospital Los Angeles Endowed Chair in Neuroscience
 Established by a gift from Dr. Cheryl Saban and Mr. Haim Saban and The Saban Family Foundation
 The Saban Research Institute of Children's Hospital Los Angeles Endowment for Innovative and Interactive Research
 Established by a gift from Dr. Cheryl Saban and Mr. Haim Saban and The Saban Family Foundation
 The Saban Research Institute of Children's Hospital Los Angeles Endowment Fund
 Established by a gift from Dr. Cheryl Saban and Mr. Haim Saban and The Saban Family Foundation
 The Saban Research Institute of Children's Hospital Los Angeles Faculty "Bridge Funding" Endowment
 Established by a gift from Dr. Cheryl Saban and Mr. Haim Saban and The Saban Family Foundation
 Claiborn A. Saint Endowment for Pediatric Neurological Disorders Research
 Established by an anonymous donor
Samuels Family Latino and African American High School Internship Program Endowment
 Santa Anita Research Endowment
 Larry Schmolle Memorial Endowment
 Established by Mr. and Mrs. John B. Schmolle
 Stuart E. Siegel, MD, Chair in Pediatric Oncology Endowment
 Established by an anonymous donor
 Melanie Silverman Bone and Soft Tissue Tumor Endowment
 Established by friends and family of Melanie Silverman
 The Herbert Simon Endowment for Stem Cell Research
The Herbert Simon Programmatic Endowment in Retinal Development in the Vision Center
 Ruth and Jerome Simon Memorial Fund
 Jacob Singer Endowment
 Established by the family and friends of Jacob Singer
 Bernhard H. Singesen, MD, MPH, Endowment in Pediatric Rheumatology
 Leonard B. Skaist, MD, Endowed Chair in Pediatric Urology
 Established by Jefery Levy and Pamela Skaist-Levy
 Joyce and Ken Skinner Endowment
 Established by Joyce Skinner and the Fritz B. Burns Foundation
 The Jack H. Skirball Fellowship
 Established by The Skirball Foundation
 Smigel Chair for Stem Cell Research
 Established by the family of Suzan K. Smigel
 Cameron Stewart Smith Chair in Brain Tumor Biology Endowment
 Established by the H. Russell Smith Foundation
 Cameron Stewart Smith Chair in Radiation-Oncology Research
 Established by Mr. and Mrs. H. Russell Smith
 The H. Russell Smith Foundation Endowed Chair in Cardiothoracic Research
 Established by the H. Russell Smith Foundation
 H. Russell Smith Research Award Endowment
 Established by the H. Russell Smith Foundation
 Dr. and Mrs. William Snyder Jr. and Dr. and Mrs. Lawrence Chaffin Endowed Visiting Professorship for the Division of Pediatric Surgery
 Established by Dr. Morton Woolley and Dr. Lawrence Chaffin in memory of Dr. William Snyder

Spiritual Care Guild Endowment
 Harry Tipton Steck and Florence Bartlett Steck Memorial Fund
 Julie Elizabeth Steffey Memorial Fund
 Established by Dr. J.M. Steffey
 Stone Family Endowment
 Established by Robert and Nancy Stone
 Dr. Victor E. Stork Awards Fund
 Established by Mr. and Mrs. Frazer
 Peter and Susan Strauss Cancer Research Endowment Fund
 Nancy and Mark Strouse Fund for Cancer and Blood Diseases Research
 Evelyn Clark and Elbridge Hadley Stuart Plastic and Reconstructive Surgery Endowment Fund
 Survivors Day Endowment
 Established by Strategic Financial Group and Northwestern Mutual Foundation
 Wanda and Charles Swett Research Endowment
 Tianna Teegarden Memorial Endowment
 Established by friends and family of Tianna Teegarden
 Flora Thornton Kids N Fitness® Program Endowment
 Mark Towner Orthopaedic Endowment Fund
 Established by Mr. and Mrs. Harvey Towner
 Mutsuko Tsunokawa and Richard Williams Cancer Research Endowment
 Mutsuko Tsunokawa and Richard Williams Diabetes Research Endowment
 The Vision Center Endowment
 Established by gifts to The Vision Center
 Geoffrey Von Der Ahe Jr. Endowment
 Established with gifts from Geoff and Danielle Von Der Ahe, friends and family
 James F. Ward and Agnes N. Ward Memorial Fund
 Established by Marion Merrill Bateman
 Robert Ward Memorial Endowment Fund
 Ruth Evans Watkins Memorial Endowment for Cancer Research
 Ariel Kaare Rosholt Weathers-Lowin Endowment Fund
 Established by Leeam Weathers-Lowin
 Karen Maile Webster Cancer Research Endowment
 Roger E. Wheeler Endowment
 Established by Janet G. Williamson
 The Laura P. and Leland K. Whittier Virtual Pediatric Intensive Care Unit Endowment Fund
 Established by the L.K. Whittier Foundation
 Wild Rose Endowment Fund for Orthopedics
Billy and Audrey Wilder Chair in Neurosurgery
Billy and Audrey Wilder Chair in Pediatric Rheumatology
Billy and Audrey Wilder Endowed Chair in Neuro-Oncology
Billy and Audrey Wilder Programmatic Chair in Neurosurgery
 The Kenneth J. Wildes Endowment for Nursing
 Kenneth O. Williams, MD, Chair in Bone and Soft Tissue Tumor Research
 Established by Mr. and Mrs. William Close and Family
 Anne O'Melvey Wilson Chair in Pediatric Intensive Care
 Anne Wilson Endowment for Nursing Excellence
 Established by the Associate Groups
 John C. Wilson Jr. Chair in Orthopaedic Surgery
 Established by an anonymous donor
 John C. Wilson Sr. Visiting Professor Endowment
 Established by Dr. John C. Wilson Jr.
 Ryan Winston Family Chair in Transplant Cardiology
 Established by Mr. and Mrs. Robert L. Winston
 Frances Nunnally Winzer Residency Endowment
 Mrs. George A. Winzer Fund
Justice Arleigh Woods Endowment
 Brooke Young Chaplaincy Chair



If you have any questions about setting up an endowment fund with a gift of \$50,000 or more, please contact David D. Watts, associate vice president of Major and Planned Gifts, at 323-361-1752 or ddwatts@chla.usc.edu; Robert Weiner, associate vice president of Major and Planned Gifts, at 323-361-1749 or rweiner@chla.usc.edu; or Martha Andujo-Garske, assistant vice president of Major and Planned Gifts, at 323-361-1727 or mgarske@chla.usc.edu.

RED WAGON SOCIETY

The Red Wagon Society is named in honor of the little red wagons used to transport young patients around the hospital. Members of this special society provide annual support that helps find new ways to treat pediatric diseases, train the next generation of pediatricians and fund innovative research. Members are recognized in the Honor Roll of Donors included in the electronic edition of the *Imagine* annual report for contributions of \$150 to \$999.

For more information about the Red Wagon Society, please contact Hillary Freeman, director of Direct Response, at 323-361-3853 or hfreeman@chla.usc.edu.

\$150 AND UP

10 eleven
40 Bagels and a Lox
A-1 Solar Power
Mr. Michael Abad
Ms. Georgina Abadie
Mr. Rafael Abalos
Mr. Dean Abarca
Mr. Manuel Abascal
Mr. and Mrs. Steven R. Abbey
Dr. Aharaon Abbo
Mr. Frank W. Abbott
Mr. and Mrs. James W. Abbott
ABCComm, Inc.
Ms. Gabriela Abdelhady
Mr. and Mrs. Galal M. Abdelrahman
Mr. and Mrs. David G. Abdo
Mr. and Mrs. Robert H. Abe
Mrs. Kelly Abercrombie
Mr. Eric J. Abraham
Ms. Linda Abrehart
Mr. and Mrs. John F. Abuid
Mr. Neil A. Accortt
Accurate Courier Services
Mr. Enrique Acevedo
Mr. Nelson A. Acevedo
Mr. and Mrs. Frank Acevedo
Mr. Filiberto Aceves
Mr. Aldon Achee Jr.
Mr. Clarence Ackerman
Eublester Acosta
Active Window Products
Mr. Rodolfo F. Acuna
Ms. Micheline Adam
Mr. Richard Adam
Ms. Mary A. Adame
Mr. Jeffrey P. Adamek
Ms. Claudine Adamo
Mr. Brian R. Adams
Mr. and Mrs. Edwin A. Adams
Mr. Thomas R. Adams
Mr. and Mrs. Joseph Adang
Mr. and Mrs. Joseph Addante
Ms. Christine L. Adelman
Mr. Robert Adelman
Mr. Randy J. Aden
Mr. and Mrs. Stephen Adkisson
Dr. and Mrs. Robert Adler
Advance Beverage Company
Aerospace Federal Credit Union
Mr. Masaud Afkhami
Ms. Leila Afshar
Mr. James H. Agee
Ms. Linda Agens
Mr. and Mrs. Noel Aghoustin
Agilent Technologies Employee Giving Campaign
Mr. David E. Agnew
Mr. Sonny Agonias
Ms. Parul Agrawal
Mr. and Mrs. Martin J. Aguerre
Mr. Arturo Aguilar
Mr. Luis Aguilar
Mr. Mario J. Aguilar
Ms. Josefa Aguirre
Ms. Melissa S. Aguirre
Mr. and Mrs. Raul Aguirre
Ms. Irene M. Aharonian
Ms. Charlene Ahern
Mr. Khalid Bilal Ahmad
Jung Ahn
Ms. Gayle Ahrens-Blunk
Mr. Kevin Ainsworth
Air Kool, Inc.
Mr. and Mrs. Gilboa Aizenberg
Mr. Robert T. Aizumi
Mr. and Mrs. Sol P. Ajalat
Mr. David R. Ajemian
Verej Ajounian
Frozan Akbar-Aref

Mr. Robert W. Akin
Ms. Soraya Alamdari
Ms. Cybil Alarcon
Ms. Raquel Alarcon
Mr. and Mrs. Rudolph J. Alatorre
Mr. George Alayev
Mr. John Albert
Mr. M. Mark Albert
Ms. Kerre Albertoli
Ms. Priscilla Alcantara
Mr. Michael J. Alcaraz
Ms. Mercedes Alcorta
Ms. Lillian Aldapa
Mr. and Mrs. Jim Alderson
Mr. and Mrs. Matthew Aldrich
Drs. Grace M. Aldrovandi and William A. May
Aleck Dugally Company, LLC
Ms. Christine Aleman
Mrs. Freida A. Alexander
Mr. and Mrs. Henry L. Alexander
Ms. Shannon Hunt Alexander
Tyler J. Alexander
Ms. Wanda J. Alexander
Mr. Frank Alfonso
Mr. and Mrs. Brad Alford
Mr. Mazin Al-hakeem
Alhambra Exchange Club
Mr. Ravi Ali
All 4 Media, LLC.
Ms. Kanchana Allan
Mr. and Mrs. Joseph B. Allegretti
Mr. and Mrs. Bryan Jon Allen
Ms. Jennifer Allen
Ms. Karen A. Allen
Ms. Lynda R. Allen and Mr. Sidney Stern
Drs. Sonia and Wayne Aller
Ms. Sonja A. Alli-Casella
Allielor Collections
Mr. Dale E. Allmendinger II
Mr. and Mrs. Barry Allswang
Ms. Lydia Almeida
Mr. Eduardo A. Almonte and Ms. Karen D. Carranza
Mrs. Lucille Alosi
Adrian Alperovich
Mr. and Mrs. Robert Alperson
Alpine Country Coffee Shop
Mr. and Mrs. Steven M. Alterman
Mr. Adam Altounian
Ms. Diane R. Altounji
David R. Altshuler
Mr. Andrew Alusha
Ms. Maria Del Carmen Alvarado
Mr. Ralph Alvarado
Mr. Santos Ernesto Alvarado
Mr. Ulysses Alvarado
Ms. Gloria M. Alvarez
Mr. Joe Alves
Ms. Lynette Alves
Ms. Guillermina Alvidrez
Mr. and Mrs. Eric J. Alwyn
Amanda Rose Fragrances
Mr. Joe G. Amaro
Mr. Samuel Amaro
Mr. Michael J. Amash
Amazon Electric
Ms. Pamela S. Amato
Ms. Tess Amato
Ms. Sandra E. Amaya
American Conference Institute
American Investment Company
American Legion Auxiliary District 25
American Legion Post #22
American Legion Post #560
America's Charities
Mr. Jeffrey Ames
AMG & Associates, Inc.
Mr. Walid Amiri
Mr. and Mrs. William J. Amon
Mr. and Mrs. Arnold Amparano
Ms. Antoinette Amper
Ms. Marilu Anaya
Anaya's Tax Service
Ms. Dorothy M. Ancona
Mr. David Anderle
Mr. and Mrs. Allan Anderman
Mr. Christopher M. Andersen
Mr. Scott Andersen
Ms. Ashley J.E. Anderson
Mr. and Mrs. David N. Anderson
Mr. and Mrs. Duane E. Anderson Jr.
Mr. Frederick D. Anderson
Dr. Neville Anderson
Mr. Peter Anderson
Mr. Steven M. Anderson

Mr. Vance R. Anderson
Mr. Chris Andrade
Mr. and Mrs. Michael J. Andrade
Mr. Mark S. Andrew
Roger Andrews
Mr. and Mrs. Ronnie Andrews
Mr. Alex Andrianopoulos
Ms. Vasie-Leigh Andriotis
Ms. Mary Carter Andrus
Mr. and Mrs. Stephen A. Andujar
Mr. and Mrs. Noel A. Anenberg
Mrs. Sally Anenberg
Mr. Keith C. Anerson
Mr. Richard Anfang
The Angeloff Company
Mr. John Anthony Angiuli
Mr. and Mrs. Arturo E. Anglade
Ms. Margarita Anguiano
Ms. Francesca Angulo
Mr. Alberto Anon
Mr. Josh Anon
Anonymous (35)
Mr. Michael Ansari
Mr. Pete Anthony
Ms. Helayne Antler
Ms. Darcy Antonellis
Mr. and Mrs. Sherif F. Antoon
Ms. Stacey Aoyama
Mr. and Mrs. Paul Apel
Mr. Edmond Apoderado
Apothecary Holdings, Inc.
Mr. and Mrs. Dan Appel
Mr. and Mrs. Mark G. Appel
Ms. Barbi S. Appelquist
Mr. and Mrs. Michael Apperson
Mr. and Mrs. Howard Applebaum
APTALIS Pharma US, Inc.
Mr. Steven Aquavia
Ms. Charmaine Aquio
Ms. Mildred Y. Arai
Ms. May M. Arakaki
Mr. Antonio Aranda
Ms. Parvin Arastoozad
Ms. Elahe Arastoozadeh
Mr. Craig B. Arban
Mr. and Mrs. Vincent Arcaro
Mr. and Mrs. Jesus J. Arce
Ms. Cindy Arenas
Ms. Belinda Arge
Argonaut Charitable Foundation
Mr. Fernando M. Arias Sr.
Dr. Joan M. Arias and Mr. Ronald F. Arias
Ms. Nancy Arias
Ms. Janice L. Arkatov
Chatom Arkin
Mr. Maciej Arkuszewski
Mr. and Mrs. Richard M. Arlook
Mr. and Mrs. Frank Armendariz
Mr. James J. Armstrong Sr.
Mr. John P. Armstrong
Mr. Christopher Realiza Arnaldo
Mr. and Mrs. Verdun J. Arnaud
Ms. Allison L. Arndt
Mr. and Mrs. George M. Arnerich
Mr. James Arnett
Mr. Cecil S. Arnold
Dr. and Mrs. Milton Arnold
Mr. and Mrs. Roger W. Arnold
Ms. Ruth A. Arnold
Mr. Timothy Arnold
Mr. Jim Arnone
Ms. Monica Arochi
Mr. Julian J. Aroesty
Mr. David Aronoff
Christopher Aronson
Mr. Selwyn Aronson
Mr. Rafael L. Arreola
Ms. Sandra Arreola
Mr. Richard Arriola
Mr. Manuel Arroyo
Ms. Sima Artamonova
Mr. and Mrs. Augustin Arteche
Mr. John Artes
Mr. Derek A. Arteta
Mr. and Mrs. Michael Arthur
Mr. Robert G. Arthur
Mr. and Mrs. Hassan Arzy
Mike G. Asatryan, DDS
Ms. Laura Ascencio
Mrs. Marcie Aschbrenner
Mr. Ryan Asevo
Mr. and Mrs. Morris Asgar
Mr. Moshen Asgari
Mr. and Mrs. Baho W. Ashcavai

Mr. Jefferson Asher
 Ms. Betty Ashley
 Mr. and Mrs. Michael Asimow
 Carmele Askins
 Mr. Shahram Aslemand
 Mr. Michael Aspetia
 Ms. Marisa Assaf and Mr. Jeffery Ramsey
 Associated Television International
 Mr. Petr Aston
 Mr. Anthony Astone
 Ms. Yvonne Schuck Atalg
 Mr. and Mrs. George Atamian
 Ms. Mary Atkins
 Mr. and Mrs. Henri C. Atkinson
 Mr. Jack R. Atkinson
 Attentive Care
 Mr. Patrick Atwater
 Mr. and Mrs. James E. Atwood
 Ms. Linda August
 Ms. Sylvia W. Augustine and Mr. Michael Bacall
 Ms. Nameeta Aulakh and Mr. Greg Johnson
 Dr. Mary T. Austin
 Mr. Shawn Austin
 Automatic Data Processing, Inc.
 Mr. Martin Avalos
 Avery Dennison Corporation
 Mr. Carl Avery
 Mr. Michael C. Avery
 Ms. Adriana Avila
 Mr. and Mrs. Mario A. Avila
 Mr. Miguel Hurtado Avila
 Ms. Margaret A. Avilez
 Ms. Norma E. Avina
 Mr. Javier Avitia
 Mr. and Mrs. Mike A. Avitia
 Mr. Gary B. Avnet
 Mr. Ricardo Ayala
 Ms. Yolanda Ayala
 Ms. Jeanne Ayers
 Ms. Sima Azadegan
 Mr. and Mrs. Aziz Azimi
 Mr. Tony Azzi
 Mr. Andrew Babb
 Mr. and Mrs. Paul Babb
 Ms. Betty J. Babcock
 Mr. Neil M. Babitch
 Mr. Jeffrey Babko
 Mr. Adam Babkow
 Mr. and Mrs. E. Everett Baca
 Ms. Larisa Bachinskaya
 Lauren Bachman
 Ms. Elise E. Backus
 Ms. Katherine Bacon
 Mr. and Mrs. Robert R. Bacon
 Dr. David Bader
 Miss Alicia Badios
 Ms. Zina A. Baghaie
 Ms. Aida Baghumyan and Mr. Rubik K. Sargsyan
 Mr. Arun Baheti
 Ms. Connie Bailey
 Dr. Julia P. Bailey
 Mrs. Mary Jo Bailey
 Mr. Ronald V. Bailey
 Mr. Brennan J. Baim
 Mr. Joseph C. Baiocco
 Ms. Sara Baird
 Mrs. Jennifer M. Baker
 Mr. and Mrs. Martin Baker
 Ms. Rita Segree Baker
 Mr. and Mrs. Danny J. Bakewell Sr.
 Mr. Kelly Bakst
 Mr. and Mrs. Antonio Balbalosa
 Ms. Ali Balcazar
 Mr. Christopher James Baldwin
 Mr. Michael Bale
 Ara Balkian, MD
 Mr. Charles L. Ball
 Mr. John E. Ball
 Mr. and Mrs. John W. Ballance
 Mrs. Donna Ballard
 Ms. Shirley Ballard
 Mr. and Mrs. Francisco Ballester
 Mr. and Mrs. Felix Ballesteros
 Ballgame Corporation
 Mr. and Mrs. Darrel Jay Ballin
 Ms. Firoozeh Sahebi Banaie
 Ms. Magdalena M. Banales
 Mr. Amnon Band
 Ms. Maria Soledad Banda-Baeza
 Ms. Lena Banh
 Bank of the West Employee Giving Program
 Mr. Jay Banks
 Mr. and Mrs. Steven J. Banks
 Mr. Ryan T. Bannister
 Mr. Keith Bannon
 Mr. Pearce Bannon
 Mr. and Mrs. Francisco J. Barajas
 Ms. Gloria Barajas
 Ms. Tammy Barash
 Mr. Cesar Baray
 Ms. Lucia S. Barbaro
 Ms. Kathryn Barbato
 Ms. Linda Barbato
 Ms. Ginny Barber
 Ms. Jennifer Barber
 Ms. Mary Barber
 Mrs. Aida Barboza
 Mr. Gilbert M. Barboza
 Ms. Veronica Barcenas
 Mr. Joel B. Bareng
 Mr. Jonathan Bareng
 Mr. Jason Barhydt
 Ms. Ashley Austin Barker
 Ms. Lisa Barker
 Mr. Bryson Barnella
 Mr. Chris J. Barnes
 Mr. John R. Barone
 Mr. Robert H. Baronian
 Mr. Carlos M. Barquero
 Mr. Arturo A. Barquet
 Mrs. Maria Barragan-Franco
 Mr. Richard Barranco
 Ms. Pamela Barreiro
 Mr. and Mrs. Dewain E. Barrett
 Mr. Richard C. Barrett
 Mr. Ned Barricklow
 Mr. and Mrs. Albert A. Barrios
 Mr. and Mrs. Alfredo Barrios Jr.
 Mr. and Mrs. Larry Barrios Jr.
 Mr. Hector M. Barron
 Mr. and Mrs. Howard Barsky
 Mrs. Guido E. Bart
 Mr. David J. Bartis
 Ms. Barbara A. Bartman
 Mr. and Mrs. John W. Bartman
 Mr. and Mrs. Richard L. Barton
 Dr. Elizabeth Baskerville
 Ms. Angela Bassett and Mr. Courtney B. Vance
 Ms. Janene Bassett
 Ms. Gayla Rose Bassin
 Mr. and Mrs. Walter Bast
 Mr. and Mrs. Ricardo E. Basta
 Mr. and Mrs. Gary E. Bastajian
 Mr. Matthew Bataclan
 Mr. Gil Batayola
 Mr. and Mrs. John A. Batchelor Jr.
 Mr. and Mrs. Richard Batchley
 Mr. and Mrs. Richard L. Bate
 Mr. Stephen Bateman
 Ms. Monica Rani Batra
 Kris K. Battisfor
 Mr. Chris P. Battisfore
 Ms. Anna Baughman
 Jonathan J. Bauman
 Mr. Frederick Baumann
 Mr. Joseph F. Baumann
 Mr. and Mrs. Wayne B. Baumann
 Mr. Alfonso R. Bausley Jr.
 Ms. Angelica Bautista and Amsi Lozano
 Mr. and Mrs. James B. Baxter
 Mr. and Mrs. Thomas A. Baxter
 Bayer Corporation
 Mr. Melvin P. Bayer
 Mr. and Mrs. William T. Baynes
 Mr. and Mrs. Thomas Beacom
 Mr. and Mrs. Andrew Beal
 Mr. John T. Beals
 Ms. Rebecca I. Beals
 Mr. and Mrs. David L. Beanes
 Bear Mountain Family Practice
 Beating Hearts Foundation
 Ms. Pamela S. Beber
 Ms. Maria E. Becerra
 Ms. Danelda Beck
 Mr. and Mrs. Michael J. Beck
 Mr. and Mrs. Glenn C. Becker
 Mr. and Mrs. Lambertus H. Becker
 Mr. and Mrs. Sheldon Becker
 Mr. Peter Beckett
 Mr. and Mrs. Preston S. Beckman
 Becton Dickinson and Company
 Ms. Beth Bedell
 Mr. Steven P. Beeks
 Mr. and Mrs. Richard E. Beer
 Mr. Frank Beers
 Ms. Diane G. Behling
 Mr. Ryan A. Behnke
 Ms. Marsha Behringer
 Mr. Howard J. Beige
 Mr. and Mrs. Adam L. Beilenson
 Mr. Kevin Beisler
 Ms. Adrianna Beitler
 Mr. Hector Bejar
 Ms. Hanna F. Bekheet
 Vergine Bekiarian
 Mr. and Mrs. Martin Belak-Berger
 Mr. Alan L. Belinkoff
 Mr. and Mrs. Boris Beljak Jr.
 Mr. and Mrs. George W. Bell
 Mr. John H. Bell
 Ms. Lovely E. Bell
 Mr. and Mrs. Remo Belli
 Ms. Lysa Bellisi
 Mr. and Mrs. Laurence Bellows
 Mr. Adam Belsky
 Ms. Paula Jean Belson
 Ms. Denise Beltz
 Mr. and Mrs. Vincent J. Belusko
 Dr. and Mrs. Marvin Belzer
 Mr. Joseph E. Bender
 Mr. Manuel Bengson
 Ms. Laura Benitez
 Mr. Lemor Benito
 Ms. Suzanne Benn
 Ms. Sally C. Benner
 Mr. and Mrs. Billy D. Bennett
 Mr. Bradley Bennett
 Ms. Joanna Bennett
 Ms. Sandra Bennett
 Mr. Steven J. Bennett
 Ms. Sylvia L. Bennett
 Mr. and Mrs. William R. Bennett
 Mr. and Mrs. Morris Benoun
 Mr. and Mrs. Brian Benson
 Ms. Carol S. Benson
 Mr. Mark H. Benson
 Ms. Patricia H. Benson and Mr. Gerald L. Chaleff
 Mr. and Mrs. Ryland Reese Benson
 Ms. Melanie Benzsuweit
 Mr. and Mrs. Dale F. Bentz
 Mr. and Mrs. David W. Bentz
 Mr. Dan Benyamini
 Mr. and Mrs. Charles F. Benz
 Mr. Lior Benzvi
 Ninaz Khorsandi Beral
 Mr. Zaven P. Berberian
 Ms. Yesenia Berbiar
 Mr. and Mrs. Meletios Berdelis
 Mrs. Stephanie Berenbaum
 Mr. John C. Beres Jr.
 Mr. Corii David Berg
 Mr. and Mrs. Michael Berg
 Mr. Russell B. Berg
 Ms. Paige R. Berger
 Mr. and Mrs. Ray Berghoefer
 Ms. Florence Berghuis
 Ms. Ann S. Bergman
 Ms. Tamara M. Beridon
 Mr. Jeff Berke
 Ms. Kristina Berkibekyan
 Mr. and Mrs. Alex Berliner
 Mr. and Mrs. Brian M. Berliner
 Mr. and Mrs. Jeffrey S. Berman
 Ms. Concepcion Bernal
 Mr. Charles F. Bernard
 Mr. and Mrs. Greg G. Bernards
 Bernocco, Inc.
 Mr. and Mrs. Daniel L. Bernstein
 Ms. Susan Bernstein
 Ms. Feny Berokoff
 Mr. Jimone Berookhim
 Angel Berra
 Ms. Brenda Berrisford
 Ms. Carla J. Berry
 Mr. and Mrs. Peter Berry
 Mr. Anthony Bertagna
 Ms. Teresa I. Bertao
 Mr. and Mrs. Robert C. Berthe
 Ms. Sharon Berthet
 Mr. Paul Bertiaux
 Ms. Lorraine Bertin
 Mr. and Mrs. James Bessant Jr.
 Mr. Corey Best
 Mr. Corey M. Best
 Stephen F. Best
 Mr. and Mrs. Michael A. Betancourt
 Ms. Denna Ann Bettini
 Mr. Austin M. Beutner
 Mr. and Mrs. J. Thomas Bevan
 Mr. Thomas Beyer
 Mr. and Mrs. Vichai Bhoopat
 Ms. Renée Bianco

Mr. and Mrs. Michael J. Bidart
Mr. and Mrs. Ian Biederman
Mr. Edward S. Bielik
Mr. Samuel Biggers
Mr. and Mrs. Robert C. Bigonnet
Mr. and Mrs. Steve A. Billy
Mr. James Binkley
Mr. K.E. Binner
Mr. Albert A. Binney
Bioscrip And Subsidiaries
Mr. and Mrs. Christopher Birchard
Samantha Bird
Mr. Jonathan B. Birk
Mr. Charles Birke
Mr. and Mrs. Michael Birmingham
Mrs. Heidi Birnbaum
Ms. Lisa Biscaichipy
Ms. Cheryl Bisera
Mr. and Mrs. Anthony Bishop
Ms. Linda Bishop
Ms. Nadia B. Bissani-Ernst
Ms. Wanda Bistagne
Mr. William Bittancourt
Mr. and Mrs. Robert M. Bjork
Mrs. Frances Black
Mr. Steven H. Black
Ms. Christine Blackman
Mr. Charles W. Blackwell
Ms. Pamela Blake
Mr. and Mrs. Ernest Blanco
Mr. Luis Blanco
Mr. Matthew C. Blank
Mr. and Mrs. Joseph Blanks
Mr. B. Daniel Blatt
Blatteis Family Foundation
Mr. and Mrs. Daniel J. Blatteis
Mr. and Mrs. Mark J. Blau
Mr. and Mrs. Donald Blauner
Mr. and Mrs. Jeffrey A. Bleckner
Mr. and Mrs. I. Mark Bledstein
Mr. Russell Bledy Jr.
Mr. and Mrs. Raymond Bleiweis
Mr. and Mrs. Eugene Bliley
Mr. Richard Bloch
Mr. Jess Block
Mr. and Mrs. Ralph L. Block
Mr. and Mrs. Ronald Block
Mr. and Mrs. Stuart Block
Ms. Doris R. Blocker
Mr. Barry T. Bloom
Mr. and Mrs. Mitchell S. Bloom
Mr. and Mrs. William T. Bloomer
Dr. and Mrs. J. Alan Bloore
Mr. and Mrs. Chuck Blore
Blue Shield Cares
Blue Zones
Ms. Jennifer L. Blum
Mr. Leslie H. Blum
Mr. and Mrs. William Blume
Mr. John Blumenthal
Mr. Barry Blunk
Mr. and Mrs. Farzin Blurfrushan
BNY Mellon
Mr. Merrick J. Bobb
Mr. and Mrs. Robert Bocchi
Mr. and Mrs. Stuart F. Bockman
Ms. Jasmine Bocz
Mr. Nick Bode
Ms. Elizabeth Bodily
Boeing PAC Match Program
Mr. and Mrs. Ross H. Boesch
Ms. Yvonne Bogdanovich
Ms. Narineh Boghoozian
Ms. Bonnie Bogin
Mr. Robert Boldig
Mr. and Mrs. J. Todd Bolin
Mrs. Jacqueline H. Bolton
Mr. and Mrs. Kenneth L. Bolton
Mr. Timothy Bolton
Mr. Timothy J. Bomberger
Mr. and Mrs. Fabrizio Bonanni
Mrs. Inagene Bonanno
Mr. and Mrs. Joe Bond
Mr. and Mrs. Michael J. Bonesteel
Ms. Vanessa Bongiorno
Mr. Alonzo Bonilla
Mr. Paul Bonilla
Mr. Peter Bonnick
Mr. and Mrs. John O. Bonus
Mr. Richard J. Boon
Ms. Donna Booth
Mr. Simmons Borchert
Mr. Pedro Bordenave
Mr. James F. Boreham
Ms. Amelia M. Borello
Mr. Lawrence Manuel Borello
Mr. James M. Borgen
Ms. Rosana Borgen
Mr. Mitchell D. Borgeson
Mr. David Borgman
Mr. Matthew Borlenghi
Mr. and Mrs. Robert M. Borman
Mr. Jean Bornes
Ms. Margarita Borshukova
Mr. Richard S. Borsini
Ms. Holly Boruck
Mr. Timothy Bos
Mr. David Bossert
Ms. Clarice Boswell
Mr. Robert Botello
Ms Hayley Botwin
Mr. and Mrs. John W. Boudreau
Mr. Ronald Boudreaux
Mr. and Mrs. Manas Boujikian
Ms. Joy M. Boulos
Mr. Peter Boumenot
Ms. Esther Bouras
Ms. Annabel Bourque
Mr. Brett Bouttier
Mr. and Mrs. Leonard Bovee
Ms. Alice Desobry Bowers
Mr. John Bowers
Mr. and Mrs. Robert G. Bowers
Mr. and Mrs. Thomas Bowes
Ms. Lynn M. Bowler
Ms. Karen L. Bowman
Mr. and Mrs. Charles Boyd
Mr. Stephen Boyle
Mr. David I. Boyles
Mr. and Mrs. Chris Boynton
Mr. and Mrs. Raymond J. Bozigian
BP Fabric of America Fund
Mr. Rafael A. Bracero
Mr. Halston Brack
Ms. Courtney Brackett
Mr. Benjamin W. Bradford
Jackie Bradford
Ms. Agnes D. Bradley and Ms. Margaret J. Perisich
Blair Bradley
Mr. and Mrs. Donald E. Bradley
Ms. Jeanie Bradley
Ms. Julie C. Bradley
Ms. Candace Brady
Ms. Patricia M. Brady
Ms. Sherri Brady
Mr. Robert James Braid
Mr. and Mrs. Dion Thomas Brain
Mrs. Minerva Brambila
Mr. Steve S. Bramson
Mr. and Mrs. Chris Brancato
Ms. Jacqueline I. Brand
Ms. Paula E. Brand
Mr. Ernie Brandi
Brandnew Industries, Inc.
Mrs. Barbara T.H. Brandon
Mr. Thomas F. Brands
Mr. and Mrs. Bob Brandt
Mr. William H. Brandt
Ms. Faith R. Branvold
Mrs. Suzanne A. Bravender
Bravo Hydraulics, Inc.
Ms. Alma D. Bravo
Ms. Michelle Bravo
Ms. Sally Brayton
Mr. and Mrs. Gil Breakman
Mr. Robert Bregman Jr.
Ms. Sharon Bregman
Mr. George J. Brennan
Mrs. Heather Melanie Brennan
Mr. Kevin Brennan
Mr. Erik Brennom
Mr. and Mrs. Daniel Brent
Brentwood Inn
Mr. and Mrs. Warren Breslow
J.H. Brewer
Ms. Sandra Brewer
Mr. Todd Brewer
Dr. and Mrs. Joseph H. Brezin
Mr. Henry Briance
L. Briano
Ms. Genevieve Briasco
Mr. Ian Bricke
Ms. Alice E. Bridges
Ms. Norma F. Bridges
Mr. Ted Bridges
Mr. and Mrs. Daniel E. Bridleman
Ms. Emily Briggs
Mr. and Mrs. Daniel M. Brigham
Ms. Tracy J. Bright
Brighton Collectibles, Inc.
Ms. Charlsie Brinley
Ms. Joy L. Bristol and Mr. Mark D. Covell
Mr. Henry S. Brito
Mr. Ray Britt
Mr. John M. Britton
Broadcom Corporation
Mr. Bernard Brock
Ms. Martha L. Brock and Mr. Eric S. Smith
Ms. Patricia A. Brock
Mrs. Dora J. Brockway
Parker Brockway
Benjamin Broder
Mr. Gregory Brody
Ms. Nadia Bronson
Mr. and Mrs. John David Bronstein
Mr. Richard Brookbanks
Mr. and Mrs. Steven Brookman
Ms. Amanda L. Brooks and Mr. Michael D. Cassidy
Dorris M. Brooks
Mr. Frank A. Brooks
Mr. Geoffrey C. Brooks
Mr. Jason Brooks
Mr. and Mrs. Jeff Brooks
Ms. Jillian Brooks
Mr. and Mrs. Joshua Brooks
Mr. and Mrs. Marc Brooks
Mr. Martin Brooks
Mr. Timothy R. Brooks
Mr. and Mrs. Paul Brosche
Mr. Scott Brovsky
Brown County United Way
Ms. Allison Brown
Ms. Annemarie Brown
Mr. Brian Brown
Mr. Daniel Brown
Mr. Darren G. Brown
Mr. Douglas Paul Brown
Mr. Ernie C. Brown
Mr. Gregory S. Brown
Henry D. Brown
J. Brown
Mr. and Mrs. Jay Brown
Mr. Jeffrey D. Brown
Mr. and Mrs. Joe Brown
Ms. Kathleen Brown and Mr. Van Gordon Sauter
Ms. Kerry L. Brown
Mr. and Mrs. Mark Brown
Mr. Michael W. Brown
Ms. Michele Renee Brown
Dr. Robert James Brown
Mr. Ronald E. Brown
Mr. and Mrs. Stephen J. Brown
Mr. William A. Brown
Mrs. William J. Brown
Mr. Mark L. Brownley
Brown's Cleaners
The Brown-Sauter Family Fund
Ms. Donna B. Broyles
Mr. Al Bruder
Mr. Rory E. Bruer
The Bruers Family
Ms. Christine Brunak
Mr. and Mrs. Harry Bruni
Ms. Pamela Brunner
Mr. Victor Bruno
Ms. Jennifer L. Brunson
Michael D. Bryant, MD
Mrs. Ruth M. Bryant
Mr. and Mrs. Alfredo Bubion
Ms. Shirley Buccheri
Buchalter Nemer
Mr. Marc Buchan
Mr. Greg M. Buchanan
Mr. and Mrs. Michael C. Buchanan
Mr. Carl G. Buchberg
Mrs. Betty R. Bucher
Mr. Elmer Buchmiller
Mr. Michael Buck
Mr. and Mrs. John Buckland
Mr. and Mrs. Richard H. Buckland
Ms. Sally C. Bucklin
Mr. and Mrs. Thomas L. Bucy
Mr. Agus Budiman
Ms. Noemi Bueno and Mr. Otoniel Robles
Ms. Anne L. Buettner
Mr. Ryan Buetzer
Mr. and Mrs. William L. Buffington
Ms. Ellen M. Bugaj
Ms. Marlen T. Bugarin
Mr. Gines Planas Buil
Mr. Ronald L. Bujarski
Mr. Paul E. Bull

Mr. and Mrs. James L. Bullock
Mr. Nicholas Bunin
Mrs. Dove A. Bunkin-Thomas
Ms. Carolyn L. Buon-Cristiani and Mr. Scott Smith
Burbank Priority in Education
Mr. Erich C. Burchfield
Mr. and Mrs. David L. Burg
Mr. and Mrs. Steven W. Burge
Mr. and Mrs. Thomas T. Burger Jr.
Mr. David Burgess
Mr. James Burgess
Ms. Marie A. Burgoyne
Mr. and Mrs. Robert M. Burk
Mr. David Alan Burke
Mr. P.D. Burke
Mr. Zane M. Burke
Mr. Dale E. Burkett Jr.
Ms. Stella C. Burks
Ms. Denee Burns
Mr. Josh Burns
Mr. and Mrs. Robert B. Burns
Mr. and Mrs. John Burnstine
Ms. Jacquilla Burrell
John Burroughs High School
Ms. Jennifer Andrus Burroughs
Mr. Richard Burroughs
Mr. David R.W. Burt
Ms. Guadalupe Burton
Ms. Wendy L. Bush
Ms. Margaret R. Bushee
Barbara A. Buss
Ms. Trisha Butkowski
Mr. John Butler
Ms. Millicent R. Butler
Mr. and Mrs. Phillip J. Byrnes
Mr. James B. Caballero
Ms. Rosario Cabanting
Mr. Michael Cabral
Mr. and Mrs. Edwin Cabrera
Mr. Bennie Cabs
Mr. and Mrs. Romualdo M. Cacnio
Cacti Landscapes, Inc.
Mr. and Mrs. Nicholas J. Caddeo
Mr. and Mrs. George A. Cadena
Mr. Eric Cagle
Mr. Charles R.D. Cain
Mr. and Mrs. Steven M. Cain
Mr. Christian S. Cajucom
Calcrete Construction, Inc.
Ms. Ildemary Calderon
Mr. Maurice Calderon
Ms. Ann K. Calfas
California Department of Corrections and Rehabilitation
The California Endowment
California Escrow Services, Inc.
California Gold Coast CFC
California Pension Administrators & Consultants, Inc.
California Temp Services
Dr. and Mrs. John Lawrence Callaghan
Mr. and Mrs. David Callahan
Mr. Charles F. Callanan
Mr. Carl S. Callaway
Mr. Ernesto Callejas
Mr. Albert Calles
Mr. and Mrs. Peter Caloyeras
Mr. and Mrs. Samuel B. Calvert
Mr. Robert G. Calvo
Ms. Linda Camacho
Mr. Steven A. Camacho
Camacho's, Inc.
Mr. Fredrick Camalian
Dr. Maximilian Camarillo
Ms. Cristina Cameron
Ms. Danielle Campbell
Mr. and Mrs. John J. Campbell
Ms. Kimberly Joy Campbell
Ms. Lorraine B. Campbell and Ms. Kim M. Weeks
Scott H Campbell
Mr. Walter J. Campbell
Ms. Cindy W. Campeau and Mr. Michael P. McAllister
Dr. Joseph D. Campeau
Ms. Pam Campisciano
Mr. Frank Campo
Ms. Alejandra Campos
Ms. Margoth Haydee Campos and Mr. Jesus Esturban
Mr. Lain D. Campuzano
Ms. Josefina Canares
Ms. Elvia Candelaria
Mr. and Mrs. Ryan Candelora
Mr. Nicholas Canetti
Ms. Stella Canez
Mr. Chad L. Canfield
Mr. Todd E. Canfield
Ms. Barbara A. Cangemi

Mr. and Mrs. Raymond A. Canham
Ms. Abigail Canizales
Ms. Rene Canizales
Ms. Nicole Cannella
Mr. Jason Cantelli
Mr. Daniel Cap
Mr. and Mrs. Fernando Capilla
Capital Partners
Mr. Arnold N. Caplan
Ms. Courtney E. Cappa
Mr. Charles S. Capparelli
Ms. Linda G. Capps
Ms. Luba Capps
Mr. Nicholas D. Capra
Mr. and Mrs. Chris William Caras
Mr. Todd I. Carb
Mr. Pedro Carbajal
Ms. Joana V. Carcamo
Ms. Lucy Cardarelli
Mary Deborah Carde
Mr. Mike Cardellio
Cardinal Health Foundation, Inc.
Ms. Holly Cardinali
Mr. and Mrs. Jose De Jesus Cardona
Care Review Resources, Inc.
Career Masters
Mr. Charles J. Carevich
Mr. and Mrs. Gary Owen Caris
Ms. Galea M. Carleton
Mr. and Mrs. Scott Carleton
Ms. Erlinda C. Carlos
Mr. Robert W. Carlson
Mr. Steve D. Carlston
Mr. and Mrs. Jose B. Carmona
Ms. Elspeth Carnan
Mrs. Jacqueline Carnevale
Xavier J. Caro, MD
Mr. and Mrs. James R. Carollo
Mr. and Mrs. George E. Carpenter
Mr. Travis Carpenter
Ms. Dawn M. Carpentiere
Ms. Jenny Carpio and Mr. Josue Sanchez Brindis
Mr. and Mrs. A.E. Carr
Angie and Juan Carrillo
Mr. Esteban Carrillo
Ms. Teresa Carrillo
Mr. and Mrs. Scott Carroll
Ms. Vivian Carroll
Mr. and Mrs. Vance Carruth
Ms. Nancy Carson
Mr. Zachary L. Carter
Mr. Rick Cartwright
Mr. Thomas Caruso
Miss Lois G. Carwile
Gloria Casabona
Mr. Timothy Casarez
Ms. Patricia Casas
Ms. Marguerite E. Cascio and Mr. Lee M. Polster
Mr. and Mrs. Alan Casden
Mrs. Loy G. Casey
Mr. Michael Casey
Ms. Kelly A. Cash
Mrs. Emma Mora Casillas
Ms. Paulina Casillas
Mr. Devin Bradley Cass
Mr. John A. Cassante
Mr. and Mrs. Robert J. Cassling
Mr. and Mrs. Celso Castaneda
Ms. Maria Mireya Castaneda
Mr. and Mrs. Rafael Castaneda
Mr. and Mrs. José J. Castano
Mr. and Mrs. Javier Castel
Mr. Perry Louis Castellano
Mr. Esteban Castellanos III
Mr. Juan Casteneda
Mr. Antonio Castillo
Mr. Franklin J. Castillo
Mr. Jerry Castillo
Mr. and Mrs. José J. Castillo
Mr. Robert Castillo
Mrs. Victoria Castillo
Mr. Joshua M. Castlen
Mr. A. Kenneth Castonguay
Mr. and Mrs. Edgar Castro
Ms. Julieann Castro
Mr. and Mrs. Leonel Castro Sr.
Mr. Sergio Castro
Mr. and Mrs. Gregory Catanzano
Mr. Frank L. Catapano
Ms. Patty Catello
Dr. Walter G. Cathey
Mr. and Mrs. Jacques Cattier
Boris Catz, MD
Mr. Robert L. Cauffman

Ms. Fleur Cauthen
Mr. Thomas G. Cavanaugh
Ms. Lucia B. Cazares
Mr. Adrian Ceballos
Mr. Roger Ceballos
Mr. and Mrs. Scott Cebula
Ms. Maria Guadalupe Ceja
Ms. Carol A. Celentano
Mr. Emre Celik
Ms. Emma Cendejas
Central County United Way
Central Escrow, Inc.
Ms. Jessica Cerda
Mr. and Mrs. Steve Cervan
Mr. Adam Joseph Cervantes
Mr. Benjamin Cervantes
Mr. Marco Cervantes
Ms. Heather Cervera
Mr. Tyler Cessna
Mr. Bradley Cey
Mr. Gabriel R. Chacara Jr.
Ms. Dalila Chacon
Mr. and Mrs. David M. Chacon
Mr. and Mrs. Edward Chaghlassian
Mr. Tony Chahine
Mr. Paul J. Chambers
Mr. Santiago D. Chambers Sr.
Ms. Denise Chamian
Mr. Greg Champion
Mr. Lee D. Champion
Ms. Anit Chan and Mr. Beng W. Liu
Mr. and Mrs. Edward M. Chan
Mr. Kenneth Chan
Ms. Lisa Chan
Ms. Manda Chan
Ms. Margaret Chan and Mr. Daniel G. Murphy
Mr. and Mrs. Raymond Chan
Mr. Tak Chan
Mr. Vincent Chan
Mr. Yevgeny Chan
Mr. Sanjay Chand
Mr. Adrian Chang
Mr. and Mrs. Alan Chang
Mr. Alexander Chang
Chuen Chang
Ms. Daisy Chang
Mr. and Mrs. David L. Chang
Ms. Elissa Y. Chang
Ms. Fandra F.S. Chang
Mr. and Mrs. Fee Chang
Mr. and Mrs. Frank Chang
Ms. Grace Chang
Mr. Hsi Cheng Chang
Kyong Suk Chang
Mr. Matthew Chang
Mei-Pang Chang
Mr. and Mrs. Ting H. Chang
Ms. Catherine Chanin
Channel Chapter of the California Credit Union League
Mr. and Mrs. Luis J. Chanove
Mr. Chawabhan Chantim
Ms. Brenda Chapman
Ms. Jessica Chapman
Mrs. Judith A. Chapman
Ms. Judith S. Chapman
Ms. Terri Lynn Chapman
Mr. Donald J. Chappell
Mr. Gil Charash
Mr. J.T. Charles Jr.
Mr. John Charles
Mr. and Mrs. Tim R. Charles
Mr. Adam Chase
Mr. and Mrs. Seth W. Chase
Ms. Maria Chavarria
Ms. Alison S. Chavez
Mr. George P. Chavez
Ms. Jeanne M. Chavez
Ms. Jennifer Chavez
Mr. and Mrs. John Chavez
Ms. Lastenia M. Chavez
Ms. Marisol C. Chavez
Ms. Mary Chavez
Mr. John Checa
Ms. Janet C. Cheetham
Ms. Christine H.F. Chen
Ms. Connie C.H. Chen
Ms. Huimin Chen
Mr. Jeffrey Chen
Ms. Ruby Chen
Mr. Yen S. Chen
Mr. and Mrs. Yu-Kang Chen
Yung-Mao Chen
Ai-Chu Cheng
Mr. and Mrs. Ing-Yih S. Cheng

Mr. and Mrs. Richard K. Cheng
Mr. Efen Chepi
Ms. Denise Chern
Dr. and Mrs. Yury Chernega
Mr. Alex Chernobieff
Anita W. M. Cheung
Ms. Teresa Cheung
Chevron Texaco Employees
Mr. Richard J. Chew
Mr. and Mrs. Feng M. Chia
Ms. Bonny C. Chiang
Mr. and Mrs. John Chiang
Mr. and Mrs. Gary A. Chiate
Children's Hospitals National Foundation
Children's Organ Transplant Association, Inc.
Children's Specialty Care Coalition
Ms. Yee Fong Chin and Mr. Perri Cho Man Tse
Ms. Karen M. Chinnon-Dawson
Ms. Judith Chirlin
Dr. Chu-Shin and Mr. Chin-Shia Chiu
Mr. and Mrs. Kenneth S. Cho
Mr. Steve Sungjoon Cho
Jay J. Chodbee, DDS
Mr. Allen Choi
Ms. Hollie Choi
Mr. and Mrs. Samuel Young Choi
Mr. and Mrs. Richard Cholakian
Ms. Margie Chong
Ms. Stephanie P. Chong
Ms. Asha Rani Chopra
Mr. James A. Chory
Mr. Donald Chou
Mr. Waheed Choudhry
Ms. Anisha Choudhury
The Chow Family
Ms. Carol J. Choy and Mr. Philip H. Lee
Mr. Michael Choza
Ms. Kimberly Chrisman
Ms. Gloria Christensen
Ms. Dolly Chu
Mr. Eric H. Chu
Hilary Chu
Mr. and Mrs. James Chu
Ms. Jeanine Chu
Mr. Tony Chu
Ms. Linda S.S. Chuan
Mr. and Mrs. Alan K. Chuang
Ms. Jean A. Chubb
Mr. and Mrs. Jonathan Y. Chui
Ms. Chan Chau Siu Chun
Jin Chun
Mr. and Mrs. Ali Chunara
Ms. Alice Chung
Mr. Biran Chung
Ms. Kei Yun Chung
Syung Chung
Utsah Churattanatham
The Church of the Angels
Ms. Sarah E. Church
Ms. Emily E. Cichy
Cielo Salon
Mr. Randall W. Cieslak
Mr. and Mrs. Joseph Cina
Mr. Paul E. Cisneros
Mr. and Mrs. Ronald D. Clabough
Ms. Georgia Claessens
Mr. and Mrs. John Clancy
Mr. Sean T. Clancy
Mr. and Mrs. Alfred M. Clark III
Mr. Dale Clark
Mr. and Mrs. David A. Clark
Ms. Deborah Clark
Mr. Eric Clark
Mr. and Mrs. Freeman G. Clark
Ms. Holly Clark
Mr. and Mrs. Jalen Clark
Mr. and Mrs. John M. Clark
Ms. Luann J. Clark
Ms. Margaret Clark
Mr. Michael Clark
Ms. Sylvia M. Clark
Linda K. Clarke
Ms. Judith A. Clarkson and Ms. Linda Marie Iannone
Classic Kids
Mrs. Berit E. Clausen
Mr. Kenny Clayman
Mr. David Cleary
Mr. Gerald Cleary
Mr. Eduardo Clemente
Ms. Lisa D. Clements
Mr. and Mrs. Ronald Clements
Mr. Jeffrey S. Clinton
Mr. and Mrs. Ted A. Clinton
Mr. and Mrs. Richard H. Close

Mr. and Mrs. Bernard J. Clougherty
Mr. and Mrs. Joseph D. Clougherty
Mr. James Clover
Ms. Eleanor Cobb
Mr. William F. Cobert
Mr. Sean Patrick Cocchia
Mr. Chris Cockrell
Mr. and Mrs. Timothy Cockriel
Mr. and Mrs. Tom Coda
Mr. and Mrs. David J. Codiga
Ms. Alma Cofer
Mr. Nicholas Cofrancesco
Mr. Lawrence Cognito
Mr. and Mrs. Martin Cohan
Mr. and Mrs. Nasser Cohanim
Mrs. Elsie Cohen
Ms. Leslie M. Cohen
Mr. Sheldon Cohen
Ms. Olivia Cohen-Cutler
Mr. Merrick Cohn
Mr. David F. Cole
Mr. Gregory Coleman
Ms. Mamie Coleman
Mr. Louis L. Colen
Mr. Lee R. Collins
Mr. and Mrs. Mark Collins
Mr. Richard Collins Sr.
Mr. John L. Cologne
Ms. Anne Colomby
Ms. Lauren Colton
Mr. and Mrs. Todd Colton
Columbia Development, LLC
Ms. Katherine V. Colyer
Mr. and Mrs. Frank L. Combs
Mr. and Mrs. Greg Combs
Ms. Francis X. Comerford
Community Bank
Community Health Charities of California
Mr. Donald H. Compton
Mr. William P. Condon
Conejo Children's Medical Group
Mr. Michael D. Cones
Congregation Ner Tamid of South Bay
Mrs. Yolanda Conklin
Mr. Donald Conkling
Mr. George Sean Conley
Jill E. Conner
Mr. Peter Connolly
Ms. Anne Celeste Connor and Mr. Jeffrey Rankin
The Conroy Team Realtors
Mr. and Mrs. John D. Conte
Continental Security Industries, Inc.
Ms. Marilyn Contreras
Ms. Eileen M. Conwell
Mr. and Mrs. Joseph Conzonire
Ms. Andrea G. Coo
Mr. and Mrs. Arthur B. Cook
Mr. Joseph F. Cook
Mr. and Mrs. Michael J. Cook
Ms. Vanessa Cook
Ms. Carmen A. Cooke
Mr. Andrew Coombs
Ms. Caitlin Peak Coons
Ms. MaLynda Flores Cooper
Mr. Skip Cooper
Mr. and Mrs. Ted Cooper
Mr. Bruce E. Cooperman
Mrs. Kern H. Copeland
Mr. and Mrs. Lew E. Coppersmith II
Coquette Boutique SM, LLC
Mr. and Mrs. Casey Corbin
Mr. Casey M. Corbin
Ms. Maria Katrina Corcoran
Mr. and Mrs. Michael G. Corcoran
Ms. Claire E. Cordary
Mr. Jaime Cordero
Mr. Victor M. Cordero
Mrs. Joan Cordon
Mr. Christopher G. Cordone
Mr. and Mrs. Jimmy Cordova
Mr. and Mrs. Peter G. Cordova
Ms. Judi M. Cordray
Mr. and Mrs. Arthur Coren
Mrs. Nita G. Corinblit
Mr. and Mrs. Antonio E. Cornejo
Mr. William Cornejo
Ms. Susana Corona
Mr. Ricardo Coronado
Ms. Martha Coronel
Annette A. Coronel-Perey, MD
Mr. Michael G. Correale
Mr. Charles A. Correia
Ms. Judith R. Correll
Ms. Rose M. Corrigan

Mr. Al Cortez
Mr. Hernan Cortez
Ms. Louella Cortez
Mr. Mason Cortez
Mrs. Coni Cosgrove
Mr. and Mrs. Anthony W. Cossa
Mr. Richard Costales
Mr. Paulo Costanzo
Mr. and Mrs. David F. Costley
Mr. Sean Cotter
Ms. Kirstin Coulter
Mr. and Mrs. Randy Coulter
Mr. and Mrs. Robert E. Coulter
Mr. Samuel G. Councilman
County of Los Angeles
County of San Bernardino
Mr. and Mrs. Rob Cowan
Mr. and Mrs. Chris L. Cox
Ms. Dana R. Cox
Ms. Leslie Cox
Mr. and Mrs. Sherman A. Cox
Mr. Fritz D. Coy
Ilyse Craft
Mr. Christopher Craig
Kevan Z. Craig, MD
Mr. Tameka S. Craig
Mr. Bruce E. Cramer
Ms. Stephnie Crane
Ms. Tawni Cranz
Mr. Philip Craven
Mr. and Mrs. Joel G. Crawley
Ms. Amy Creager and Mr. Mike A. Katz
Ms. Erin Crenshaw
Mr. Mark Crider
Ms. Lucia Crisantos
Mrs. Mary Jo Crites
Mr. Derek G. Crocker
Mr. and Mrs. Alan Croll
Mr. Evan C. Croner
Ms. Julie Croner
Mr. and Mrs. Kevin Cronin
Mr. Daniel Cross
Mr. Jerry Crossley
Ms. Ann Elizabeth Crotty
Ms. Elizabeth R. Crotty
Ms. Tina R. Crowe and Martin E. Mueller, MD
Mr. John David Crowley
Ms. Nicki Crowley
Crown-Do Service Building Maintenance
Crucial Music Corporation
Ms. Lisa Crucioti
Ms. Kristen Cruise
Crush Master Grinding Corporation
Mr. and Mrs. Felipe Cruz
Mr. Jesus R. Cruz
Mr. Johnny Cruz
Mr. and Mrs. Jose A. Cruz
Jean Cruzan
Mr. Esteban Cuellar
Ms. Monica Cuellar
Ms. Norma Cuellar
Mr. Edgar Cuevas
Ms. Claire Yu Cui and Mr. Jihshen J. Peng
Ms. Carolyn L. Cullinane
Ms. Ruth A. Cumming and Ms. Victoria A. Buell
Mr. James Cummings
Ms. Margaret A. Cummings
Ms. Andrea M. Cummins
Ms. Jenyfer Cun
Dr. Michele B. Cunneen
Mr. Alex Cunningham
Ms. JoAnn D. Cunningham
Mr. Fe Rivera Curado
Ms. Christina B. Curley
Mr. Matthew D Curley
Mr. Kevin P. Curran
Mr. Michael H. Curran
Mr. Victor Curriche
Mr. and Mrs. Robert E. Curry
Mr. Nathan S. Curtis
Ms. Catherine Cusimano
Ms. Phyllis Z. Cutler
Mr. Frank Cutrone Jr.
Mr. and Mrs. Alexander B. Cvitan
Ms. Theresa Cybulski
Mr. and Mrs. William J. Cyr
Mr. Mike Da Costa
Ms. Jocelyn Dacio
Mr. Felix Dacumos
Scheherazade Daffary
Mr. Gregory C. Daggett
Saverio A. Dagostino
Mr. Walter E. Dahlem
Mr. and Mrs. Jeffrey Lance Dahlgren

Mr. Menelaos C. Dalaklis
 Ms. Maureen P. Daley
 Mr. and Mrs. Paulino Dalinoc
 Mr. Andrew Dalpes
 Ms. I.M. Dalrymple
 Krishna and Bob Daly Jr. Charitable Foundation
 Ms. Mary Kathleen Daly and Ms. Kathleen Ellen Daly
 Mrs. Flor Damavandi
 Ms. Phyllis J. D'Ambr
 Ms. Martha Rosas Damian and Mr. Eric Martinez Ortega
 Ms. Michel Damian
 Mr. Karl L. Damisch
 Ms. Endia Damroze
 Mr. and Mrs. Eliav Dan
 Ms. Lisa Dance
 Ms. Jasmin Danesch and Mr. Kourosh M. Khajavi
 Mr. Howard Dang
 Mr. and Mrs. Gregory M. Daniels
 Mrs. Jean T. Danielson
 Ms. Jill Lopez Danton
 Ms. Ericka Dardon
 Mr. Michael M. Darley
 Mr. Phillip H. Darley
 Mr. John S. Darling
 Ms. Julie Darmody
 Dart's Cleaning Services, LLC
 Ms. Kathy Daruty
 Mrs. Gail Dash
 Datsun Parts Com, Inc.
 Ms. Janeline T. Daubert
 Leonard I. Dauer, MD
 Ms. Tamara Davidovici
 Ms. Bernice H. Davidson
 Mr. and Mrs. Norman Davidson
 Dr. and Mrs. William Davidson
 Davis Research, LLC
 Ms. Carol Davis
 Mr. and Mrs. Chris Davis
 Mr. Christopher Davis
 Mr. and Mrs. Dick Davis
 Mr. Floyd Davis
 Ms. Grace Davis
 Ms. Judith B. Davis
 Ms. Karen Davis
 Ms. Marjorie L. Davis
 Mr. Michael Davis
 Mr. Nathan Davis
 Ms. Norma Jean Davis
 Mr. Richard E. Davis
 Mr. and Mrs. Robert L. Davis
 Mr. Seth Davis
 Ms. Theresa J. Davis and Mr. Andrew D. Weyman
 Ms. Elia M. De Anda
 Mr. and Mrs. Richard J. De Blasi
 Ms. Maria D. De Cardenas and Mr. Aleksandar Krakovic
 Mr. and Mrs. Hugo D. De Castro
 Mr. and Mrs. Benedetto De Filippo
 Ms. Waleska F. De Gasperis
 Mr. Don De Gregori
 Ms. Lisa De Gyarfas
 Ms. Lisa De John
 Mr. Eric De La Barre
 Mr. Julian De La Cerda Jr.
 Mr. and Mrs. Michael De La Cruz
 Mr. and Mrs. John R. De La Garza
 Mr. Mario De Leon
 Ms. Suzanne M. De Los Santos
 Ms. Diana De Loza
 Mr. Juventino De Orta Macias
 Mr. Ferdinando De Stefano
 Ms. Kathy M. De Zavala and Ms. Arlene McCutcheon
 Mr. Daniel J. Deagon
 Mr. and Mrs. Bryan E. Dean
 Mrs. Carol M. Dean
 Mr. and Mrs. Jay Thomas Dean
 Mr. Michael Dean
 Dean A Deblois
 Ms. Chloris Debrauwere
 Mr. and Mrs. Dan Debrauwere
 DeBriyn Foundation
 Mr. and Mrs. Joe DeBriyn
 Mr. M. Steven DeCarlo
 Mr. and Mrs. Thomas DeCarlo
 Mr. Don Deckebach
 Mr. George C. Decker
 Mr. and Mrs. Scott Decker
 Mr. Frank Deddeh
 Mr. and Mrs. James Deeken
 Mr. and Mrs. Chris R. Deetz
 Mr. and Mrs. Lawrence DeFalco Jr.
 Mr. Marc M. DeFalque
 Mr. and Mrs. James DeFlavio
 Rosel and Albert Degendorfer
 Mr. Derek Dehdashtian
 Ms. Lauren Deitz
 Teerawan Dejkiti
 Mr. and Mrs. Robert Dekarlo
 Mr. Mark P. Dekunder
 Ms. Lelia Del Blanco
 Ms. Eva Martin Del Campo
 Ms. Rosario Del Castillo
 Ms. Patricia Del Guercio
 Ms. Analivier Del Toro
 Mr. Miles Delaney
 J.R. Delang
 Mr. and Mrs. Tom Delellis
 Ms. Nora A. Delgado
 Michael and Susan Dell Foundation
 Mr. and Mrs. Tony Della Ripa
 Dellago Technology, LLC
 Delta Delta Delta, Pepperdine University
 Mr. Douglas D. Deluca
 Mr. Joseph Patrick DeLuca Sr.
 Ms. Carol Deluise
 Mr. and Mrs. Gerald W. Demain
 Mr. Andrew S. Demasters
 Mr. Brian Dembow
 Mr. Timothy Dement
 Mr. Michael Demsky
 Mr. and Mrs. Joe Deniz
 Mr. James Denmore
 Mr. Louis S. Dennig
 Sandi and Larry Dennis
 Mr. Nicholas Denogeon
 Mr. and Mrs. John F. Denove
 Ms. Laryssa Densmore
 Cheryl Deptowicz-Diaz and Jorge Diaz
 Mr. Veero N. Derkarabetian
 Mr. Serjik Dermarderosian
 Mr. John A. DeRosa
 Ms. Cathy DeRoy
 Mr. and Mrs. Luc Des Groseillers
 Mr. and Mrs. Pranav P. Desai
 Ms. Priya A. Desai
 Mr. and Mrs. Subodh G. Desai
 Mr. and Mrs. Norman Desellem
 Mrs. Jean L. DeSilvestri
 Mr. Michael Desso
 Dr. and Mrs. David H. Deter
 Mr. Matthew J. Deuschle
 Mr. and Mrs. Gabriel Deutsch
 Mr. Joel David Deutsch
 Mr. Harold J. Deutscher
 Ms. Marissa Devins and Mr. Matt Rice
 Mr. Michael Devirian
 Mr. Michael P. Devlin
 Mr. and Mrs. Shelby Deweese
 Ms. Jennifer Di Giovanni
 Mr. and Mrs. Ciro Di Scala
 Diamond and Jewelry Gallery, Inc.
 Howard S. Diamond
 Ms. Marina S. Dias
 Mr. Rogelio Diaz Pinela
 Mr. Arturo Diaz
 Mr. Jose Yanez Diaz
 Mr. Lawrence Diaz
 Ms. Martha Diaz
 Mr. Martin Diaz
 Ms. Nellie Diaz
 Alan Dibartolomeo
 Mr. and Mrs. David T. DiBiase
 Ms. Gina A. DiBona
 DiCarlo Seafood Company, Inc.
 Ms. Jodi Diczno
 Ms. Nancy S. Dick
 Mr. Chad Dickerson
 Ms. Janet Dickinson
 G. Dielenberg
 Mr. and Mrs. John D. Diemer
 Dr. Jamie L. Difiori
 Ms. Dina Digenova
 Mr. and Mrs. Frank Digerolamo
 Digestive Care, Inc.
 Mr. Jilbert Dilanyan
 Mrs. Paula Diller
 Ms. Janet L. Diller
 Dilshad Contractor
 Mr. Vincent D. DiMaggio
 Mr. and Mrs. Frank DiMascio
 Ms. Lisa Dimolfetto
 Mr. and Mrs. H. Louis Dineen Jr.
 Ms. Joyce K. Dinel
 Mr. Charles F. Dinse
 Douglas L. Dipasquale
 Direct Service, Inc.
 Mr. and Mrs. Alvin Dischler
 Mr. Brian Disser
 Ms. Nancy M. DiToro and Mr. Robert McGowan
 Ms. Lynne Ditullio
 Divas and Dudes Children's Boutique
 Mr. and Mrs. Christopher Raymond Dixon
 Ms. Susan Dixon
 Ms. Donna Djujic
 Ms. Jean C. Doble
 Mr. and Mrs. Robert T. Dobson
 Mr. and Mrs. Edward Dodd
 Mr. Nathaniel R. Doersam
 Mr. and Mrs. Dennis M. Doheny
 Mr. and Mrs. Kelly Sean Doherty
 Mrs. Eileen Dohl
 Mr. and Mrs. Robert A. Doktor
 Mr. Bruce Dolan
 Ms. K. Dolan
 Ms. Veronica Dolfi
 Ms. Kandice Reese Dolkart
 Mr. and Mrs. Charles Domingue
 Ms. Dorene Dominguez
 Ms. Ofelia T. Dominguez
 Mr. Phillip R. Dominguez
 Ms. Sandra C. Dominguez
 Mr. Michael Doniger
 Ms. Beth Donner
 Mr. Michael Donner
 Ms. Camille Donovan
 Ms. Karri L. Dontanville
 Mr. Gary D. Dordahl and Mr. William E. Matthews
 Mrs. Marcy Dorfman
 Mr. Kevin B. Dorsey
 Mr. Geoffrey L. Dortch
 Mr. Rajan Dosaj
 Shephal Doshi
 Mr. and Mrs. Lyman Doster
 Mr. and Mrs. Donald R. Dougherty
 Ms. Gayle Dougherty
 Mr. W. Matthew Dougherty
 Ms. Laura Doughty
 Douglas Foundation
 Mr. and Mrs. Barton Douglas
 Mr. and Mrs. Kirk Douglas
 Ms. Sharon Douglas
 Mr. Paul A. Dow
 Ms. Gail M. Downey
 Mrs. Fay Downs
 Ms. Mary Doyle
 Dragons Martial Arts Studio
 Ms. Debra Drake
 Mr. and Mrs. Jeffrey Drake
 Mr. Joseph M. Drake
 Mr. Dan Drantch
 Mr. and Mrs. Lowell Dreyfus
 Mr. James Drinkwater
 Mr. Christopher Driscoll
 Mr. Tomy Drissi
 Drivewise Auto, Inc.
 Ms. Christine M. Drobish
 Mr. Aaron M. Drown
 Mr. Jonathan Druber
 Ms. Stephanie D. Drucker
 Mr. and Mrs. Jimmie Drum
 Mr. Lawrence E. Drumm
 Ms. Mary-Alice Drumm
 Mr. Ivan Enrique Duarte
 Mr. Steve Dubb
 Mr. John Dubler
 Mr. Thaddeus R. Dubois and Mr. Brian K. Williams
 Mr. Malcolm H. Dudley-Smith
 Ms. Serena E. Duff
 Mr. and Mrs. Robert C. Duffield
 Mr. Brian Duffy
 Mr. Eric Duffy
 Mr. and Mrs. Darren Dufine
 Mr. Russell Duke
 Mr. and Mrs. Bruce Dukoff
 Ms. Victoria J. Dummer
 Ms. Susan C. Dumond
 Mr. and Mrs. George Dunaiaans
 Mrs. Betty Ann Duncan
 Ms. Eileen R. Duncan
 Ms. Marjorie R. Duncan
 Mr. Brian R. Dunn
 Ms. Dieula Dunn
 Mr. Kevin Dunn
 Mr. Michael Dunn
 Mr. Mike Dunn
 Mrs. Mary F. Dupart
 Ms. Carole J. Durade
 Mr. George P. Duran
 Mr. Wilfredo Duran
 Ms. Grace A. Duran-Shahbazy
 Mr. and Mrs. Trey Duval
 Hazar Duwaji
 Mr. Ralph Dweck

Mr. Edwin C. Dyer
Dykema Gossett, LLP
Ms. Faith Dymek
Eagle Printing Equipment, Inc.
Mr. John Y. Eanes
Mr. Michael K. Earnhardt
Ms. Clara C. Earthly
Mr. Darren P. Eastman
Mrs. Alice Eaton
Mr. Jose Eber
Ms. Christine Eberhard
Ms. Karin Eberhard
Ms. Cynthia A. Eberly
Mr. Gilbert Echeverria
Mr. and Mrs. Pedro B. Echeverria
Ms. Kathleen Eckman
Ed Storti, LLC
Mr. and Mrs. Scott Edel
Ms. Michele H. Edelman
Mr. and Mrs. Scott Edelman
Ms. Julie Edelstein
Mr. and Mrs. Stanley Edmond
Mr. and Mrs. Dennis D. Edwall
Ms. Carmen Edwards
Mr. and Mrs. Chris R. Edwards
Mr. Clive G. Edwards
Mr. and Mrs. Donald W. Edwards
Mrs. K. Morgan Edwards
Mr. Richard Edwards
Mr. Shawn K. Edwards
Mr. and Mrs. Weston A. Edwards
Jean Egan
Mr. and Mrs. Thomas W. Egan
EH Financial Group, Inc.
Ms. Barbara J. Ehrlich and Mr. David Crochetiere
Mrs. Evelin M. Eigler
Mr. and Mrs. Sheldon Eisenman
Mr. James M. Eklund
Mr. Samar El Houry
Gregg Electric Inc.
Mr. Horst K. Electric
Electrical Management Systems, Inc.
Ms. Tina J. Elenberger
Eli Lilly and Company
Ms. Barbara Jean Eliades and Mr. Scott H. Dunham
Elias Arts
Ms. Griselda Elias
Ms. Moris Elie
Mr. Robert Elisha
Elizabeth Peterson Group, Inc.
Mrs. Sarah Elkin
Ms. Jacqueline Elkins
Mr. Brian Ellebracht
Mr. and Mrs. Michael Ellias
Mr. and Mrs. Robert S. Ellin
Ms. Jessica Elliot
Ms. Maria E. Elliott
Ms. Riley Kathryn Ellis
Mr. Rodney Ellis
Mr. Ron Ellis
Ms. Sheila Ellis
Mr. and Mrs. Stanley J. Ellis
Mr. and Mrs. Steven D. Ellis
Ms. Jennifer Ellmore and Mr. James T. Keys
Mr. and Mrs. Bruce I. Ellner
Mr. Michael Elmassian
Mrs. Jewelry R. Elmore
Mr. Lewis R. Elo
Mr. Ismail Elshareef
Ms. Kennia Ivonne Elvira
Ms. Suzanne L. Emerson
Emmaus Medical, Inc.
Mr. David L. Emmerichs
Mr. and Mrs. Joseph Emmerling
Dr. Matthew F. Emons
Employees of JDP
Ms. Sharon Emslie
Mr. and Mrs. Oscar Mario Enamorado
Mr. Paul Enciso
Mr. and Mrs. Richard Endo
Mr. Levon Enfiadjian
Mr. and Mrs. Arnold Eng
Mr. and Mrs. John Engel
Mr. and Mrs. Matthew Engelke
Mr. and Mrs. Jack Engle
Mrs. Katherine Russell Enright
Mr. and Mrs. Martin Enriquez
Enterprise Motors
Enviro Services, Inc.
Mr. and Mrs. Aaron Merle Epstein
Mr. and Mrs. Alan G. Epstein
Dr. and Mrs. David Epstein
Dr. Anat and Mr. Ehud Epstein
Mr. and Mrs. Donald Epstein

Mr. Peter Epstein
Ms. Shira P. Epstein
Mr. Jon E. Erickson
Mr. and Mrs. Lewis Erlenmeyer
Erich Foods International
Ms. Rosa Escalante
Ms. Amber L. Escamilla
Ms. Luz Del Carmen Escobar
Mr. Steven R. Escovedo
Ms. Ilene Eskenazi
Mr. Merced R. Espino
Ms. Erica J. Espinoza
Ms. Issrael Espinoza
Mr. and Mrs. Mario Espinoza
Mr. Ray Espinoza
Mr. Juan A. Esquivel
Ihsan Essaid
Mark and Lisa Esses
Ms. Debra Estes
Ms. Amelia-Bianca D. Estrada
Mr. and Mrs. Efren Estrada
Mr. and Mrs. Gabriel Estrada Sr.
Mr. Johnny W. Estrada
Mr. Richard Estrada
Mr. Thomas Jacob Estrada
Ms. Yolanda Estrada and Mr. Jose S. Ortiz Jr.
Ms. Gabriela Estrada-Ceballos
Mr. Greg Ethenoz
Mr. Shaun Etherington
Mr. and Mrs. Robert M. Ettinger
E-Valreports
Ms. Alyson Evans
Mr. Bret A. Evans
Mr. and Mrs. David J. Evans
Ms. Megan J. Evans
Ms. Nancy Evans
Mr. Paul Evans
Mr. Sterling C. Evans
Mr. and Mrs. Tom Evans
Ms. Valerie L. Evans
Ms. Carol Evatt
Dr. and Mrs. Daniel A. Eventov
Mr. and Mrs. Joseph Everett
Ms. Edith Everson
Mr. Alec Everts
Mr. and Mrs. Kweku Ewusi-Mensah
Ms. Susan E. Eyre
Mr. Muller Fabbri
Mr. and Mrs. Simon Faber
Mr. John Fabera
Mr. and Mrs. Troy P. Faciane
Mr. and Mrs. James Factor
Mr. and Mrs. Salim F. Fadil
Carey J. Fagan
Ms. Kathryn Louise Fairbrother
Mr. Jay A. Faires
Mr. and Mrs. Jody Fairman
Mr. Joe Fairman
Mr. and Mrs. Eric Faith
Paris Fakheri
Mr. and Mrs. Andres Falabella
Falafel! Me
Ms. Sheila Falatoonzadeh
Mr. Allan Falk
Mr. Joseph M. Fallas
Mr. John Thomas Falle
Mrs. Samie Kim Falvey
Mrs. Shirley Familian
Mr. and Mrs. Carlos R. Fandino
Mr. Can Fang
Mr. Itzhak Fang
Mr. Ross Fanger
Su C. Fann
Mr. Gerald R. Fanning
Mr. and Mrs. Richard Fanning
Mr. and Mrs. Ben Farber
Mr. and Mrs. John R. Farcich
Mr. Frank V. Farcone
Ms. Ellie E. Fariborz
Ms. Farahnaz Farjam and Mr. Hossein Khazadeh
Ms. Magen Farrar
Mr. Robert Farrell
Mr. and Mrs. William Farrell
Mr. William F. Farrell
Peter Farrelly Management
Mr. and Mrs. Geoffrey M. Farrer
Mr. and Mrs. James R. Farris
Ms. Shara D. Farris
Nay Farsadi
Ms. Anoka Faruque
Mr. Dane Farwell
Farwest Insulation Contracting
Mr. John Faubion
Ms. Tina Fauci

Ms. Margaret M. Faul
Mr. Guy J. Favatella
Mr. and Mrs. Jon Favreau
FEA Merchandising
Ms. Diane R. Feather
Mr. Eric M. Feder
Ms. Joan B. Feder
Ms. Sarah M. Federico
FedEx Employees Credit Association
Ms. Jennifer Fegalquin
Mr. Erik Feig
Sonya Feigen, Inc.
Ms. Deborah S. Feinerman
Mrs. Lillian Ziff Feldman and Ms. Lisa Ziff
Mr. and Mrs. Bradley H. Feldmann
Ms. Jocelyn Feleo
Mr. Robert Felix
Mr. Dan Fellman
Mrs. Pam Fellman
Mr. and Mrs. Jon H. Feltheimer
Ms. Tala M. Felton
Ms. Hsiu-Ping Feng
Kai Feng
Mr. and Mrs. S. Jack Fenigstein
Mr. Gregory Fenzl
Mr. and Mrs. Edwin L. Feo
Ms. Martha A. Ferguson
Scott Ferguson
Mr. Francisco J. Fernandez
Mr. and Mrs. Gonzalo Fernandez
Ms. Madeline Fernandez
Mr. Domenic M. Ferrante
Mr. and Mrs. Orlando Ferrante
Dr. and Mrs. Ralph A. Ferrante
Mr. David Ferreira
Ms. Debby Boone Ferrer
Miss Monette Ferrer
Ms. Marianna Ferri
Dr. and Mrs. J.D. Ferritto Jr.
Ms. Joy L. Ferry
Fertility & Surgical Associates of California, Inc.
Mr. and Mrs. Donald M. Fetherolf
Mrs. Richmond D. Fetherolf
Mr. Cary Fetman
Mr. and Mrs. Eduard Feuer
Ms. Joanne Feuerman
Miss Marion Feuerman
Mr. Howard B. Feuerstein
Mr. and Mrs. William Fewell
Mr. and Mrs. Chris M. Feybush
Mr. Andy Fickman
Mr. Ljupco N. Fidanovski
Mrs. Gingerlee C. Field
Mr. and Mrs. Karim R. Fierro
Mr. Andres Lomeli Figueroa
Mr. Gilberto V. Figueroa
Mrs. Maria Elena Figueroa
Mr. Joseph Fileppi
The Filippone Family
Mr. Paul Filippone
Ms. Sharilyn Fillmore
Film Musicians Secondary Markets Fund
Mr. Drew Filus
Mr. David Fimbres
Ms. Lynn Findling
Fine Line Auto Body and Paint
Ms. Jill Fink
Mr. and Mrs. Robert P. Fink
Ms. Shannon Fink
Ms. Anna Finkelstein
Mr. Tommy Finkelstein
Mr. and Mrs. Wilbur L. Finks
Ms. Kaylee E. Finton
FirstGroup America
Mr. Gary Fishell
Mr. Craig Fisher
Danelle Fisher, MD
Mr. and Mrs. Steven D. Fisher
Mr. and Mrs. Stanley Fishfader
James S. Fishkin, MD
Fishman Capital Group, Inc.
Mr. Isaac Fishman
Mr. and Mrs. Jeff Fishman
Mr. Michael E. Fishman
Mr. Mordechai Fishman
Mr. Stanley C. Fishman
Mr. Richard Fitts
Mr. and Mrs. John M. Fitz
Ms. Catherine M. Fitzgerald
Mrs. Lalie Fitzgerald
Mr. and Mrs. Ronald L. Fitzgerald
Ms. Suzanne Fitzgerald
Mr. Tyson Fitzgerald
Mr. Edward A. Fitzpatrick

Mr. Peter L. Fitzpatrick
Ms. Hallie Fivecoat
Ms. Angelica G. Flagg
Mr. Ross Flagg
Dr. Dorothy Fleisher
Mr. and Mrs. Fred Fleming
Mr. John S. Fleming
Mrs. Polly Fleming
Ms. Teri L. Fleming
Mr. John Fletcher
Dr. and Mrs. David H. Fliegelman
Mr. and Mrs. Andrew Flier
Flintridge Sacred Heart Academy
Ms. Anne Flores
Mr. Ben A. Flores
Ms. Claudia P. Flores
Mr. and Mrs. Emilio Gil Flores
Ms. Graciela Flores
Mr. Hildeberto Flores
Mr. Jose Antonio Flores
Mr. Julio G. Flores
Ms. Margarita Flores
Mr. Roger Flores
Ms. Virginia Flores
Mr. Nate Flory
Ms. Ashley Ann Flower
FLSJS, Inc.
Mr. and Mrs. John J. Flynn
Mr. and Mrs. Adam Fogelson
Ms. Merle Fogleman
Mr. and Mrs. Neal Fohrman
Mr. and Mrs. Rodney Folden
Jack Foley
Ms. Shirlee A. Fonda
Ms. Alice K. Fong and Mr. Lawrence Purcell
Mr. Jerry Fong
Ms. Tracie Fong
Mr. Grant Fontan
Mr. Gregory Fontana
Siyavash Fooladian
Mr. Robert Ford
Mr. and Mrs. Burton N. Forester
Mr. Steven Formaker
The Forti Family
Miss Jozette M. Fortier
Michelle R. Fortin
Ms. Evelyn C. Fortson
Mr. and Mrs. Richard P. Foshay
Mr. Derrick Fosmore
Ms. Alicia Foster
Mr. and Mrs. Bobby Dean Foster
Mr. Donald T. Foster
Ms. Maudrey Foster
Ms. Missy Foster
Mr. Ronald M. Foster Jr.
Mr. and Mrs. Thomas A. Foster
Mr. and Mrs. Morgan M. Fottrell III
Mr. Amir Fouladgar
Foundation Care
Fountain Gardens Guest Homes
Mr. Nick Fountaine
Ms. Janet Foutts
Ms. Mary Lee Fowler and Mr. M.D. Fowler
Mr. and Mrs. Keith Fowler
Mr. Lawrence Fox
Mary Anne S. Fox
Ms. Pamela A. Fox
Mrs. Diana Fox-Hopkins
David Foxx
Mr. Daniel A. Foy
Mr. and Mrs. Don A. Fracchia
Ms. Martha B. Fraim
Mr. Bobby E. Francis
Mr. and Mrs. Dave Francis
Ms. Donna D. Francis
Ms. Lynne Francis
Mr. Michael R. Francis
Mauricio Franco Jr.
The Connie Frank Foundation
Mr. Aaron Frank
Mr. and Mrs. Douglas B. Frank
Ms. Jane Frank
Mr. Lewis Frank
Ms. Lynne Frank
Mr. David Frankel
Mr. Jonathan Frankel
Mr. John T. Frankenheimer
Mr. Thomas Frankforter
Ms. Narineh Frankian
Mr. Paul E. Franklin
Mr. and Mrs. Thomas Franklin Jr.
Ms. Rebecca Franko
Ms. Michelle Frattolin
Ms. Florence Frazee

Mr. Robert Frazier
Mr. Benson Frederick
Mr. John A. Fredrickson
Ms. Teresa Y. Freeborn and Mr. Douglas Regelous
Ms. Marie Freed
Mr. and Mrs. Adam I. Freeman
Ms. Hillary Freeman
Mr. Jason Freeman
Fresh Lifestyle
Mr. Bill Frew
Ms. Megan E. Frew
Mr. Stanley Friar
Ms. Roxie Friberg
Mr. and Mrs. Steve Fricke
Mr. Jonathan Friedland
Mr. Peter Friedlander
Mr. Darin M. Friedman
Mr. and Mrs. Lou Friedman
Mr. and Mrs. Richard Lee Friedman
Mr. and Mrs. Scott Friedman
Dr. Gwen and Mr. Jacob Friend
Mr. Brian Frisch
Mr. and Mrs. Laddi R. Frisinger
Ms. Jodi R. Froboese
Mrs. Olga Ophelia Frontela
Frost/Chaddock Developers, LLC
Mr. Daniel L. Frost
Mr. and Mrs. Douglas J. Frye
Dr. Cecilia H. Fu. and Dr. Richard Lai
Sarah Jane Fuchs
Fuel Music and Sound
Mr. Charles P. Fuentes
Mr. Richard L. Fugitt
Mr. Dorian F Fuhrman
Mr. Jason Fujimoto
Mrs. Judith Fujita
Mr. Alex Fukunaga
Mr. Robert K. Fukuzaki
Mr. and Mrs. Robert W. Fults
Founders Fund
Ms. Stacy Fung
Mr. Joseph Funk
Mr. Ron Funk
Mr. and Mrs. Simon Furie
Mr. and Mrs. Anthony A. Furio
Mr. and Mrs. Howard S. Furst
Mr. Axy Futch
Ms. Marcia J. Futowsky
Mr. Gregory Gabel
Mr. and Mrs. Lee Gabler
Mr. Brandon Gabriel
Mr. Anthony Gabriele
Mr. Luca P. Gaetani
Mr. and Mrs. Sean R. Gaffney
Mr. Fernando S. Gaffud
Mr. Vincent M. Gagliardi
Ms. Patricia Akiko Gagnon
Mr. Horace M. Gaims
Mr. Martin Gaiss
Ms. Ecaterini Gaitanou
Mr. and Mrs. Dennis E. Gaj
Mr. Christopher A. Gajda
Mr. and Mrs. Hosmel Galan
Mr. and Mrs. Alejandro Galarza
Drs. Luis and Violeta Galdamez
Mr. and Mrs. Jerald E. Gale
Mr. Joseph A. Gall
Mr. Peter K. Gallagher
Ms. Victoria Gallagher
Mr. Tom Gallant
Mr. Arnold M. Gallardo
Mr. Eriberto Gallardo
Ms. Ma Gallardo
Mr. and Mrs. Mauricio A. Gallegos
Mr. Andrew Gallerani
Mr. Michael Gallien
Mr. Anthony J. Gallotto
Mr. and Mrs. Donald Galloway
Ms. Joan C. Galloway
Ms. Jessica Galvan
Mr. and Mrs. Manuel Galvan
Ms. Vanessa Galvan
Ms. Diana Galvez
Ms. Therese A. Gamba
Ms. Linling Gan and Hongjie Yang
Mr. Sanjeev R. Ganatra
Mrs. Judith Gandel-Golden
Mr. and Mrs. Sid Ganis
Ms. Linda Garay
Ms. Kathy S. Garber
Mr. and Mrs. Albert M. Garcia
Mr. Angel Garcia
Mr. and Mrs. Antonio P. Garcia
Ms. Araseli Garcia

Mr. and Mrs. Art H. Garcia Jr.
Mr. and Mrs. Brian A. Garcia
Ms. Cindy Garcia
Mr. Domingo R. Garcia
Mr. Erik Garcia
Mr. Fermin Garcia
Mr. Joseph Garcia
Ms. Lourdes Garcia
Ms. Marlen Garcia
Ms. Martha A. Garcia
Mr. Noe Garcia
Mr. Paul M. Garcia
Mr. and Mrs. Ramiro Garcia
Ms. Ramona Garcia
Mr. Robert Garcia
Mr. and Mrs. Rodolfo Garcia
Mr. and Mrs. Ruben Garcia
Mr. Sergio P. Garcia
Mr. and Mrs. Wilbert Garcia
Ms. Zulema Garcia
Ms. Emma I Garcia-Calleja
Ms. Maria E. Garcia-Lopez
Mr. Michael S. Gardiner
Ms. Marjorie E. Gardner and Mr. Daran Vanden Bossche
Mr. Jose E. Garduno
Mr. and Mrs. Agustin Garibaldi
Mr. and Mrs. Michael R. Garibaldi
Mr. Ricardo Garibay
Mr. Gene Garlock
Mr. John Garlock
Mr. Edward Garmey
Ms. Chrystine Garner
Mr. and Mrs. Jeffrey L. Garner
Mr. and Mrs. Roy E. Garner
Mr. and Mrs. Marvin E. Garrett
Ms. Shanekia Garrett
Mr. Jeff A. Garrison
Mr. Geoffrey Garth
Mr. Ruben J. Garza Jr.
Larry Gasco, PhD
Ms. Rosario L. Gascon
Mr. Massimiliano Gasparri
Ann Marie Gasway, PhD
Mr. and Mrs. Geoffrey Gasway
Mr. Jonathan Gat
Mrs. Margaret M. Gates
Ms. Lizbeth Gatten
Mr. Richard J. Gatzka
Mr. Sanjay Gaur
Mr. William Gausselein
Ms. Michelina M. Gauthier
Mr. Robert Gavin
Ms. Yanelle Gavina
Ms. Leonor Gavina-Valls
Mr. Fernando A. Gaytan
Mr. and Mrs. Vano Gazarian
Mr. Carlton Gebbia
Mr. Lester J. Gebro
Mr. Alonzo Gee
Ms. Doris Gee
Ms. Karen Geer
Mrs. Pat Geffner
Ms. Morah Geist
Ms. Audrey Gelb
Mr. Gregory Gelfan
Mr. and Mrs. Charles J. Gelhaar
Mr. Glenn Geller
Mr. and Mrs. Albert Gelpi
Mr. Stanley L. Gendler
Mr. and Mrs. Dan Genter
Mr. Kevin Genther
Mr. Joseph F. Gentile
Mr. James P. George
Mr. Kevin N. George
Mr. Jon Georges
Mr. and Mrs. Nicholas Georgiou
Mr. Robert B. Gerbing
Ms. Wendy M. Gerdau
Mr. Ronald J. Gerhardt
Mr. Craig S. German
Mr. Vito John Germinario
Mrs. Jeanne K. Gerson
Mr. and Mrs. Evan Gerstmann
Ms. Risa Gertner
Ms. June S. Gertz
Mr. and Mrs. Richard Gertzman
Mr. and Mrs. Joel B. Gessin
Mr. Jonathan D. Gest
Mr. and Mrs. Robert S. Getman
Mr. Lewis Gettier
Mr. Abraham Gevorgian
Mr. Shahin Ghadir
Mr. Randy Ghaemmaghami
Dr. and Mrs. Nasim Ghaffari

Kourosh Ghassemieh
Ms. Reza Ghobadi
Mr. and Mrs. Neri Giachini
Mr. Eric S. Giambalvo
Mr. and Mrs. William Gibbs
Ms. Dafna Giboa
Mr. James M. Gibson
Ms. Stacey Gibson
Mr. and Mrs. Steven D. Gibson
Mr. and Mrs. Robert F. Giesler
Mr. and Mrs. L.M. Giessinger
Mr. Robert Giffrow
Gighi Wighi Studios, Inc.
Mr. and Mrs. Agop K. Gilabouchian
Mr. and Mrs. Sam Gilani
Mr. and Mrs. John M. Gilb
Mr. and Mrs. Lloyd H. Gilbert
Ms. Elisha Gilboa
Mr. Spencer T. Gilbreath
Mr. and Mrs. Brandon Gill
Mr. Daniel J. Gillies
Mr. James D. Gillson
Ms. Lisa Gilmore
Mr. Mike Giordano
Mr. and Mrs. Michael A. Giovanini
Ms. Juliana M. Girard
Girl Scout Troop #976
Girls Scouts of Greater Los Angeles
Mr. Scott Girod
Mr. Harry Gittelson
Dr. and Mrs. John W. Given
Givner & Kaye In Honor of Neil Carrey
Ms. Trista Rene Gladden and Mr. William Francis Gluck
Mr. Jacob Glass
Mrs. Jacqueline M. Glass
Ms. Donna Glassford
Mr. Russell Glauber
Mr. and Mrs. Richard Glazer
Mr. David S. Glick
Global New Beginnings, Inc.
Mr. Michael E. Glousman
Mr. and Mrs. Richard K. Glover
Mr. and Mrs. Richard C. Glover
Mr. and Mrs. Walter Glover
GM - ATC Bake Sale
Go To Your Room Productions, Inc.
Ms. Evelyn S. Godber
Mr. Carlos Godinez
Mr. Clemente Godinez
Ms. Gabriela Godinez
Mr. Ramon Godoy
Ms. Lynn Godwin
Mr. and Mrs. Bob Goergen
Mr. and Mrs. Yaacov Goland
Ms. Heather Golchini
Gold Canyon International, LLC
Dr. Leslie I. Gold
Ms. Christine E. Goldbach
Mr. Frank Goldbach
Goldberg Consultants, Inc.
Mr. Earl Goldberg
Mr. Frederick Goldberg
Mr. Henry Goldberg
Mr. Jonathan Goldberg
Mr. Arthur M. Goldblatt
Mr. and Mrs. Jonathan Ross Goldblatt
Mr. Richard Golden
Mr. and Mrs. David A. Goldenson
Ms. Sarah Goldfinger
Dr. Billie Moore Goldman
Mr. and Mrs. Jack M. Goldman
Ms. Judith M. Goldman
Mr. Kenneth L. Goldman
Mr. Robert C. Goldman
Mr. and Mrs. Alan J. Goldsmith
Ms. Gina Goldsmith
Mr. Adam C. Goldstein
Mr. and Mrs. Jeffrey Goldstein
Ms. Julie Goldstein
Mr. and Mrs. Jerome Goldstick
Mr. Ethan Goldstine
Stephanie and Josh Goldstine
Mr. Jonathan Golfman
Mr. John R. Golisch
Mr. Angel Gomez
Ms. Ariadna Gomez
Mr. Bernabe Gomez
Mr. Carlos A. Gomez
Ms. Daisy Gomez
Ms. Erika D. Gomez
Ms. Helene Gomez
Mr. Jonathan M. Gomez
Ms. Lilia Gomez
Ms. Lindsay Gomez

Mr. and Mrs. Martin Gomez
Ms. Rosana Gomez and Mr. Steven Hernandez
Mr. D.R. Gompel
Mr. Benjamin W. Gonzales
Mr. Bernard A. Gonzales
Mr. and Mrs. Joe L. Gonzales
Mr. Joseph M. Gonzales
Mr. Shawn C. Gonzales
Mr. and Mrs. Alfredo Gonzalez
Ms. Christina Gonzalez
Ms. Cindy Gonzalez
Mr. David Gonzalez
Mr. Edwin Gonzalez
Ms. Emely Gonzalez
Mrs. Evangelina Gonzalez
Ms. Guadalupe Gonzalez
Mr. and Mrs. Guillermo A. Gonzalez
Mr. Israel Gonzalez
Mr. and Mrs. Jaime Gonzalez
Mr. Jorge Gonzalez
Ms. Louise T. Gonzalez
Mr. Luis Gonzalez Jr.
Ms. Lupe Gonzalez
Ms. Maria Guadalupe Gonzalez
Ms. Maritza Gonzalez
Mrs. Mayda Margot Gonzalez
Ms. Mercedes Gonzalez
Mr. Miguel Gonzalez
Ms. Sandra Gonzalez
Mr. Steve Gonzalez
Mr. Victor Gonzalez
Mr. and Mrs. Victor D. Gonzalez
Mr. Cedric Gonzalez
Good News Charitable Foundation
Good Shepherd Lutheran School
Mr. John D. Good
Mrs. Douglas Goodan
Mr. David A. Goodell
Mr. Charles R. Gooden III
Ms. Bobbie Goodman
Ms. Danielle Goodman
Darenie Goodman
Mr. James B. Goodman
Mr. Joseph Goodman
Mr. and Mrs. Mark C. Goodman
Ms. Ellen C. Goodridge
Ms. Nancy B. Goodson
Ms. Anne Goodwin
Ms. Mary E. Goodwin
Mr. Robert Goodwin
Google Matching Gifts Program
Mr. Jeffrey Goore
Mr. and Mrs. Bruce D. Gordon
Ms. Claire Gordon
Dr. Elizabeth Gordon
Dr. and Mrs. Marty Gordon
Ms. Melissa Gordon
Ms. Theresa Gordon
Mr. and Mrs. Matthew J. Gorelik
Mr. and Mrs. Bruce G. Goren
Mr. Michael S. Gorfaine
Mr. Kevin M. Gorgen
Mr. Matthew R. Gorham
Mr. and Mrs. Jeffrey Gorin
Mrs. Eleanor Gorman
Dr. Donn Gorsline
Mrs. Zarina Gosla
Mr. Don Gosline
Ms. Michelle Gosom
Mr. and Mrs. Eugene R. Goss
Mr. Larry Gottlieb
Mrs. Frances P. Goulart
Mr. and Mrs. Lawrence A. Gower
Mr. Greg A. Gowins
Grace International, Inc.
Ms. Beverly Joyce Gracey
Mr. and Mrs. Edward B. Gradinger
Dr. and Mrs. Marshall M. Graditor
Ms. Carolyn K. Graetz
Mr. and Mrs. Arnold Graham
Mr. Michael B. Graham
Mr. Richard Graham
Ms. Gaelle H. Gralnek
Ms. Nancy Gran
Granada Hills Womans Club
Mr. and Mrs. Daniel R. Granados
Ms. Grissel Granados
Ms. Cristina D. Granado-Shubin
Mr. Norin T. Grancell
Ms. Karen Grande
Ms. Nancy Grandinetti
Mr. and Mrs. Frank Granillo
Mr. Adam Grant
Eva D. Grant, PhD

Mr. and Mrs. Irvin Grant
Ms. J. Scott Grant and Ms. Camden Morse
Joanne Grant
Ms. Monica G. Grant
Mr. and Mrs. William E. Grant
Mr. William F. Gravelin
Mr. Drew Graves
Ms. Linda L. Graves and Mr. John Douglas Goetz
Mr. and Mrs. R. Pierce Graves
Dr. and Mrs. Bruce E. Gray
Ms. Dorothy Gray
Mr. and Mrs. John H. Gray
Great Eagle Holdings
Mr. Clyde Green
Mr. Justin C. Green
Mr. Ridgely Fisk Green
Mr. and Mrs. Robert E. Green
Mrs. Betty W. Greenberg
Mr. Edward F. Greenberg
Ms. Mary Jo Greenberg
Sid and Don S. Greenberg
Ms. Feris M. Greenberger and Mr. David Howard Dolinko
Mr. Ari K. Greenburg
Mr. and Mrs. Paul L. Greene
Ms. Suzanne B. Greene
Ms. Elaine Greenlund
Melvin A. Greenspan, DDS
Mr. Bryan R. Greenwood
Ms. Dolores M. Greenwood
Mr. Scott P. Gregg
Ms. Joyce Gregonis
Ms. Mary Gregorevich
Ms. Barbara S. Gregory
Mr. and Mrs. David C. Grellmann
John C. Gremeldi
Glenn Grey, MD
Ms. Chere Griffin
Mr. Patrick J. Griffin
Ms. Jenny N. Grigor
Ms. Anna Grigoryan
Ms. Sonia Grijalva
Ms. Susan Grimson
Mr. and Mrs. Howard B. Grobstein
Mrs. William Gronquist
Mr. and Mrs. Craig A. Gropper
Mr. Lawrence Grosberg
Ms. Susan G. Groshen
Grosslight Insurance, Inc.
Mr. and Mrs. Gil Grosslight
Mr. Scott D. Grossman
Sanjay Grover, MD
Mrs. Victoria J. Grover
Mr. Edward Gruber
Mr. and Mrs. Fred J. Gruberth
Ms. Nurit Weiss Grunfeld
Mr. Milton Grunwald
GSS Taverns, LLC
Ms. Donna Gualeni
Mr. Anthony B. Guarino
Ms. Marcella Guarino
Mr. Wescott A. Guarino
Mr. David Guerra
Ms. Gloria I. Guerra
Ms. Mary Guerra
Mr. Raul Guerra
Mr. and Mrs. Rodrigo A. Guerra
Ms. Lourdes A. Guerrero Vargas
Mr. Abraham Guerrero
Ms. Laura G. Guerrero
Mr. Madai Guerrero
Mrs. Nancy Guerrero-Toribio
Mr. Javier Guevara
Zac and Sarajane Guevara
Ms. Mary A. Guevarra
Mr. Benjamin Meliton Guillen
Mr. and Mrs. Pat Guillies
Mr. and Mrs. Gregory G. Guinto
Ms. Tamar Gulbenli
Mr. Harout Guleian
Mr. Rakesh Guliani
Ms. Sara Gummere
Mr. and Mrs. Andrew Gumpert
Ms. Melanie C. Gunderson
Mr. and Mrs. William H. Gunnell
Ms. Carol A. Gunther
Mr. William Guptill
Mr. and Mrs. David Jerome Gussman
Ms. Sandra Guterres
Guthy-Renker Corporation
Mr. and Mrs. Daniel Gutierrez
Mr. and Mrs. Felipe V. Gutierrez
Mr. Galindo Gutierrez
Mrs. Janet Gutierrez and Mr. Leland L. Mah
Mr. Juan Gutierrez

Ms. Maria Gutierrez
 Ms. Maria E. Gutierrez
 Ms. Nancy Gutierrez
 Mr. Richard C. Gutierrez
 Ms. Rudy Gutierrez
 Jeffrey Gutman, MD
 Ms. Christi Guymon
 The Guzman Family
 Mr. Carlos Guzman
 Mr. Daniel Guzman
 Mr. and Mrs. Juan A. Guzman
 Mr. Val Guzman
 Ms. Susan Guzzo
 Ms. Bette-Ann Gwathmey
 GWP Enterprises
 H & H Insurance Services, Inc.
 Mr. and Mrs. Paul Cory Haas
 Mr. Stephen Haberkorn
 Mr. Keith G. Haberstroh
 Mr. Clifford Hacker
 Mr. and Mrs. Chip Hackley
 Robert H Hackney Jr
 Ms. Jacqueline H. Hasci
 Mr. and Mrs. Mark Haddad
 Mr. William O. Haddock
 Mr. and Mrs. James K. Haderlein
 Mrs. Aileen Coberly Hadley
 Mr. and Mrs. Charles F. Haendle
 Ms. Rebecca Haeri
 Mr. Nicholas Hafen
 Ms. Brenda Hagen
 Mr. and Mrs. James E. Hagerty
 Mr. Behzad Haghi
 Ms. Robin Gail Haig
 Mr. and Mrs. Robert W. Haigh
 Ms. Annaliza Hail
 Mr. Kevin Haile
 Ms. Violet Haile
 Mr. and Mrs. Stephen Haims
 Mr. Michael Hajek
 Michele Hakakha, MD
 Mr. and Mrs. Conrad Halbert
 Mr. and Mrs. Harry Haldeman
 Ms. Amy R. Hale
 Ms. Kathryn Hale
 Mr. and Mrs. Tim O. Hale
 Mr. and Mrs. Vicken M. Haleblan
 Eman Haleem
 Mr. John W. Halfenberg
 Mr. and Mrs. Gary W. Hall
 Ms. Joan Hall
 Mr. Mike B. Hall
 Mr. Neil D. Hall
 Ms. Sandra Hall
 Wesley R. Hall Jr.
 Mr. David E. Hallagan
 Mr. Hussein Hallal
 Mr. and Mrs. Robert I. Hallem
 Hallmark Marie Productions, LLC
 Mr. Jason E. Hallquist
 Mr. and Mrs. George S. Hamada
 Mrs. Dorothy L. Hamblin
 Ms. Heather Hamilton
 Ms. Heather E. Hamilton
 Mr. and Mrs. William G. Hamilton
 Mr. Thomas Hammel
 Ms. Joni R. Hammer
 Ms. Shana R. Hammers
 Shirley Hammers, RN
 Mr. Thomas R.E. Hampe
 Mr. and Mrs. Russell J. Hampshire
 Mr. Kum Soon Han
 Mr. Jack Hanassab
 Ms. Terry S. Hanauer and Mr. Peter Lefcourt
 Mr. Raymond H. Hancock
 Mr. Richard A. Handel
 Mr. Ronald T. Hanes
 Ms. Kathy A. Hanlon
 Ms. Jennifer M. Hanly
 Mrs. Hoda Hanna
 Mr. and Mrs. David H. Hannah
 Mr. Karl B. Hansen
 Ms. Lisa Hansen
 Mr. Ralph J. Hansen
 Mr. Ronni J. Happ
 Happy and Healthy Products, Inc.
 Ralph J. Harary Foundation
 Mr. and Mrs. Al J. Harder
 Mr. and Mrs. Michael R. Hards
 Mr. Craig Hardy
 Mrs. Dorothy M. Harkness
 Mr. Laurence E. Harma
 Ms. Katherine Harmening and Mr. David O Beall
 Mr. and Mrs. William Harns
 Mr. and Mrs. Sanford Harr
 Ms. Doralyn Harris
 Mrs. Elizabeth Harris
 Mr. Larry M. Harris
 Mrs. Pauline Harris
 Ms. Tammy L. Harris
 Mr. and Mrs. Thomas Harris Jr.
 Ms. Vera Harris
 Ms. Betty Harrison
 Mrs. Evelyn I. Harrison
 Ms. Fiona A. Harrison and Mr. Richard H. Sander
 Mr. James Harrison
 Mr. and Mrs. Steven R. Harrison
 Mr. and Mrs. Timothy J. Harrison
 Ms. Barbara Harshaw
 Mr. Jeff Hart
 Mr. and Mrs. Jerry Hart
 Mr. and Mrs. Larry G. Hart
 Mr. and Mrs. Richard M. Hart
 Mr. and Mrs. Thomas R. Hart
 Mrs. Madelyne D. Harte
 Ms. Mellynda S. Hartel
 Ms. Alison L. Hartig
 Mrs. Dorothea Hartley
 Mr. Chris Hartunian
 Mr. Joseph Hartwick
 Harvard Westlake Math Department
 Ms. Marilyn Harvey
 Ms. Deborah Harwick-Glavin
 Hasbro, Inc.
 Mr. Christopher Hasenzahl
 Ms. Julie Hashimoto
 Mr. Paul Hass
 Mr. Moustafa M. Hassan
 Mr. and Mrs. Jim. Hasse
 Ms. Alona Hassid
 Mr. and Mrs. George Hatem
 Mr. Christian Hatfield
 Mr. William C. Hathaway
 Ms. Virginia M. Hatherly
 Mr. and Mrs. Jake Haunty
 Mr. and Mrs. Jacob Hausman
 Ms. Lesley Anne Hawes
 Mr. Geoffrey Hawker
 H. Hawkins
 Ms. Tonia C. Hawkins
 Mr. Steve A. Hawn
 Mr. and Mrs. Adam S. Hawthorne
 Ms. Laurie Goldstein Hawver
 Mr. Jonathan Y. Hay
 Mr. Thomas Hayden
 Mr. and Mrs. Douglas R. Hayek
 Mr. and Mrs. Kenneth B. Hayes
 Mr. Ryan Hayes
 Mr. Joshua Haynie
 Mr. and Mrs. Keith B. Hays
 Mr. and Mrs. Marc I. Hayutin
 Mary Mae Hazen
 HBO
 Mr. and Mrs. Jonathan S. Headley
 Ms. Pat Headley
 Healthy Choice Catering
 Ms. Gail C. Heaney
 Mr. Joseph Heaney
 Ms. Mary Heany
 Mrs. Deborah M. Hebert
 Mr. Jeff Heckler
 Mr. and Mrs. Roger V. Heden
 David J. Hedrick
 Mr. Michael W. Heeremans
 Heffernan Insurance Brokers
 Mr. Basil Hefni
 Ms. Janice L. Heide
 Mr. Brian P. Heidrich
 Rona Heifetz
 Mr. and Mrs. Jerry Heilig
 Ms. Barbara Eisenbach Heitz
 Mr. and Mrs. Jay Helberg
 Mr. and Mrs. John Hellow
 Mr. John A. Helmandollar
 Hemet Pools
 Mr. and Mrs. Michael R. Hencel
 Mr. Daniel Henderson
 Ms. Rita K. Henderson
 Mr. and Mrs. William R. Henderson
 Mr. Aaron Hendricks
 Christine and Bruce Hendricks
 Mr. David Hendricks
 Ms. Jane Hendrixson
 Mr. and Mrs. Jack M. Henniger
 Mr. Charles R. Henry
 Mr. Gilbert Henry
 Mr. James Henry
 Mr. and Mrs. Matthew J. Hensel
 Mr. James Hensley
 Mr. John T. Herbert
 Mr. and Mrs. John O. Herbold II
 Mr. and Mrs. Roland F. Herbst
 Mr. Francisco J. Heredia
 Ixiana Heredia
 Mr. and Mrs. Michael Herek
 Ms. Patricia J. Hering
 Mr. and Ms. Brad Herman
 Cynde R. Herman, PhD
 Mr. Mark Hermes
 Mr. and Mrs. Arthur A. Hermosura
 Ms. Gail Hermreck
 Mr. Art Hernandez
 Mr. Benito Hernandez
 Ms. Brenda Hernandez
 Christian Hernandez, CPA
 Ms. Daliris Hernandez
 Mr. and Mrs. Eduardo Hernandez
 Mr. and Mrs. Francisco Hernandez
 Mr. Hilario Hernandez
 Mr. and Mrs. Manuel Hernandez
 Ms. Maria C. Hernandez
 Mr. Rafael Hernandez
 Mr. Raymond V. Hernandez
 Mr. and Mrs. Robert Hernandez
 Ms. Samantha Hernandez
 Ms. Tara Hernandez
 Mr. Andy Lopez Herrera
 Mr. Bruce Herrera
 Mr. and Mrs. Claro P. Herrera
 Ms. Guadalupe Herrera
 Mr. Juan B. Herrera
 Ms. Lorraine M. Herrera
 Mrs. W. Herring
 Mr. and Mrs. Bruce E. Herriott
 Mr. Gregory Hersch
 Ladan Hersel
 Mr. and Mrs. Gene D. Hersh
 Mr. Benjamin Hershkowitz
 Mr. Paul Hertig
 Mr. Eugene Hertler
 Ms. Alicia Kelvin Herts
 Mr. Rowan Olund Hettel
 Mr. Matthew D. Heyman
 Ms. Cindy Hibbard
 Dr. Donald Hibbard
 Mrs. Marian Hibbard
 Ms. Barbara Hickert
 Mr. and Mrs. Charles E. Hickey
 Ms. Lori E. Hicks
 Ms. Guadalupe Hidalgo
 Mr. Ed Hider
 Ms. Beverley J. Higgins
 Mr. and Mrs. Christopher Alden Dewey DeWolf Higgins
 Highland Film Group, LLC
 Ms. Jacquelyn Lee Hightower
 Mr. Alvaro Hijar
 Ms. Melanie Hildebrandt
 Ms. Christene J. Hilger
 Ms. Stephanie Hilger
 Mr. and Mrs. Mark Richard Hilinski
 Althie Hill
 Ms. Cynthia Hill
 Mr. and Mrs. David B. Hill
 Mr. and Mrs. Harold P. Hill
 Ms. Kathleen Hill
 Mr. Matt Hill
 Mr. and Mrs. Robert E. Hill
 Ms. Rosa L. Hill
 Mr. Timothy E. Hill
 Mr. Ronald A. Hillard
 Ms. Anne Hiltzik
 Ms. Bethany Hope Himsey
 Mr. Mark D. Hineman
 Mr. and Mrs. William H. Hines Jr.
 Ms. Lucille Hinojosa
 Mr. Troy Hinshaw
 Ms. Dstry D. Hippen
 Mr. Veeresh Hiremath
 Hirst Family
 Hispanic Club of Lincoln Heights
 Ms. Anne B. Hitchcock
 Mr. and Mrs. Kenneth B. Hiitt
 Mr. and Mrs. Michael Lee Hittleman
 Ms. Sandee A. Hiyake
 Mr. Jan J. Hlinka
 HNTB Architecture
 Ms. Young Suk Ho and Mr. Yong Hur
 Mr. Bach Hoang
 Mr. Cuong Hoang
 Ms. Bette J. Hobbs
 Mr. and Mrs. Franklin Hobbs
 Mr. Marcus D. Hobbs

Mr. and Mrs. Nathan Hochman
Mr. Michael Hockenberry
Ms. Sherry A. Hocking
Abram Hodes, MD
Mr. Benjamin T. Hodges
Ms. Kourtney Hodgins
Ms. Amy E. Hodnett
Mr. and Mrs. Marcus J. Hodson
Mr. and Mrs. Hofer
Mr. Paul F. Hoff
Mr. Timothy W. Hoff
Mr. and Mrs. Donnie R. Hoffard
Ms. Kaaren Ingebretsen Hoffman
Mr. and Mrs. Lathrop G. Hoffman
Mr. and Mrs. Martin Hoffman
Mr. and Mrs. Paul C. Hoffman
Mr. and Mrs. Paul Gordon Hoffman
Mr. Stewart Hoffman
Ms. Suzy Hoffman
Mr. and Mrs. Anthony H. Hogan
Mr. and Mrs. Chris Vail Hogan
Ms. Ellen B. Hogan
Mr. Gary Hogan
Dr. and Mrs. Clement Hoh
Mr. Ryan A. Hoiitink
Mr. and Mrs. William Holderman
Mr. and Mrs. Juan V. Holguin
Mr. Michael W. Holihan
Ms. Cynthia Holland
Ms. Karima T. Holland
Ms. Kristine Holland
Ms. Ann B. Holler and Mr. Lawrence Kenswil
Mr. and Mrs. Scott P. Hollett
Ms. Jennifer Hollingsworth
Mr. Darren T. Holmes
Devery N. Holmes
Mr. and Mrs. Joe Holmes
Mr. and Mrs. John R. Holmes
Mr. and Mrs. Robert Holston
Ms. Virginia K. Holt
Mr. Carl J. Holzbauer
Ms. Ruth N. Holzman and Mr. Robert M. Borsuk
Ms. Carrie Holzman-Little
Homejoy Investment, Inc.
Mr. and Mrs. Victor M. Honda
Ms. Barbara L. Honeycutt
Mr. and Mrs. Andrew Hong
Mr. Anthony S. Hong
Ms. Lauren Hong
Ms. Mimi Hong
Mrs. Lucille F. Hoogesteger
Casey Hoops
Ms. Patricia Hoover
Ms. Annette T. Hopkins
Mrs. Charlotte W. Hopkins
Mr. David Hopkins
Mr. Richard Hopkins
Ms. Pauline Hopper
Ms. Mie Horasawa
Mr. Samon Horii
Mr. Sidney Hornby
Carolyn Volk Horne
Mr. and Mrs. John Horne
Mr. Ken V. Horne
Mr. Fredric R. Horowitz
Mr. Mark Horowitz
Mr. Michael Horowitz
Mr. Loren Horten
Mr. David R. Hosie
Hospira Employee Giving Campaign
Mr. and Mrs. Henry H. Hoss
Mr. Lawrence Hosterman
Mr. and Mrs. Richard A. Hotaling
Anne A. Hotchkiss
Hoteliers for Charity, Inc.
Ms. Lenora Hotema
Ms. Patricia Houghton
Ms. Lucille E. Householder
Mr. Jeffrey D. Housman
Ms. Mary S. Houston
Mr. Marshall Hovivian
Mr. and Mrs. Andrew Jon Howard
Mr. and Mrs. Brad Howard
Mr. James A. Howard
Ms. Mary F. Howard
Mr. and Mrs. Roger H. Howard
Mr. Scott Howard
Ms. Thu Ha Howard
Ms. Valerie Howard
Mr. William Howard
Mr. and Mrs. Anthony G.F. Howe
Mr. Joseph W. Howe Jr.
Mr. Henry Hsieh
Mr. Tah-Chong Hsin
Ms. Christina Hsu
Ms. Vanessa Hsu
Ms. Jayme Hu
Ms. Leanne Hua
Ms. Nadine N. Hua and Mr. Kelvin Chinh Ninh
Ms. Jean Chen Huang
Ms. Sara Ying Hong Huang and Ms. Jen Wing Tam
Mr. and Ms. York Huang
Francisca Huanes
Mr. Pete S. Hudes
Mr. David Hudson
Mr. and Mrs. George Huefner
Mr. Alan Huegeli
Mr. and Mrs. Peter Huerta
Mr. and Mrs. Ruben Huerta
Ms. Lisa Huff
Ms. Cynthia Huffman and Mr. Racine Heacox
Ms. Faryn Huffman
Ms. Emily Hughes
J.E. Hughes
Mr. Mark V. Hughes
Mr. William D. Hughes
Mr. and Mrs. William R. Hughes
Ms. Agnes Hui
Mr. and Mrs. Kam Bor Hui
Ms. Luz Huizar
Ms. Mia Humphreys
Ms. Michelle Humphreys
James Humphries, Jr
Mr. Lance Hunsicker
Ms. Helen Hunt
Ms. Karen Hunt
Mr. Robert Hunt
Mr. and Mrs. George H. Hunter Jr.
Mr. and Mrs. John Logan Hunter
Mr. Michael Hunter
Mr. and Mrs. Roy A. Hunter
Ms. Carolyn Huntsinger
Ms. Florence Hurst
Ms. Maria O. Hurtado
and Mr. Lawrence Rodriguez Chavez
Mr. Robert M. Hurwitz
Ms. Joy Husband
Mr. and Mrs. Mark Hutchason
Mr. Christopher Hutchison
Ms. Elaine R. Hutton
Mr. and Mrs. Steven Hwang
Lori Hwangbo
Ms. Danielle Hydar
Mr. and Mrs. Steven Hyland
Mrs. Marsha Hymanson
Mr. and Mrs. Gerald Iacono
IBM Computershare
IBM International Foundation
IBM Retiree Charitable Campaign
Mrs. Masako Ichino
Icon Venue Group, LLC
Dave and Cindy Ide
Mr. George T. Ikeda
Mr. and Mrs. Daniel O. Ikemoto
Mr. Boyoung Im
Mrs. Dee R. Imai
Mr. and Mrs. John T. Imai
Ms. Lorraine Imai
Ms. Nasrin N. Imani
Mr. and Mrs. Eddie Imoto
Mr. and Mrs. Andrew Imperato
Mr. and Mrs. Mark Inaba
Ms. Reina Inestroza
Ms. Tessa Ingel
Mr. and Mrs. John C. Ingram
Mr. Stanley K. Ings
Mr. Eligio Iniguez
Mr. and Mrs. Anthony Innocent
Inr Company
Insulet Corporation
International Microcell Communications, Inc.
Interstate Meat Co., Inc.
Ms. Erin Iorfida
Mr. Michael Ippolito
Mr. Robert Irlen
Mr. John Irvine
Ms. Vibiana Irvine
Mr. and Mrs. Bruce Isaacs
Mr. Charles M. Isaacs
Mr. Harry Isaacs
Sensei Ishidas
Dr. and Mrs. Sabi Israel
Mrs. Irene Issenhuth
Mr. Charles S. Itagaki
Mr. Mark Allen Itkin
Wendy and John Ito
Mr. and Mrs. Mathieu Ivsic
Mr. and Mrs. Reza Izadi
Mr. George Jackson
Mr. Myron D. Jackson
Ms. Susan L. Jackson
Ms. Dina Jacobellis
Mr. and Mrs. Luke R. Jacobellis
Ms. Barbara Jacobs
Ms. Donna Ford Jacobs
Mr. John L. Jacobs
Mr. Lee A. Jacobs
Ms. Melissa Jacobs
Ms. Nancy Utley Jacobs
Mrs. Sheryl A. Jacobs
Mr. and Mrs. Richard J. Jacobsen
Mr. Andrew Jacobson
Ms. Sandra Jacobson
Mr. and Mrs. Marc Jacoby
Mr. Neil H. Jacoby Jr.
Jada Management, LLC
Mr. and Mrs. Paul J. Jaffe
Mr. and Mrs. Tobias B. Jaffe
Adrineh Jahangirikramias
Mr. Ralph Jaime
Atul K. Jain
Mr. John M. Jakubowski
Mr. Charles James
Mr. John R. James
Ms. Kristen James
Mr. Mike James
Mulkeen James
Mr. Ian Jameson
Ms. Madelyn Jameson
Ms. Jodi Jamieson
Ms. Mary S. Jamora
Mr. Marc Jannone
Ms. Jacqueline Janofsky
Mr. Don Jantzen
Mr. James Janzen
Mr. Richard P. Jao
Mr. Efrain Ortiz Jara
Mr. and Mrs. Julio Jaramillo
Mr. and Mrs. David Jarvis
Mr. and Mrs. Jon Jashni
The Jauregui Family
Mr. Seyed Hamed Jazayeri
JDRF International
Ms. Gloria Jebbia
Mr. and Mrs. Peter B. Jebo
Ms. Melissa Jefferson
Mr. and Mrs. Keith Jeffery
Mr. and Mrs. Arthur D. Jenkins
Mrs. Barbara A. Jenkins
Ms. Mary A. Jenkins
Mr. and Mrs. Sid Jenkins
Mr. Henry Jennace
Mr. and Mrs. Eric D. Jensen
Mr. and Mrs. Nicholas Jensen
Mr. and Mrs. Stanley R. Jeppsen
Ms. Sue Jerrems
Mr. and Mrs. Fay Jew
Mr. Ryan Jew
Ms. Christine M. Ji and Mr. Jay H. Lee
Mr. Richard Jilovsky
Ms. Araceli Jimenez
Mr. Eduardo Jimenez
Mr. and Mrs. Eradio T. Jimenez
Mr. Esteban C. Jimenez
Ms. Irma Jimenez
Ms. Lucille Jimenez
Ms. Martha Jimenez-Ito
Mr. Douglas R. Jingeleski
Mr. and Mrs. David K. Jiu
Mr. and Mrs. Joseph E. Jiuliano
Ms. Marie Suzette Joachim
Job's Daughters Bethel #345
Johnny's Auto Body and Frame Inc.
Jay and Tammy Johns
Ms. Linda Johns
Ms. Amy L. Johnson
Ms. Amy R. Johnson
Australia P. Johnson
Ms. Barbara Johnson
Ms. Danielle A. Johnson
Mr. David Johnson
Mr. and Mrs. Donald R. Johnson
Mr. Douglas K. Johnson
Ms. Edwina M. Johnson
Ms. Elizabeth Johnson
Mr. and Mrs. Ernest Johnson
Mr. and Mrs. Guy Johnson
Mr. Jake Johnson
Ms. Janet A. Johnson
Mr. Jeff S. Johnson
Mr. Kenneth Johnson
Mr. and Mrs. Mike Johnson

Mr. Paul Johnson
Mr. and Mrs. Ronald P. Johnson
Ms. Sally N. Johnson
Ms. Samantha Johnson
Mr. and Mrs. Shawn Johnson
Mr. Tim C. Johnson
Mr. and Mrs. Ronald L. Johnston
Mr. Thomas Johnston
Mr. Kenith R. Joice
Ms. Margaret W. Jolley
Mr. Charles N. Jolly
Ms. Janan A. Jona
Mr. and Mrs. Pete M. Joncich Sr.
Ann G. Jones
Mr. and Mrs. Charles D. Jones
Mr. Deken Jones
Mr. and Mrs. Doug Jones
Ms. Gale L. Jones
Ms. Gaye Jones
Ms. Helen T. Jones
Mr. J. Joe Jones
Ms. Johnetta Jones
Mrs. Kaaren E. Jones
Mr. Manson M. Jones
Ms. Mary E. Jones
Mrs. Melva A. Jones
Michael S Jones
Mr. and Mrs. Nelson Jones
Ms. Nona Jones
Mr. and Mrs. Ronald W. Jones
Ms. Terece Jones
Seyoung K. Joo
Jack H. Jordan Jr.
Mr. Matthew Jordan
Mr. Noah Jordan
Mr. Harold L. Jordy Jr.
Mr. Arthur Joseph
Mr. Mark Joshua
Ms. Diana Joson
Mr. Danny Joyce
Mr. Raymond G. Joyce
Mr. Jerry Joye
JP Morgan Chase Employee Giving Campaign
J.T.Mec Corporation
Mr. Michael D. Juarez
Ms. Veronica Juarez
Ms. Jennifer Juckett
Ms. Mary J. Jucksch
Mr. Daniel J. Jue
Julian Saintjon Music
June Music, Inc.
Mr. Ralm Jung
Rina C. Jurado
Ms. Vanessa L. Jurado
Ms. Juliann Kabat
Mr. and Mrs. Robert Kabat
Kabir Holdings, LLC
Ms. Jane Kaczmarek
Dr. and Mrs. Michael Kadin
Mr. and Mrs. Ben Kagan
Mr. Jon Kagawa
Mr. Nathan C. Kahane
Mr. Maurice Kahen
Mr. Josh Kahn
Mr. and Mrs. Kenneth Jay Kahn
Ms. Mary E. Kailihiwa
Mr. Douglas Kaijwara
Kal Krishnan Consulting Services, Inc.
Mr. and Mrs. John Kalayjian
Ms. Tanya Kalayjian
Mr. Matthew J. Kaleba
Mr. Michael M. Kaleel
Ms. Sarah Kaleel
Mr. and Mrs. Gabriel A. Kalenian
Mr. and Mrs. Kevin M. Kalenik
Ms. Clare M. Kalthoff
Bhanu P. Kalvakota
James R. Kalyvas
Ms. Avalyn F. Kamachi-Lazaro
Ms. Samieh Kamal
Kristine Pacifico Kameya
Mr. Brian D. Kamins
Dr. Hoda Kamjoo
Mr. Sepehr Kamjoo
Ms. Julia Kan
Mr. and Mrs. Stanley T. Kandel
Mr. John K. Kandell
Mr. and Mrs. Harris Kane
Ms. Mary P. Kane
Mr. Murray O. Kane
Ms. Iris Kang
Mr. and Mrs. Pen-Chang Kang
Ms. Claudia G. Kanne
Dr. and Mrs. Marvin Kantor

Ms. Sandy Kao
Ms. Andrew J. Kaplan
Mr. David S. Kaplan
Mr. and Mrs. Michael G. Kaplan
Mr. and Mrs. Roger Kaplan
Mr. and Mrs. Sam Kappe
Ms. Regina Christina Kapron
Gautam Karak
Ms. Mari Karamyan
Mr. and Mrs. Elliot Karathanasis
Mr. and Mrs. Michael S. Karayan
Mr. Sam Karbelnig
Mr. Dmitri Kardashev
Employees of Karen Kane, Inc.
Ms. Lori M. Karin
Mr. Carl Karish
Mr. Alex Karjavine
Mr. and Mrs. Cyrus Karubian
Mrs. Joan Donnelly Kary
Ms. Brooke Karzen and Ms. Leslye Ann Gustat
Ms. Noralee Kasarda
Achara Kasayapanan
Ms. Homayoun Kashani
Mr. and Mrs. Perry Kashfian
Mr. and Mrs. Robert Kasirer
Ms. Christine Kasitz
Mr. Mathew Kasravi
Dr. and Mrs. Robert Mace Kass
Mr. and Mrs. Lyon Kassab
Mr. and Ms. Mark K. Kataoka
Ms. Suzie Katayama
Ms. Stacia Kaori Kato
Mr. and Mrs. Takeo Kato
Mr. Noah B. Katz
Mr. and Mrs. Ronald S. Katz
Mr. Jim Kaub
Ms. Kay S. Kaufman
Mr. and Mrs. Fuat John Kavak
Mr. and Mrs. John M. Kawaguchi
Ms. Karen T. Kawanami
Ms. Ann Kawell
Ms. Rona L. Kay
Ms. Silva Kayayan and Mr. Raffi H. Kendirjian
Ms. Claudia E. Kazachinsky
Mr. Chris Kazanjian
Mr. John M. Kazaroff
Ms. Kathleen Kealer
Mr. Barry Keane
Mr. Brian A. Keane
Mr. Martin Kearney
James A. Kearns
Mr. Gregory C. Keating
Mr. Kevin Kebodeaux
Matthew S. Keefe, MD
Mr. and Mrs. James E. Keegan
Mr. and Mrs. Ismail E. Keekeebhai
Ms. Marilyn T. Keichian
Mr. John D. Keim
Mr. Grant Keiser and S. Hayes
Mr. John C. Kellaris
Ms. Susan Keller and Mr. Mark Bergman
Mr. Timothy Keller
The Kelley Family
Ms. Kathy Kelley and Billy Brockway
Mr. and Mrs. Michael C. Kelley
Ms. Karen A. Kelliher
Kelly, Hockel and Klein, PC
Mr. John P. Kelly
Mr. Kenneth E. Kelly
Mr. Paul Kelly
Mr. and Mrs. Raymond Kelly
Mr. and Mrs. Ted Kelly
Mr. Garrett Kemble
Mrs. Carol Kemp
Mrs. Olive Kemp
Mr. and Mrs. John R. Kenan
Mr. Randel F. Kender
Mr. Brian Kendig
Erika Kennair
Mr. and Mrs. Brian J. Kennedy
Mr. Charles S. Kennedy III
Mr. David Kennedy
Mr. Patrick J. Kennedy
Mr. John J. Kenny
Mr. Philip Kent
Miss Kristen Kenzik
Mr. Albert C. Kepler
Mr. Jeffrey S. Kepnes
Mr. and Mrs. Jacob Keren
Ms. Geraldine Kerley
Kern Valley Healthcare District Nursing Center
Mr. Arthur Kern
Mr. Frank Kern
Mr. Steven R. Kern

Mr. Marshall Kerr
Mr. and Mrs. James R. Kerrigan
Mr. and Mrs. Michael E. Kerry
Mr. and Mrs. James T. Kersey
Mr. and Mrs. Robert S. Kertis
Lucy Kerum
Mrs. Sally J. Kessen
Ms. Sandra L.B. Kessinger
Ms. Janet Kessler
Ms. Janice Kessler
Ms. Joan Kessler
Mr. and Mrs. William Kessler
Mr. and Mrs. Howard Keyes
Mr. Homayoun Keykavoussi
Mr. Barry Keys
Mr. Terence Keyzer
Mr. and Mrs. Todd Khacherian
Mr. and Mrs. Hassan Khadghenoori
Mr. Raymond Khalife
Mr. Wedad Khalil
Ms. Mary Mehrangiz Khalilpour
Ms. Vanthala Khampong
Mr. and Mrs. Mohammad J. Khan
Mr. Rahil Khan
Mrs. Silva Khanlian
Mr. Edwin Khatchetourian
Ms. Aida Khleif
Mr. and Mrs. Albert Khodari
Mr. Teng Hik Khoe
Mr. and Mrs. George I. Khoury
Laverne A Kia, MD
Mr. Thomas S. Kidde
K I D S (Kindness Inspiring Dreams & Smiles)
Mr. and Mrs. Mike Kiefer
Mr. John W. Kilborn
Mr. Rodney A. Kilde
Mr. Daniel L. Kile Jr.
Mr. and Mrs. Matthew Kilimnik
Mr. Robert Killin
Ms. Chong In Kim
Christina Y. Kim
Ms. Jaky E. Kim
Mr. John S. Kim
Mr. Kevin Y. Kim
Mr. Princeton Kim
Mr. and Mrs. Byron Kimball Jr.
Ms. Miyoko Kinard
Mr. and Mrs. W. Craig Kinard
Ms. Mary Clare Kincaid
Mr. and Mrs. Ralph R. Kinder Jr.
Mr. Steffen Markus Kindler
Ms. Cindy King
Ms. Deborah A. King
Mr. Frank M. King
Ms. Gail King
Mr. and Mrs. Joseph King
Kay A. King
Mr. and Mrs. Marshall King
Mrs. Melissa E. King
Mrs. Michael D. King
Paul and Daphne King
Ms. Ramona King
Ms. Susan J. King
Miss Elizabeth Kingsbury
Mr. Robert J. Kinkead
Mr. and Mrs. Sid S. Kinsbursky
Mr. Gary Kinsella
Ms. Regina Kirk
Mr. Brian Kirkiewicz
Ms. Christine E. Kirsch
Ms. Dona Kirsch
Mr. and Mrs. Gary Kirschenbaum
Mr. Anthony Kistler
Mr. Gregg Kita
Ms. Jennifer Kitsis
Kiwanis Club of Glendora Kiwanianess
Kiwanis Club of Hacienda Heights
Kiwanis Club of Hollywood-Los Feliz
Kiwanis Club of La Cañada
Kiwanis Club of La Puente-Industry
Kiwanis Club of South Hills
Kiwanis Club of West Covina
Mr. Jim Kjar
Mr. and Mrs. Alan Klarik
Ms. Gabrielle Klatsky
Ms. Adina R. Klaus
Ms. Yolanda M. Klaus
Barbara Marsh Klein
Ms. Cathy A. Klein
Mr. Christopher F. Klein
Jonathan Klein
Mr. Mark L. Klein
Mr. and Mrs. Marty Klein
Ms. Stephanie Kleinjan

Mr. Arthur E. Kleinman
 Mr. and Mrs. Philip J. Klemmer
 Mrs. Diana D. Kleszcz
 Mr. and Mrs. Cory Kline
 Mr. and Mrs. Milton Klorman
 Mr. and Mrs. Michael J. Klosk
 Mr. and Mrs. Steven Kloves
 Ms. Nancy L. Klueter
 Mr. and Mrs. Charles A. Klum
 Mr. Ulrik Knap
 Ms. Brooke Knapp and Mr. Grant Tinker
 Ms. Larysa T. Knauer
 Ms. Shanna Knecht
 Mr. and Mrs. James A. Knigge
 Mr. Andrew Knight
 Ms. Bonnie Knight
 Mr. and Mrs. Jeffrey R. Knight
 Mr. and Mrs. Michael J. Knight
 Ms. Vicki L. Knight and Mr. Armine Nazarian
 Mr. and Mrs. David E. Knighton
 Mr. and Mrs. Francis Ryan Knoll
 Mr. Ellsworth Knutson
 Mr. Michael Knutson
 Mrs. Young Nyun Ko
 John C. Kobylt, LLC
 Mr. and Mrs. John C. Kobylt
 Ms. Eunice M. Koch
 Klaus and Ilana Koch
 Ms. Lisa R. Kodimer
 Mr. James P. Koelzer
 Mr. Brian William Koenig
 Mr. and Mrs. Daniel R. Koenig
 Mrs. Sascha A. Koenig
 Mr. and Mrs. Richard Kohan
 Mr. and Mrs. George Koide
 Mr. and Mrs. Michael Koleda
 Ms. Carolyn J. Kolling
 Mr. Stephen A. Kolodny
 Ms. Elaine Komai
 Mr. Andrew S. Komaroff
 Mr. Victor Komlos
 Ms. Jayne T. Komoto
 Ms. Valerie Kompaniez
 Ms. June Kondo
 Ms. Reiko Kondo
 Mr. Ian B. Koniak
 Mr. and Mrs. Richard C. Konoske
 Mr. and Mrs. Behrooz Kooklan
 Ms. Valerie Korac
 Mr. Russell Korbin
 Mr. and Mrs. Gerald A. Koris
 Mr. Howard Craig Kornberg
 Mr. Alan J. Kornfeld
 Mr. Joseph Kornwasser
 Mr. and Mrs. Lee Kort
 Ms. Georgina Korthe
 Mr. Brian Koselke
 Mr. and Mrs. Toble Koski
 Michael Kosnitzky
 Ms. Iryna Kostynska
 Mr. and Mrs. Theodore J. Kotzin
 Mr. David A. Kourlas
 Ms. Ellen M. Kovach
 Ms. Katalin Kovacs
 Ms. Jennifer Koziol
 Kradjian Importing Co.
 Mr. Kevin Kraeer
 Mr. and Mrs. Michael J. Kraft
 Mr. and Mrs. Ronald A. Kramer
 Mr. and Mrs. Andrew E. Kramer
 Ms. Dorine G. Kramer and Mr. Nicholas Mitchell
 Mr. Jeffrey W. Kramer
 Ms. Lisa E. Kramer
 Ms. Mary Katherine Kramer
 Mr. and Mrs. Justin Krane
 Mr. John Kranjcevic
 Mr. and Mrs. Doug Kranwinkle
 Mr. and Mrs. Seth W. Krasilovskiy
 Mr. Stanley E. Krasner
 Mr. and Mrs. Stan Krasnoff
 Tia Kratter
 Mr. and Mrs. Hank Kratzer
 Ms. Stephanie Kraus
 Mr. Michael E. Kraut and Mr. Daniel Thomas McCarty
 Mr. Ben Kreader
 Ms. Randi Kreisel
 Mr. Ari Krell
 Ms. Carey R. Kretz
 Mr. and Mrs. Lewis Krey
 Mr. Ed Krich
 Mrs. Bertie Krieger
 Mr. and Mrs. Stephen Krieger
 Mr. and Mrs. Miles L. Kristman
 Mr. and Mrs. Jeffrey M. Kroeger
 Mr. Brandon S. Kroelinger
 Mr. and Mrs. Chuck Kronbeter
 Mr. Evan Krueger
 Ms. Nancy Krug
 Miss Madelein Krugell
 The Leo J. and Roslyn L. Krupp Family Foundation
 Mr. Daniel Kruse
 Ms. Jayne M. Kubasak
 Mr. Ronald C. Kubeck
 Dr. and Mrs. Stephen L. Kuchenbecker
 Mr. and Mrs. Frederick M. Kuck
 Mr. and Mrs. Michael Kuhar
 Mr. Jimmy Kui
 Ms. Beatriz D. Kuizon
 Mr. Bryan Kulik
 Ms. Shareena Kumar
 Ms. Crystal Kung
 Ms. Shan Hwa Kung and Mr. Ying Chi Liao
 Mrs. Miyo Kunitake
 Mr. Matt Kunitz
 D.R. Kunz and S.E. Kunz
 Ms. Rosa M. Kunz
 Mr. Chun Nan Kuo
 Ms. Angela Kupfer
 Mrs. Rukia Kureshi
 Mrs. Roya Kuriyama
 Dr. and Mrs. Henry Kurkjian
 Mr. Steven A. Kurland
 Ms. Sharron L. Kurpies
 Mr. and Mrs. Ron Kurstin
 Ms. Shreekanan Kurup
 Mr. and Mrs. Daniel Kurz
 Mr. Andrew J. Kwan
 Mr. Ernest Kwong
 Ms. Suchada Kwunyeun
 Ms. Rosemary L.
 La Compañia de Casas, LLC
 Ms. Jennifer La Raia
 Mr. and Mrs. Joseph La Savio
 Mr. Victor LaBarre
 Mr. Lawrence Labinger
 Mr. Henri P. Laborde
 Mr. Robert R. Lacko
 Ms. Mary Jane Lacore
 Mrs. Alyse Laemmle
 Mr. and Mrs. Robert Laemmle
 Kevin Lafferty
 Ms. Caridad Lagaso and Ms. Mercy Joy Hanawalt
 Mr. Christopher Lagowski
 Mr. Robert Forrest Lahr
 Mr. Anthony Lai
 Julian Laihung
 Ms. Juana Berenice Lake
 Ajay K. Lakum
 Mr. and Mrs. Angel G. Lalama
 Ms. Shirley Laliberte
 Ms. Caiteline Lam
 Ms. Cam Tu Lam and Mr. Tony Truong
 Ms. Natalie W. Lam
 Ms. Shirley Fan Lam
 Ms. Stephanie L. Lamb
 Ms. Heather Lambert
 Mr. and Mrs. Ray V. Lamborn
 Mr. Jeffrey M. Lambrecht
 Mr. Cameron Lammig
 Mr. and Mrs. Mark S. Lamoureux
 Mr. Steven A. Lamoureux
 Mr. Stephen Lan
 Lancaster Elks Lodge #1625
 Ms. Maria E. Landa
 Ms. Linda Landau
 Mr. and Mrs. Rodger Landau
 Landmark Medical Management, LLC
 Mr. and Mrs. Scott B. Landrum
 Dr. and Mrs. John Landsberger
 Ms. Alycia Lane
 Mr. and Mrs. Mark Lane
 Mr. Timothy C. Lane
 Dr. and Mrs. Ronald P. Lang
 Mr. Thomas M. Lang
 Mr. Palmer C. Langdon
 Mr. and Mrs. Edward D. Langon
 Mr. and Mrs. James G. Langston
 Mr. Arthur Langton
 Mr. and Mrs. Pio Langub
 Mr. Steven Lannon
 Mr. and Mrs. M.B. Lansford
 Ms. Heather R. Lanza
 Mr. and Mrs. Donald J. Lapa
 Ms. Suzanne Lapis
 Mr. and Mrs. Ernest Lara
 Mr. Gabriel Lara
 Ms. Joann Y. Lara
 Mr. and Mrs. Luis Lara
 Mr. Robert L. Laret
 Mr. and Mrs. Peter Laris
 Ms. Hanna Larkin
 Mr. Roger J. Larkowski
 Ms. Margaret V. Larose
 Zoe M. Larose
 Mr. Michael Larro
 Ms. Charlene May Larson
 and Ms. Dana C. Larson-Buckham
 Mr. Charles A. Larson
 Dena J. Larson
 Mr. and Mrs. John G. Larson
 Mr. William A. Larson
 Mr. and Mrs. James M. Laschober
 Mr. Paul Lasiter
 Mr. and Mrs. Paul B. Lasiter
 Mr. David Lasky
 Ms. Nancy J. Latham
 Mr. and Mrs. Brian Latt
 Ms. Vivian G. Lattier and Mr. Sterling D. Davis
 Mr. and Mrs. Elkis Lau
 Mr. George Lau
 Ms. Yvonne Lau
 Mr. and Mrs. Isaac Laufer
 Mrs. Hubert Laugharn
 Mr. Daniel Laughlin
 Mr. and Mrs. T.J. Laughlin
 Ms. Rita E. Laurence
 Jean C. Lauricella, MD
 Mr. Robert Laurita
 Mr. and Mrs. James D. Lauter
 Mr. Robert Warren Lautz
 Mrs. Margaret A. Lawson
 Mr. and Mrs. Jonathan Layne
 Ms. Teresa Layson
 Mr. Gilbert R. Laza
 Ms. Mary Faith Lazar
 Mr. and Mrs. Paul Lazarus
 Ms. Lorraine J. Lazerus
 Ms. Robin Le Chanu
 Le Deux Estate, LLC
 Ms. Michel Le Duff
 Dr. and Mrs. Bao Q.T. Le
 Mr. Robert M. Lea
 Ms. Sylvia E. Leaf
 Ms. Brenda Leal
 Mr. Dean J. Leamy
 Ms. Elizabeth H. Leap
 Mr. Terry Leary
 Ms. Alice Lebewohl
 Ms. Jennifer LeBlanc
 Mr. and Mrs. Steven E. Lebow
 Mr. Bruce Lebowsky
 Ms. Florence J. Leckie
 Mr. and Mrs. Olivier Leclerc
 Mrs. Erika Ledebouer
 Mr. John V. Ledwith Jr.
 Steve Lee, Inc.
 Mr. Allan M. Lee
 Mr. and Mrs. Benton Lee
 Mr. and Mrs. Calvin D. Lee
 Ms. Choi Chu Lee
 Ms. Cindy Lee
 Ms. Cynthia Lee and Mr. Kenneth Tsai
 Ms. Cynthia Lee
 Ms. Echo Huichen Lee
 Mr. and Mrs. Frank Lee
 Mr. George M. Lee
 Mr. and Mrs. Jailing Wu Lee
 Ms. Jane Lee
 Mr. and Mrs. Jerry Lee
 Mr. Jon Y. Lee
 Ms. Jong Woo Lee
 Mr. and Mrs. Joseph Lee
 Ms. Lara K. Lee
 Ms. Melinda L. Lee
 Ms. Patricia A. Lee
 Mr. Robert Lee
 Mr. and Mrs. Samuel K. Lee
 Mr. Scott Lee
 Stacy Lee
 Mr. Steve Lee
 Ms. Tina Lee
 Wai Lee
 Ms. Mandy M. Lee-Chau
 The Leede Group, LLC
 Mr. Samuel G. Leemon
 Mr. Doug Leener
 Ms. Myra J. Leeper
 Mr. James Leewong
 Dr. Monica P. Leff and Dr. Michael Nageotte
 Judge Linda Lefkowitz and Mr. Frank J. Lefkowitz
 Mr. Howard Lefton
 Ms. Sharon Legg

Mr. Robert B. Leggett
 Mr. Keith Michel Legoy
 Mr. Vai Man Lei
 Mr. and Mrs. Daniel J. Leichter
 Ms. Jill L. Leiderman
 Lily Leipzig
 Mr. Robert C. Leizman
 Ms. Roxana P. Lemus
 Ms. Dolores Lena
 Mr. George L. Leon
 Mr. Jorge Hernandez Leon
 Ms. Martha Leon
 Mr. Marvin Leon
 Ms. Monica L. Leon
 Ms. Katherine Grace Leonardo
 Mr. Roy D. Leong
 Mrs. Joan E. Leopold
 Mr. Samuel Lepe
 Mr. and Mrs. Murray Leral
 Mr. Diego Lerner
 Mr. Matti Leshem
 Mr. Sam S. Leslie
 Mrs. Valerie M. Lettera-Spletzer
 Mr. and Mrs. Samuel C. Leung
 Mr. Yevgeniy Lev
 Mrs. Brian H. Levey
 Michael J. Levi, DPM
 Ms. Mara L. Levin
 Mr. Todd Levin
 Mr. and Mrs. Wayne Levin
 Mr. David A. Levine
 Ms. Stephanie Levine and Ms. Susan Levison
 Mr. and Mrs. Barry Levy
 Ms. Beth Levy and Mr. Lloyd Bookman
 Ms. Charlene Levy
 Mr. Donald B. Levy
 Mr. Eugene Levy
 Mr. and Mrs. Howard L. Levy
 Mr. Edward Lew
 Dr. Alan B. and Mrs. Shirley Lewis
 Ms. Amanda Lewis
 Mr. and Mrs. J. Christopher Lewis
 Mrs. James W. Lewis
 Ms. Phoebean Lewis
 Mr. and Mrs. Robert Lewis
 Ms. Gretchen S. Lewotsky
 Ms. Claudia N. Lezcano
 Ms. Carol Li
 She-Chao Li
 Mr. Simon Li
 Mr. and Mrs. Eugene I. Liao
 E-Wen Liao and Shing-Chi Poon
 Mr. and Mrs. Joseph Liba
 Mr. Frank M. Liberatore
 Mr. Greg Libeu
 Dr. and Mrs. Emil M. Lichina
 Ms. Elizabeth Lieberman
 Ms. Geri K. Lieberman
 Martin and Joyce Lieberman
 Mr. Matthew Lieberman
 Mr. and Mrs. Gary Lieskovsky
 Lifescan, Inc.
 Mr. and Mrs. Jonathan Fraser Light
 Ms. Nina R. Lightdale-Miric
 Lighthouse Career Encouragement
 Mr. and Mrs. Richard B. Lightner
 Mr. and Mrs. Mitch Lijewski
 Mr. and Mrs. Matthew Lillard
 Ms. Lili R. Lillie and Mr. Brian Lillie
 Mr. Quentin Lilly
 Ms. Deborah S. Lim
 Mr. Kenneth T. Lim
 Ms. Marilyn Lim
 Ms. Josephine Li-McLeod
 Ching Lin
 Hwu-Rang Herbert Lin, DDS
 John and Yu Fen Chen Lin
 Ms. Lynn Lin
 Mrs. Wendy Yu Lin
 Mr. and Mrs. Ying Che Lin
 Mr. and Mrs. Damon L. Lindelof
 Ms. Sandra Linderman
 Gunilla Lindquist
 Ms. Gustav Lindquist
 Ms. Christine A. Lindsay and Mr. Thomas K. Anderson
 Ms. Luanna Lindsey
 Mr. Henry Linear
 Mr. Stephen D. Linett
 Mr. Mark O. Link
 Ms. Katharine E. Linke
 LinQuest Corporation
 Ms. Christine D. Lins
 Mr. Jeff Lion
 Lionsgate
 Mr. Monte Lipman
 Ms. Robin J. Lipscomb
 Ms. Jane Lipsitz
 Mr. and Mrs. Miguel A. Lira
 Ms. Katricia Lising and Mr. Mark Padel
 Mr. and Mrs. Kevin Litt
 Ms. Rhonda Litt
 Ms. Nina J. Litten
 Mr. Bruce E. Little
 Mr. and Mrs. Dwight Little
 Mr. and Mrs. James Littlejohn
 Littleton Housing Authority
 Mr. Gary Littleton
 Mitch Litvak
 Mr. Robert C. Litvak
 Mr. and Mrs. Al Litwin
 Mr. Alan Liu
 Ms. Belle Bei Liu
 Mr. Samuel Liu
 Mr. Sean Liu
 Mr. and Mrs. Wen Shan Liu
 Mr. Jeffrey D. Livers
 Mr. and Mrs. Alan V. Livingston
 Mr. and Mrs. David Lloyd
 Ms. Meaghan Lloyd
 Mr. Proffitt Lloyd
 Mr. and Mrs. Pierre Lo Monaco
 Mrs. Mary Ellen Lodolo
 Ms. Teri Loera
 Mr. David R. Loevner
 Mr. Kirk M. Loevner
 Mr. Douglas J. Loewy
 Mr. Martin A. Loeza
 Ms. Emily C. Logan
 Phyllis Logan
 Ms. Ingrid Loh
 Ms. Nan H. Lombardi
 Ms. Thomas E. Lombardi
 Ms. Marni A. Lombardo
 Long John Silver's #7556
 Long John Silver's #7586
 Long John Silver's #7839
 Long John Silver's #7855
 Mr. and Mrs. Allyn J. Long
 Ms. Epin Long
 Ms. Shirley Long
 Mr. and Mrs. Eric B. Longenecker
 Mr. and Mrs. David J. Lonner
 Ms. J. Carey Loomis and Mr. Sean J. Horvath
 Ms. Gai Loper
 Mr. Carlos F. Lopez
 Ms. Cecilia Lopez
 Ms. Cindy Lopez
 Mr. and Mrs. Eduardo Lopez
 Ms. Elizabeth P. Lopez
 Ms. Esther Lopez
 Mr. Francisco T. Lopez
 Mr. and Mrs. Henry L. Lopez
 Mr. and Mrs. Jose Luis Lopez
 Mr. Luis Eduardo Lopez
 Mrs. Maria Elena Arellano Lopez
 Mr. Richard A. Lopez
 Mr. and Mrs. Robert A. Lopez
 Mr. Robert J. Lopez
 Mr. Rojelio Lopez
 Ms. Rose I. Lopez
 Mr. and Mrs. Roy Lopez
 Ms. Valerie R. Lopez and Mr. Alex Zazueta
 Ms. Yolanda Lopez
 Mr. Andrew Lorden
 Los Angeles County Funeral Directors Association
 Los Angeles County Salon
 Los Angeles Federal Credit Union
 Mr. and Mrs. James R. Loska
 Ms. Bela Losmandy and Mrs. Irene Losmandy
 Mr. Thomas J. Lott
 Ms. Julie E. Lotz
 Louis B. Silver Religious School
 Mr. Jack Love
 Ms. Odessia Love
 Ms. Carol Lovely
 Ms. Emalyn Lovitt
 Mr. Jordan Lowe
 Mrs. Lorene Lowe
 Loyal Order Moose Club #1945
 Loyola Marymount
 Mrs. Edna M. Lozito
 Mr. and Mrs. Robert C. Lozito
 Mr. David T. Lu
 Der Lu
 Mr. Johnny H. Lu
 Mr. Karl Lu
 Ms. Kimino Lu
 Ms. Lily Lu
 Ms. Rechelle D. Lubanski
 Mr. David Lubin
 Mr. and Mrs. David Lubin
 Mr. and Mrs. Gary Lubin
 Mr. Jerry Lucas
 Ms. Kristina Lucas
 Mr. Jim Luce
 Mr. and Mrs. Richard J. Luciano
 Ms. Deanne L. Luckenbill
 Ms. Wendy Luckenbill
 Mr. and Mrs. Richard E. Lucy
 Ms. Wende Ludas
 Mrs. Betty White Ludden
 Mr. Hans J. Ludders
 Mr. and Mrs. Arthur J. Ludwick
 Ms. Della Ludwig
 Mr. and Mrs. Jose G. Luevano
 Ms. Monica Lugaresi
 Mr. and Mrs. James Luis
 Mrs. Leopoldina Perez Luis
 Ms. Luna Luis
 Mr. and Mrs. Patrick Luke
 Mr. Kenneth S. Luker
 Mr. John Lukes
 Ms. Christine Lukman
 Mr. and Mrs. Brent Lumabao
 Mr. Horace E. Lumpkin
 Ms. Angelita Luna
 Mr. James H. Luna
 Mr. Mike Luna
 Mr. Robert G. Lunche
 Mr. and Mrs. D. Allen Lund
 Mr. James Lund
 Mr. and Mrs. Barry Lundy
 Ms. Debbie Luner
 Mr. Michael S. Lurey
 Mr. Michael Lusic
 Mr. Nathan Lustman
 Ms. Paula Ly
 Ms. To Ha Ly and Mr. Kim Muoi Tran
 Mr. and Mrs. Robert Arthur Lyddon
 Mr. Timothy Lykowski
 Ms. Shawndra Lyle
 Mr. and Mrs. Nicolaos Lymbertos
 Mr. Peter Lymbertos
 Ms. Anne Louise Lynch
 Ms. Courtney Lynch
 Ms. Jennifer M. Lynch and Mr. Demian F. Wyma
 Mr. and Mrs. John Lynch
 Mr. and Mrs. Liam Lynch
 Mr. Russell Lynn
 Mr. David Lyons
 Mr. and Mrs. Matt D. Lyons
 Mr. and Mrs. Todd M. Lyons
 M J Chaney, Inc.
 Mr. Patrick Ma
 Ms. Rosemary Ma
 Ms. Lucinda C. Mabini
 Ms. Jill S.J. Macaraeg
 Ms. Karen Macarah and Mr. Daniel F. Freedman
 Ms. Sandy Jo MacArthur
 MACCAM, Inc.
 Ms. Laurie Anne MacDonald and Mr. Richard Jay Shelton
 Mr. John S. Mach
 Mr. Leon Machado
 Mr. Dirk Machemer
 Mr. Daniel A. Macias Jr.
 Ms. Kristy Macias
 Mr. Samuel Macias
 Mr. Richard Maciborski
 Mr. Benito Jacobo Maciel
 Mr. Joel H. Mack
 Mr. and Mrs. Richard J. Mack
 Dr. Richard and Tara MacKenzie
 Mr. Murdoch Mackillop
 Mr. Bill Macleod
 Mr. Michael Macmillan
 Mr. and Mrs. Philip W. MacMillan
 Mr. John MacPherson
 Ms. Lori J. MacPherson
 Melissa J. MacRae
 Mr. and Mrs. Jonathan L. Maddatu
 Mr. Kent P. Mader
 Ms. Irene T. Madrid
 Mr. and Mrs. Richard Madrid
 Mr. and Mrs. Vijaykumar Madupalli
 Mr. R. James Maertz II
 Mr. and Mrs. Cesar Magallanes
 Alicia Magana
 Ms. Marisa Magana
 Ms. Jhoana Magdaleno
 Miss Jo-Ann Magnani
 Mr. and Mrs. Tom Alan Magness
 Mr. and Mrs. Perry Maguire

Mr. and Mrs. James L. Mahan Jr.
Mr. and Mrs. Behrouz Mahboobian
Ms. Rana Mahmoud and Mr. Marco Bacaloni
Mr. and Mrs. John T. Mahoney
Ms. Jolanta E. Mahoney
Mr. Carl Maier
Mr. Karl A. Maier
Mr. and Mrs. Prabir Maiti
Mr. and Mrs. Thomas L. Majich II
Ms. Michelle Malat-Good
Mr. and Mrs. Sheldon Malchicoff
Beth Maldonado
Ms. Elsa Maldonado
Rajit Malhotra
Mr. Thomas C. Malin
Mr. and Mrs. Michael D. Maliniak
Mr. and Mrs. Peter Jon Malinoski
Miss Nora Jayne Mallen
Mr. Gary Malloy
Ms. Mieke Malmberg
Mr. George T. Malone
Mr. Gerry Manalo
Mr. Fred Manaster
Ms. Virginia Mancini
Mancos Lawn Maintenance, LLC
Mr. and Mrs. Sujal S. Mandavia
Mr. and Mrs. Enrique L. Mandujano
Mr. Louis J. Manginelli Jr.
Ms. Lourdes C. Mangrobang
Mr. and Mrs. John G. Maniatakis
Mr. Sean C. Manion
Rhonda Fleming Mann Foundation
Ms. Christine L. Mann
Mrs. Nita Mann
Mr. and Mrs. Robert L. Mann
Mr. Wesley C. Mann
Naghmeah Manzour
Ms. Dorcas Mao
Ms. Virginia C. Mao
Ms. Beverly J. Mar
Mr. and Mrs. Ibrahim A. Marabeh
Marae Investments, Inc.
Maravilla Vets
Mr. Salvador R. Maravillo
Mr. Gary E. Marble
Mr. William Marble
Mr. Roderick Marcia
Mr. John W. Marcum
Marcus & Millichap Real Estate Investment Services (HQ)
Mr. and Mrs. Brad Devin Marcus
Mr. Mort Marcus
Mrs. Alison Cherry Marer
Mr. Herbert Margerum
Mrs. Marvin H. Margolies
Ms. Sharon L. Margolin
Ms. Elissa J. Margolis
Dr. Judith and Mr. Morton Margolis
Mr. Pedram Marhabi
Sandy Marinelli
Ms. Marilyn L. Marino
Ms. Melanie Marino
Mr. Alejandro F. Mariscal
Mariscos Sol Y Mar 4
Ms. Karina Markaryan
Markel Corporation
Mr. S. Markowitz
Mr. Arnold Marks
Ms. Laura Marks
Mr. and Mrs. Richard Marks
Ms. Stephanie Marks
Ms. Linda L. Markstrom
Ms. Barbara Markus-Caffrey
Ms. Paula Marmor
Ms. Claudia Marolf
Mr. and Rev. Rene Marolf
Marquand Music, Inc.
Ms. Alice Marquez
Mr. John A. Marquez
Mr. and Mrs. Louis Marquez
Mr. Ray J. Marquez
Mr. Vincent J. Marquez
Mr. Phillip W. Marriott
Ms. Helen M. Marsh
Mrs. Lillian O. Marsh
Mrs. Bertha H. Marshall
Mr. and Mrs. Brian T. Marshall
Mr. and Mrs. James A. Marshall
Mr. Lee M. Marshall
Ms. Heidi Marshman
Ms. Anita J. Marsten
Ms. Karen S. Martell
Mr. and Mrs. Werner H. Marti
Mr. August L. Martin Jr.
Ms. Bonnie Martin

Mr. Darrin V. Martin
Ms. Evelyn M. Martin
Mr. and Mrs. Joe D. Martin
Karen A. Martin
Ms. Marcela Martin
Ms. Marilyn J. Martin
Ms. Mayra C. Martin
Mr. Nathan L. Martin
Richard Martin
Mr. Stephen C. Martin
Mr. Victor Martinez de Pinillos
Mr. Adam Martinez
Mr. Anthony Martinez
Mr. Carlo Albitos Martinez
Mr. and Mrs. Enrique Martinez
Ms. Estela G. Martinez
Mr. Felix Martinez
Mr. Gerardo Martinez
Ms. Guadalupe Claudia Martinez
Mr. Hector A. Martinez
Mr. James Martinez
Mr. and Mrs. John F. Martinez
Mr. Joseph Martinez
Mr. and Mrs. Manuel G. Martinez
Mr. Mark J. Martinez
Ms. Melinda Martinez
Michael A. Martinez
Ms. Naomi Martinez
Ms. Nicole Martinez
Nuemy Martinez
Ms. Onelia Martinez
Mr. Osvaldo Martinez
Mr. and Mrs. Raul Martinez
Mr. Raymond Martinez
Mr. and Ms. Rod J. Martinez
Ms. Roxana G. Martinez
Mr. Salvador Martinez
Mr. and Mrs. Salvador Martinez
Ms. Sandra Martinez
Mr. and Mrs. Socorro M. Martinez
Mr. George Martinovich
Ms. Jennifer Marure
Mr. Onkarjit S Marwah
Ms. Lilit Marzbetuny
Ms. Zelda Ann Marzec
Mr. and Mrs. Edward James Masannat
Dr. and Mrs. Leo Mascarenhas
Ms. Kyrie Mascolo
Mr. Nino J. Mascolo
Mr. Ben Masek
Mr. and Mrs. Randy Maskell
Mr. and Mrs. Carl Masnec Jr.
Mr. Joe J. Mason
Mr. and Mrs. Thomas A. Massmann
Ms. Joan Patricia Masters
Mr. Robert A. Mastro
Mr. and Mrs. Tom S. Masuda
Ms. Alexis Mata
Mr. Robert Vidal Mata Jr.
Ms. Debra Clare Mategrano
Mr. Anthony L. Materazzi
Mrs. Sharlot L. Mather
Ms. Mylene M. Matheson
Mr. Robert L. Mathis
Ms. Sandy Matos
Mrs. Bonnie K. Matosich
Ms. Fuji Matsuda
Mr. Melvin Matsumoto
Mr. Michael Matthew
Mr. James W. Matthews
Mr. Kyle Matthews
Mr. Mark J. Matthews
Phung Matthews and Clinton Matthews
Mr. Philip Mathtys
Mr. and Mrs. Jason P. Mattivi
Mr. James Mattox
Ms. Frances A. Maulding
Ms. Alyssa Mauney
Mr. Steve Maupin
Mr. Mark Maushund
Ms. Kimberly A Maxfield
Mr. Allen Maxin
Maxmara Retail Ltd.
Mr. Lawrence E. May
Ms. Maureen Maydick
Mr. Paul R. Mayeda
Mr. Tokusei Mayeda
Mr. and Mrs. Roger Mayer
Mr. and Mrs. John N. Mayerski
Mayfield Senior School
Mr. Laray Mayfield
Mr. and Mrs. Harry L. Maynard Sr.
Mr. Justin Mayne
Mr. Michael A. Mayo

Mr. Johnny Mayorga
Ms. Isabella Mayzel
Ms. Ellen Mazaika
Ms. Susan Mazza
Mr. Thomas C. Mc Cue
Ms. Jeanne G. Mc Niitt
Mr. Gary Mcardle
Mr. and Mrs. Daniel F. Mcbride
Ms. Kristen McBride
William K. Mccallister Jr.
Mr. Darrin McCann
Mr. Kevin McCarthy
Mr. and Ms. Mike McCarthy
Mr. David S. McClafferty
Mr. and Mrs. Mark P. McClanathan
Mr. Ryan McCleery
Mr. and Mrs. Brett McClellan
Mr. James E. McClintock
Mr. Jordan McCollum
Mr. Kevin McConahey
Mr. Britt McConnell
Mr. Haven McCord
Ms. Colleen McCormick
Mrs. Dana McCormick
Mr. Jay McCormick
Mr. and Mrs. Kenneth S. McCormick
Ms. Molly McCormick
Mr. and Mrs. W.F. McCreary
Mrs. Sidney McCullers
Mr. Mike McCullough
Mr. Ray McCullough
Ms. Sheryll L. McCullough
Ms. Julie N. McDaniel
Mrs. Eugene L. McDaniels
Margaret and James Mcdermott
Miss Helen M. McDevitt
Mr. and Mrs. Bernard J. McDonald
Mr. Kevin T. McDonald
Ms. Natalie McDonald
Ms. Sally McDonald
Mr. Boyd McDonnell
Mr. and Mrs. George T. McDonnell
Mr. and Mrs. Ashley McDonough
Mr. and Mrs. James P. McDonough
Mrs. Tobie McElrath
Ms. Nancy McEwen
Mr. Mark McFadden
Mr. Stephen M. McFerran
Mr. and Mrs. Mark McGalliard
Ms. Barbara McGarr
Ms. Shannon McGarry
Ms. Debra McGary
Mr. and Mrs. Delford B. McGee
Ms. Debra A. McGhee
Mr. and Mrs. Stephen T. McGovern
Mr. and Mrs. David A. McGrath
Mr. Paul McGrath
Mr. Douglas H. McGuire
Mr. Douglas S. McGuire
Ms. Kelly McGuire
Mr. Michael J. McGuire
Mr. and Mrs. Frank J. McGurty
Mr. Allan McIntosh
Mr. and Mrs. Matthew W. McIntosh
Mr. and Mrs. Stacey McIntosh
Mr. and Mrs. Raymond McIntyre
Mr. and Mrs. Patrick McKay
Mr. and Mrs. John P. McKearn
Mrs. Mary Jane McKee
Mr. Michael S. McKeen
Mr. Thomas J. McKelvey
Ms. Donna McKenna
Ms. Cynthia McKenzie
Mr. James McKenzie
Mr. and Mrs. John M. McKenzie
Ms. Andrea M. McKeown
Mr. Thomas McKinley
Mr. Ronald A. McKinney
Mr. Jerry L. McKinnon
Ms. Tracy Mcknight
Ms. Donya McLaren
Ms. Caroline V. McLaughlin
Ms. Kristen McLaurin
Mr. Ken McLean
Mr. Duane L. McLeod
Ms. Wendy McMahan
Diane L. McMaster
Ms. Ginger R. McMullen
Ms. Lisa L. McMullen
Ms. Darlene Schempp McNair
Ms. Rasika McNamara
John and Jody McNamee
Mr. and Mrs. Marshall McNatt
Mr. and Mrs. Joel McNeely

Mr. Brian McNeil
Mr. and Mrs. Craig R. McNeil
Mr. Thomas R. McNichol
Ms. Chandra McNicholas
Mr. and Mrs. James McNeil
Mr. and Mrs. Timothy McNiff
Mrs. Winona McNitt
Mr. Ryan McParlin
Mr. Stephen A. McPherson
Mr. John McPeters
Mr. Oliver McRaehalkett
Mr. and Mrs. Frank McRiff
Mr. Greig Mcritchie
Mr. and Mrs. Robert L. McRoy
Mr. Michael McSweeney
Mr. Johnnie McTee
Mr. Scott Mcveigh
MDM Construction, Inc.
Mr. and Mrs. Kevin Meadow
Ms. Linda J. Meadow
Mr. and Mrs. Ernest Meadows
Mr. Carlos Mechoso
Mrs. Isabel M. Mecum
Ms. Adrienne Medawar
Mr. Horace Meday
Ms. Jeanne Medici
Mr. Arthur M. Medina
Mr. George Medina
Mr. and Mrs. Matthew Medina
Ms. Ramona P. Medina
Mr. Daniel Medioni
Ms. Deborah M. Medrano
Mr. and Mrs. Raymond Medrano
Mr. Richard Medress
Mr. Mark Meegan
Mr. Robert B. Meeker
Mr. and Mrs. William J. Meeske
Mr. and Mrs. Pairoaj Meesri
Mr. Greg Megowan
Mr. and Mrs. Dan Megwin
Ms. Laura A. Mehaffey
Mr. Pritesh Mehta
The Meier Family
Mr. Shaul Meir
Aryeh Meisels
Dr. Joan Meister
Mr. and Mrs. Ben Mejia
Mr. and Mrs. Nejive E. Mejia
A. Melanson
Mr. and Mrs. Trevor A. Melby
Mr. Ronald T. Mele
Mr. Zeki Melek
Ms. Julia Melendez
Ms. Rosa Haydee Melendez
Ms. Maria T. Melgar
Mr. Gaspar Melikyan
Mr. Shawn Melis
Ms. Nancy Meller
Mr. and Mrs. Gregory Melton
Men of Honor
Mr. Jodie E. Mena
Mr. Jose Mauricio Mena
Inga and Michael Mendelsohn
Mr. Joshua Mendelsohn
Mr. Rick Mendelson
Mr. Byron R. Mendenhall
Ms. Michelle Mendenhall
Ms. Erlinda Mendez
Ms. Isabel M. Mendez
Mr. Luis Mendez
Mr. Baltazar Mendoza
Mr. and Mrs. David R. Mendoza
Dr. Ernesto Mendoza Jr.
Ms. Lucy Mendoza
Mrs. Maria Mendoza
Ms. Sandra Mendoza
Mr. and Mrs. Vincent J. Mendoza
Mr. and Mrs. Steven A. Mengel
Ms. Jeanne Mente
Mr. David H. Menteer
Ms. Joanne L. Menteer
Mrs. Erica P. Menzer
Mr. David E. Meraz
Mr. Ricardo Meraz
Mercado Associates, Inc.
Rosa Mercado Spivey, MD
Mr. and Mrs. Emilio C. Mercado
Mr. and Mrs. Luis Mercado
Merck Partnership For Giving
Meredith Corporation Foundation
Lisa and John Merkin
Mr. Darren Merlob
Mrs. Flores C. Merluza
Mr. Bennet Mermel

Mr. Arnold J. Merritt
Mr. and Mrs. Thomas R. Mertz
Ms. Deborah Meschkat
Rima Meserkhani and Fredrik Arakelian
Mr. and Mrs. David Meshriy
Mr. Rawdon Messenger
Ms. Marian Messina
Mr. and Mrs. Frank M. Mester
Ms. Joan C. Metcalfe
Mr. Robert J. Metoyer
Mr. and Mrs. Gregg Mettler
Mr. Robert E. Metz
Mr. and Mrs. David Meyer
Mr. and Mrs. Leroy J. Meyer
Ms. Lura Meyer
Ms. Salpi Ohannesian Meyer
Mr. and Mrs. Thomas Scott Meyer
Mr. and Mrs. Jerry Meyers
Mr. and Mrs. David Meyerson
Mr. and Mrs. Hector Meza
Ms. Ivonne Meza
Mr. and Mrs. José G. Meza
Ms. Gina M. Miano
Ms. Michelle Mahshid Mianrood
Mr. Alexander J. Miccolis
Ms. Ann Michael
Mr. James Paul Michaels
Ms. Mary-Elizabeth Michaels
Ms. Debra Michel
Mr. Kevin John Michel
Mr. and Mrs. Peter J. Michels
Mr. and Mrs. William James Michels
Ms. Karissa Michitsch
Microsoft Giving Campaign
Mid-Harbor Industrial Center, LLC
Mr. Alberto Mielgo
Mr. James Miklaszewski
Ms. Manije Milani
Mr. Frank A. Miles
Mr. and Mrs. Frank B. Miles
Ms. Amy K. Milkovich
Millennia Wound Management, Inc.
Mr. and Mrs. Bruce W. Miller
Ms. Candice Miller
Mr. and Mrs. Daniel J. Miller
Mr. David F. Miller
Mr. Dennis A. Miller
Mrs. Diane L. Miller
Mr. Donald H. Miller
Mr. and Mrs. Earle Miller
Mr. and Mrs. John M. Miller
Mr. and Mrs. Kenneth N. Miller
Mr. Kevin D. Miller
Mr. Lanny J. Miller
Mr. Michael K. Miller
Mr. and Mrs. O'Malley Miller
Mr. and Mrs. Robert H. Miller
Mrs. Sherrill Miller
Ms. Shirley K.R. Miller
Mr. Silke Miller
Mr. Steve Miller
Mr. and Mrs. Steven Miller
Vextrick Miller
Ms. Virginia P. Miller and C.W. Miller
Mr. and Mrs. Kenneth Miller
Mr. Soren A. Mills
Mr. Patrick Milman
Sandy Milo, DVM, and Tom Lallas
Mr. and Mrs. Philip H. Minard
Mr. Armen Minasian
Mineral Transport Services, Inc.
Ms. Betty Minerva
Mr. Joshua L. Minger
Mini Pharmacy Enterprise, Inc.
Ms. Elaine A. Mintz
Mr. and Mrs. Javier Miranda
Mr. Ramon G. Miranda
Mr. and Mrs. Donald Mirisch
Mr. and Mrs. Richard Mirisch
The Mirvis Family
Ms. Aaron K. Misajon
Mr. and Mrs. Ross Misher
Ms. Dorothea Miskimens
Ms. Chandra Mistry
Mr. James Mitchell
Mr. and Mrs. James V. Mitchell
Mr. Robert Mitchell
Mr. Ronald B. Mitchell
Mr. Steve R. Mitchell
Mr. Theodore A. Mitchell
Mr. and Mrs. John Mitsinikos
Ms. Kelly A. Miyahara
Mr. Bryan Miyazaki
Mr. Timothy Mizrahi

Mr. and Mrs. Ali Mobasheri
Modern Dental Laboratory USA
Mr. and Mrs. Donne P. Moen
Mr. Thomas J. Moffett
Ms. Pauline Moghavem
Shaden Mohammad, MD
Ms. Susan L. Moinpour
Mr. and Mrs. Joseph E. Moir
Mr. and Mrs. Eric W. Mok
Ms. Bonnie M. Molaschi
Ms. Maria Molina
Mrs. Simosea A. Molina
Ms. Leila Momen-Safaii
Mom's Club
Moms Club of Los Feliz California
Ms. Wendy Monaci
Mr. James R. Monaco
Mrs. Thelma T. Monagan
Mr. Robert Monaghan
Mr. and Mrs. Barry L. Monblatt
Mr. Jack F. Mondt
Mr. Thomas David Mone
Mr. and Mrs. Alejandro Monge
Mr. Jeffrey W. Monical
Jon and Heidi Monkarsh
Mrs. Jill Monreal
Ms. Angeles A. Monroy
Ms. Michelle Monsef
Mr. and Mrs. Lawrence J. Montag
Montana State University
Mr. Peter Montana
Mr. Roger Montanio
Ms. Gloria Montebruno Saller
Mr. Daniel W. Monteon
Ms. Alice J. Montes
Mr. and Mrs. Ignacio Montes
Mr. and Mrs. John F. Montes
Ms. Jodi P. Montgomery
Ms. Susan M. Montgomery
Ms. Susana Monti
Mr. Belen Montoya
Mr. and Mrs. Michael D. Montoya
Mr. and Mrs. James A. Montpas
Mrs. Joyce Moody
Ms. Ingrid Moon
Sook Young Moon
Mrs. Bernadette Moore
Mr. and Mrs. Brian R. Moore
Mrs. Janet M. Moore
Julie C. Moore and Eric Badros
Ms. Meka Moore
Ms. Shirley Moore
Mr. and Mrs. William Moore
Mr. Duane M. Mooring
Ferzaad Moosa, MD
Ms. Angelica Mora
Ms. Christina Alejandro Mora
Mrs. Maria Magdalena Mora
Mr. Richard Mora
Dr. and Mrs. George A. Moraga
Ms. Cherie R. Morahan
Ms. Deborah Morales
Mr. Francisco Morales
Mr. and Mrs. Jacob Morales
Mr. and Mrs. John Morales
Mrs. Madeline Morandini
Loto Morash
Mr. and Mrs. Robert W. Morby
Mr. and Mrs. Makram Morcos
Moreno Family Foundation
Mr. Aldo Moreno
Ms. Alejandra Moreno
Mr. David Moreno
Mr. and Mrs. Ernesto Moreno
Ms. Lizeth Moreno
Mr. Uriel Moreno
Mr. Victor D. Moreno
Mr. and Mrs. Lewis Morgen
Mr. Lowell M. Morgen
Mr. and Mrs. Bruce Morgenthaler
Mr. Megumu Morita
Mr. John F. Morley
Mr. and Mrs. Jim Morosan
Ms. Betty Morovati and Mr. Joe Luis Pardo
Mr. Colin Morris
Mr. James M. Morris
Mr. James W. Morris
Mr. and Mrs. John R. Morris
Mr. and Mrs. Thomas J. Morris
Mr. Robert Morrish
Ms. Marlys G. Morrison
Mr. Wayne L. Morrison
Mr. and Mrs. Dennis Morrow
Ms. Georgette Morrow

Mr. William A. Morrow
Mr. Eric R. Morse
Ms. Sharlene Morse
Ms. Wendy M. Morse
Mr. and Mrs. Hadi Morshed
Ms. Ginger Mort
Mr. David Mortensen
Mr. and Mrs. David Mortimer
Ms. Monica J. Mosby
Mr. Charles J. Moses
Mr. Michael Moses
Mrs. Hengameh Moshar
Mr. Bobby Moshiri
Mr. Hardy Mosley
Mr. and Mrs. Jerry Mosna
Ms. Karen L. Mosqueda
Mr. Amir Mossanen
Ms. Pamela Mossman
Dr. Katayoun Mostafaie
Dr. and Mrs. Said K. Mostafavi
Mr. and Mrs. Ali Motamedi
Ms. Nancy A. Motherway
Ms. Barbara Moulton
Ms. Sahnde J. Moulton
Lisa J. Mount
Mr. Ronald J. Mowry
Mr. Tony Moyer
Ms. Melissa Mrozek-Morrison
Mr. and Mrs. William H. Mudd
Mr. Eric L. Mueller
Mr. Jeffrey S. Mueller
Michael Mueller
Ms. Kelly Mugford
Mr. Akbar Muhammad
Mr. and Mrs. Ralph K. Muhlestein
Mr. Eric W. Muhlheim
Ms. Donna Muldrew
Mr. John L. Mullican
Mrs. Michele Mulrooney and Mr. James R. Jackoway
Multi Packaging Solutions
Ms. Jennifer S. Munday
Munky King, LLC
Mr. Robert Munns
Ms. Angelica D. Munoz
Ms. Carrie Munoz
Mr. and Mrs. Daniel Munoz
Mr. Phillip A. Munoz
Ms. Christine Anne Munroe
Mr. Jack B. Murad
Mr. Jean Murakami
Mr. Howard Muramoto
Dr. Wendy Murawski
Mr. and Mrs. J. Larry Murdock
Mr. and Mrs. Ryan Murdock
Ms. Lupe Murga
Ms. Carol Murin
Andrea Murphy
Mr. and Mrs. Dennis L. Murphy
Mr. and Mrs. John F. Murphy
Mr. Robert D. Murphy
Mr. Scott W. Murphy
Ms. Annie Murray
Ms. Kimberly P. Murray
Ms. Suzanne Murray
Akshata Murty
Mr. and Mrs. Richard Musella
Francis Mustafa
Mr. and Mrs. Musa Mustafa
Mr. Padma Musunuri
Mr. Max Mutchnick
Mr. and Mrs. Stephen Myers
Mr. Russell H. Myerson
Myman, Greenspan, Fineman, Fox, Light, LLP
Mr. Jack Myman
Ms. Darrell A. Myrick
Ms. Kam Naderi
Mr. Ravi Nadesan
Mr. and Mrs. Jeffrey Nadrich
Ms. Sandra Vickers Nafitzger and Mr. Jeffrey Alan Dritley
Mr. and Mrs. Mas Nagami
Ms. Margie Nagata and Mr. Duncan B. Sillers
Mr. and Mrs. David J. Nagel
Mr. Alexander Nagelstein
Mr. Arwinder S. Nagi
Ms. Marianne Nahin
Ms. E.M. Nahman and Mr. Nabil Nahman
Dr. Eddy Naime
Mr. and Mrs. Steven L. Nairin
Ms. Pamela C. Najar
Ms. Carla Najarian
Soheil Najjaran
Ms. Mary F. Nakagawa-Marti
Mr. Troy Nakamatsu
Mr. David Nakamura

Ms. Julia Nakano
Ms. Jennifer Nam
Mr. William Namahoe
Nan, Inc.
Mr. Thaddeus Edward Napp
Dominic J. Nappi
Ms. Brandi Narvaez
Mr. and Mrs. Neil Nash
Mr. Russell K. Nash
Mrs. Nadia E. Nashed
Mr. Steven B. Naslund
Mr. Fred Nason Jr.
Mr. and Mrs. Albert T. Nassi
Rahmat Nassi, DDS
Ms. Shamsi Natanzi
Mr. and Mrs. John M. Naughton
Mr. Daniel Nava
Mr. Adolfo Navarro
Mr. Jaime Navarro
Mr. Jose R. Navarro
Ms. Ronit Navarro
Dr. and Mrs. Reza Nazemi
The Nazzal Family
Mr. Anthony Ndifor
Ms. Annie Neal
Mr. Carlton H. Nealy
Mr. Donald Neel
Ms. Vida Negrete
Dr. and Mrs. Saul Nehorayan
Mr. Murray Neidorf
Mr. Steven J. Neihardt
Ms. Allison Nelson
Mr. and Mrs. Brad W. Nelson
Mr. Chris Nelson
Mr. and Mrs. John B. Nelson
Ms. Joseph Nelson
Mrs. Marjorie M. Nelson
Ms. Mary Saloman Nelson
Mr. Michael D. Nelson
Mr. Troy W. Nelson
Mrs. Julie Lytle Nesbit and Mr. J. Scott Nesbit
Dr. and Mrs. John E. Neville
Mr. and Mrs. Johnny A. Neville
Mr. and Mrs. Norman R. Newberry
Mr. and Mrs. Donald Newbert
Newbury Park High School
C & R Newman Family Foundation
Ms. Debral Newman
Mr. and Mrs. Emanuel Newman
Mrs. Richard B. Newton
Mr. and Mrs. Dominic Ng
W. Ng
Mr. and Mrs. Won K. Ng
Ms. Christine Ngo
Ms. Linh Ngo
Mr. Bao Minh Nguyen
Mr. John Nguyen
Loi Nguyen
Mrs. Lucy Nguyen
Mr. Nam Thanh Nguyen
Ms. Valentina Nguyen
Vu Nguyen
Ms. Caitlin Moira Nicholas
Mr. Frederick M. Nicholas
Mr. Raymond Nichol
Ms. Kelley M. Nichols,
Ms. Nicole Cervin Nichols
Mr. and Mrs. Jamie Nicholson
Ms. Natalie Nicholson
Mr. Mark Nichta
Mr. and Mrs. John F. Nickoll
Dr. and Mrs. Bradley Nicol
Mrs. William E. Nida
Mr. Frank R. Niedermair
Ms. Jaye Niedermair
Ms. Helen Nielsen
Mr. Peter Niemiec
Mr. and Mrs. Marco R. Nieraeth
Ms. Helen Nightengale
Nikaeen Orthodontics
Nikkei Credit Union
Nima and Nasim Investment, Inc.
Mrs. Elaine Nisenoff
Mr. Michael Nishida
Ms. Monica Nishimoto
Mr. and Mrs. Keiichi Nitta
Mr. and Mrs. Theodore T. Nobui
Mr. Wesley Nobuta
Ms. Olivia Noh
Ms. Paula D. Nohaltry
Ms. Kellie Nolan
Ms. Jane Nolasco
Mr. Patrick Noll
Mr. Jon W. Nomura

Mr. Farzad Noori
Mr. David G. Noorigian
Ms. Gabriela Noriega
Mr. and Mrs. Terrence K. Noro
North Highland
North Tustin Veterinary Clinic
Mr. and Mrs. James B. North III
Northrop Grumman Corporation
Ms. Victoria Lynn Northrup
C.G. Nortman
Rose Norton
Omid Nosrati
Nothing But Flooring, Inc.
Mr. and Mrs. Phillip Noyce
NRO Charitable Giving
Nt Audio Video Film Labs
Edward Nuhfer
Mr. and Mrs. Shyam K. Nukala
Mr. and Mrs. Armando Nunez
Mr. Rogelio Nunez
Mr. Steve Nunez
Mr. and Mrs. Charles A. Nuno
Mr. and Mrs. Jefferey Nyaman
Ms. Nancy T. Nyberg
Mr. and Mrs. Fanning T. Oakley
Mr. and Mrs. James L. Oates
Mr. and Mrs. Dave Oberman
Mr. William S. Oberman
Ms. Yasuko Oberman
Mr. Harry P. O'Brien
Mr. John R. O'Brien
Sean O'Brien
Mr. Andres D. Ocegueda
Mr. Jose E. Ochoa
Mr. Gavin O'Connor
Mr. and Mrs. Timothy M. O'Connor
Ms. Yvonne O'connor
Mr. Patrick J. O'Dea
Miss Paola Ockerda
Mr. and Mrs. Jack M. Oechsel
Mr. and Mrs. Arthur K. Ogami
Dr. and Mrs. Lloyd Ogilvie
Mr. and Mrs. Clifford Ograin
Mr. James Oh
Ms. Kathleen Ohanesian
Mr. John R. Ohanesian
Mr. and Mrs. Robert D. Ohanesian
Ms. Takako Ohoi
Ms. Katherine Ohtomo
The Ojai Valley School
Mr. George Oka
Dr. and Mrs. Victor N. Okada
Kathie and Jennifer O'Keefe
Mr. Patrick O'Keefe
Mr. and Mrs. James F. O'Kelley
Ms. Patricia A. Okiishi
Ms. Misaki Miki Okimoto
Ms. Ruth K. Okimoto
Mr. and Mrs. Keith O'Kray
Ms. Stella M. Olachea-McCarthy
Ms. Cynthia O'Leary
Mr. and Mrs. Joseph Olejniczak
Mr. and Mrs. Harvey Olifson
Ms. Maidie E. Oliveau
Mrs. Marie A. Oliver
Mr. and Mrs. James R. Olney
Mr. and Mrs. Raymond A. Oloteo
Ms. Valerie A. Olsen
Ms. Brenda A. Olson
Johanna L. Olson, MD
Mr. John W. Olson
Mr. and Mrs. Jon M. Olson
Mr. and Mrs. Richard H. Olson
Mrs. Thelma Olson
Mr. Brendan O'Meara
One Nation Entertainment, Inc.
Ms. Denise O'Neal
Ms. Nicole O'Neal
Ms. Deannie O'Neil and Mr. Benjamin Blank
Mr. Mark V. Oneill
Ms. Ynez Oneill
Mr. Brad W. Ong
The On-Line Traffic School, Inc.
Ms. Rosalia Ontiveros
OPI Products, Inc.
Ms. Deborah A. Oppenheimer
Ms. Jennifer O'Rafferty
Ms. Susan R. Orbuch and Mr. James Gilbert
Ms. Roxana G. Orellana
Mr. Steve Orens
Ms. Kerry Orent
Mr. Nick Orfanopoulos
Mr. Jose Ornelas Jr.
Ms. Gloria J. Orosco

Mr. Albert Orozco
 Mr. and Mrs. Armando F. Orozco
 Mr. Isidro Orozco
 Ms. Marissa Orozco
 Mr. Rigoberto Orozco
 Miss Florence M. Orpilla
 Mr. James E. Orr
 Mr. and Mrs. Eli Orsoff
 Ms. Maria D. Ortega
 Mr. Ronald Ortega
 Nidafe A. Ortego
 Mr. Andrew R. Ortiz
 Manuel M. Ortiz
 Mr. Rigoberto Ortiz
 Mr. Brian G. Ortmeier
 Ms. Pamela A. Orwick
 Ms. Aileen Osato
 Oset Trucking and Distribution
 Mr. and Mrs. Jeremy Osher
 Osiris Holdings, LP
 Ana-Maria Osorio, MD
 Mr. Tom Ostergard
 Ms. Heather Sarah Osterman
 Amy Ostrand
 Mr. and Mrs. John Ostresh
 Ms. Deanna Otton
 Mr. and Mrs. Hyman Ourieff
 Mr. John W. Outterbridge
 Ms. Melissa Ouzounian
 Mr. Michael R. Overly
 Mr. Dennis Owen
 Mr. and Mrs. William J. Owen
 Mr. and Mrs. Mel Owens
 Mrs. Mildred Anne Owens
 Mr. Robert Owens
 Teresa Owens
 Mr. Michael Ower
 Mr. and Mrs. Stephen Y. Ozawa
 Miss Cuneyt Ozdas
 Mr. and Mrs. Albert F. Pabian
 Ms. Judith Pabst
 Ms. Marguerite A. Pacacha
 Pacific Life Foundation
 Ms. Joyce Packer
 Mr. Jason Padgitt
 Ms. Gloria Padilla
 Ms. Hermelinda Padilla
 Mrs. Kerry Padilla
 Mr. and Mrs. Sergio Padilla
 Jay-r Padua
 Mr. Swapnil Pagare
 Maxwell Page
 Mr. Chris Pahl
 The Paily Group, LLC
 Mr. Michael M. Pajaro
 Ms. Proneetha Pakanati
 Mr. Daryn Pakcyk
 Ms. Teresa B. Palacio
 Mr. Jesus Palacios
 Mr. and Mrs. Marlon Palarea
 Mrs. Lolita Bascos Palisoc
 Mr. David Paller
 Mrs. Jean Palmer
 Mr. Patrick Palmer
 Mr. and Mrs. Julio Palomares
 Mr. Leonardo D. Palomera
 Mr. and Mrs. Chiu Yen Pan
 Ms. Teresa Pan
 Ms. Wendy C. Pan and Mr. Kevin K. Lee
 Ms. Aparna Pande
 Ms. Parima Pandkhov
 Panera Bread
 Ms. Jacqueline Panganiban
 Mr. Stephen H. Pankow
 Mr. Mariano C. Pantoja
 Mr. and Mrs. Vincent G. Panucci
 Mr. and Mrs. Paul M. Panza
 Mr. Robert Paolilli
 The Papazian Family
 Mr. and Mrs. Michael J. Papp
 Mr. and Mrs. Orlando C. Paray
 Ms. Claudia Parducci
 Mr. Juan Carlos Paredes
 Mr. Chintan Parekh
 Ketan Parekh
 Ms. Noushin Parham
 Mr. James E. Parisi
 Park and Kim, LLC
 Mr. and Mrs. C. Whan Park
 Searmi Park
 Mr. and Mrs. Yoon Jae Park
 Mr. John G. Parke
 Mr. William Parker
 Mr. Howard A. Parkins
 Mr. and Mrs. Mike Parkinson
 Mr. and Mrs. Larry Parks
 Mrs. Janeen K. Parminter
 Ms. Jane R. Parnes
 Mr. and Mrs. William Parra
 Charles F. Parry
 Mr. Jeff Parry
 Mr. Jason Parsons
 Mr. and Mrs. Lamon A. Partee
 Mr. Mario H. Partida
 Mr. and Mrs. Farhad Partovi
 Ms. Lisa Partridge
 Mr. and Mrs. Valdeci Parucci
 Pasadena Rugby Football Club, Inc.
 Ms. Brigitte A. Pascual
 Mr. and Mrs. James Pascucci
 Mr. Gordon J. Pashgian
 Mr. Matt Pashkow
 Mr. Fabian Pasillas
 The Pasos Family
 Mr. Steven Pasqua
 Mr. Richard Pasqualone
 Ms. Haydee Pasquel
 Mr. and Mrs. Christopher Passalacqua
 Mr. Andre Passos
 Ms. Carol M. Pate
 Chitavan Patel
 Mr. and Mrs. Jagdish M. Patel
 Mr. Kirt Patel
 Ms. Neeta Rajanikant Patel
 Ms. Sheetal K. Patel and Mr. Thomas J. Pushpathadam
 Mr. Joseph Patrick
 Mr. Kennett M. Patrick
 Ms. Sueann Patten
 Mr. Chad Patterson
 Ms. Lori M. Patton
 Mr. Sean P. Patton
 Paul Ferrante, Inc.
 Paul Mitchell Global Headquarters
 Ms. Laura Elaine Paul and Mr. Darren Seidel
 Mr. and Mrs. Randolph M. Paul
 Mr. and Mrs. Jeffrey Paule
 Mr. and Mrs. Matthew Pauley
 Ms. Lulah Paulos
 Mr. James W. Paulus
 Ms. Jill Paviolo
 Mr. Todd Pavlovich
 Mr. Christopher Pawlak
 Ms. Veronica R. Pawlowski
 Ms. Cynthia Pazuk
 Mr. Glenn M. Peacock
 Mr. Marc C. Pearce
 Mrs. Anne Marie Pearson
 Mr. and Mrs. Matthew J. Pearson
 Mr. and Mrs. Michael Pearson
 Mr. Robert J. Pearson
 Ms. Regan B. Pederson
 Mrs. Anne W. Pederzani
 Pediatric Endocrine Society
 Pediatric Management Group
 Ms. Y. Peeyachairprapa
 Miss Pascale Peguero
 Mr. and Mrs. Richard Rik Pekkonen
 Mr. and Mrs. Michael Pelatt
 Ms. Jennifer Pell
 Mr. and Mrs. Gary Pellant
 Mr. and Mrs. Raymond Pellegrino
 Ms. Rose Pelous
 Mrs. Carla P. Pemberton
 Ms. Blanca E. Pena
 Mr. and Mrs. Reid Pendleton
 Mr. and Mrs. Victor A. Penera
 Ms. Akaradech Pengpa
 Mr. and Mrs. Richard Penn
 Mr. Raymond M. Pennell
 Mr. Gregory Penske
 Mrs. Sigi Pepper
 Ms. Ana K. Peralta and Mr. Roberto Cruz Juarez
 Mr. and Mrs. Jose I. Peralta
 Mr. and Mrs. David Perard
 Mr. Gary Perchick
 Mr. and Mrs. Napoleon Perdis
 Mr. Heber Pereira
 Ms. Alejandra J. Perez
 Ms. Anna Jane Perez
 Mr. Benito Perez
 Ms. Blanca E. Perez
 Ms. Carolyn Perez
 Mr. Cesar Perez
 Mr. Ed Perez
 Mr. Eduardo Perez
 Ms. Evelyn Perez
 Mr. Felix G. Perez
 Mr. Ivan Perez
 Mr. and Mrs. Jose M. Perez
 Ms. Lilia Perez
 Ms. Maria Perez
 Ms. Maria D. Perez
 Ms. Maria R. Perez
 Mr. Mario Perez
 Mr. and Mrs. Reynaldo Perez
 Mr. Robert Perez
 Mr. Sean Perez
 Mr. William Perez
 Yamandu Perez
 Mrs. Yeny Perez
 Mr. Alton Perkins
 Mr. and Mrs. Jason M. Perkins
 Ms. Jean E. Perkins
 Mrs. Barbara Emmons Perrier
 Perris Realty, Inc.
 Mr. Bruno Perron
 Mr. and Mrs. Floyd Perry
 Mr. John W. Perry
 Mrs. Milady C. Perry
 Mr. and Mrs. James L. Perzik
 Ms. Margaret C. Pesqueira
 Mr. Anthony Pessino
 Andrew Peter
 Mr. Donald H. Peters Jr.
 Mr. Kenneth L. Peters
 Ms. Laura Peters
 Mr. Mitchell T. Peters
 Mr. and Mrs. Richard A. Petersen
 Ms. Leslie Petersil
 Ms. Courtney Peterson
 Mr. and Mrs. Mike Peterson
 Ms. Patricia McMahon Peterson
 Ms. Rachel Peterson
 Ms. Nicole Petreshock
 Ms. Mara Roxanna Petrini
 Mr. and Mrs. George Petrisans
 Mr. Vahe Petrossian
 Mr. James E. Petrucci
 Mr. and Mrs. Dean K. Petterson
 Mrs. Kerri Pettit
 Ms. Lois Petzold
 Mr. and Mrs. Shafa David Pezeshki
 Mr. Peyman Pezeshkian
 Ms. Carol Pfaffmann and Mr. Richard Phegley
 Pfizer Foundation Matching Gifts Program
 Ms. Lan Pham
 Mr. Tin Pham
 Ms. Kymm Phan
 Mr. Preston Phan
 Ms. Sandy Phan and Mr. Jonathan Klein
 Colleen Phelan
 Phi Delta Epsilon, Mu Chapter - Azusa Pacific University
 Mr. and Mrs. Denis Philbin
 Ms. Andrea Phillips
 Mrs. April L. Phillips
 Mr. Christopher P. Phillips
 Miss Kristen Phillips
 Michele and Dave Phillips
 Ms. Patti Phillips
 Ronald F. Phillips
 Mr. and Mrs. Rudy L. Phillips
 Ms. Susan Phillips
 Mr. David Phung
 Mr. Don Man Phung and Mr. Al Thuyen Luu
 Mr. and Mrs. Surasak Phuphanich
 Pat Piccirillo
 Mr. and Mrs. Scott H. Pick
 Ms. Robyn Pierce
 Mr. Travis Pierson
 Ms. Samantha Pietsch
 Mr. Richard L. Pietz
 Ms. Karen R. Piggee
 Mr. and Mrs. John T. Pigott
 Pilgrim Operations, Inc.
 Mr. and Mrs. Thomas Victor Pilla
 Mr. Galen M. Pindell
 William and Sonia Pindler Family Foundation
 Ms. Cynthia Pineda
 Mr. Mark Pinkerton
 Ms. Kimberly Pinola
 Mr. Alexandre V. Pinto
 Mr. Wilfred Pinto
 Maria Pinzon
 Pio Pico Middle School
 Mrs. Patricia Piper
 Mr. Christopher M. Pirch
 Alexis Pixler
 Mr. and Mrs. Louis R. Pizante
 Ms. Marilyn Pizzi
 Mr. Anthony Pizzimenti
 Ms. Jean Plant
 Ms. Gabrielle M. Plante

Ms. Julie B. Plazo
 Mr. Kevin Plunkett
 Ms. Valerj Pobega
 Ms. Phyllis Podrebarac
 Dr. Si Boonsak Pokpongkiat
 Mr. and Mrs. Tom Polenzani
 Dr. and Mrs. Jose C. Polido
 Ms. Fradene G. Pollack
 Mr. Greg Pollack
 Ms. Meryl L. Pollen
 Ms. Elisabeth Pollon
 Mr. and Mrs. Glen Polson
 Mr. Andrew S. Pomerantz
 Mr. Efrén Ponce
 Ms. Susana Ponce
 Mr. Eusebio Ponciano
 Mr. and Mrs. Regie L. Pondevida
 Ms. Jen Pope
 Mr. John D. Popper
 Mr. Jason J. Porath
 Mr. Louie Porras
 Ms. Heather L. Porter
 Mr. Paul Allan Porter
 Mr. William L. Porter III
 Mr. Richard Portillo
 Ms. Ellen F.M. Posner
 Ms. Sandy Possehl
 Ms. Darla Postil
 Mrs. Juanese L. Potts-Armstrong
 Ms. Rikki Poulos
 Ms. Deborah Poulter
 Kourosh Pourkazemi
 Mr. and Mrs. Rick Powell
 Power Plumbing
 Deborah J. Power
 Mr. and Mrs. Joseph C. Powers
 Ms. Mayra M. Prado
 Mr. and Mrs. Ramon Prado
 Mr. John Prangenberg
 Mr. Raja Prasad
 Ms. Joan Broughton Pratt
 Mr. Jim A. Praytor
 Mr. and Mrs. Eddie L. Preciado
 Ms. Christine Prell
 Premier Kids Inc.
 Mr. Jim H. Prescott
 Mr. Steven Presley
 Ms. Ellen J. Mercer Press
 Ms. Giovanna Preston
 Mr. and Mrs. Larry K. Preston
 The Pretenders Studio
 Ms. Luz E. Preziose
 Mr. and Mrs. Adam Price
 Ms. Amanda Price
 Mr. and Mrs. Arthur Price
 Mr. Bill Price
 Ms. Ira T. Price
 Ms. Kathleen A. Price
 Ms. Polly M. Price
 Ms. Ruth C. Price
 Mr. Steven M. Price
 Mr. William Price
 Mr. Jeffrey Lance Prince
 Mr. Armen Printisian
 Mrs. Bryant S. Procter
 Ms. Becky Proctor
 Prodege, LLC
 Mr. and Mrs. Edward C. Prokop
 Mr. and Mrs. Ernest Prokopovych
 Prolase, Inc.
 Mr. Mark Proner
 Prospectors Federal Credit Union
 Mr. and Mrs. Philip G. Provenzale
 Ms. Clara Pruet
 Mr. and Mrs. David Pruet
 Jay D. Pruetz, MD
 Mr. David A. Pruitt
 Mr. Christopher Pufall
 Ms. Vicki Pugh
 Mr. Erick Pulido
 Mr. Terry A. Puls
 Mrs. Judy Purne
 Kelley H. Purnell
 Miss Leanne Purvis
 Tina M. Purwin Insurance Agency
 Ms. Tina M. Purwin
 Thomas Tri Quach, MD
 Qualitative Insights
 Mrs. Marietta Quan
 Mr. Thich T. Quang
 Mr. and Mrs. John Robert Queen III
 Mr. and Mrs. David Quella
 Ms. Maria Quesada
 Mr. and Mrs. Arcelio Quezada
 Ms. Kay L. Quick
 Mr. Robert G. Quihuis
 Mr. Darren Quinn
 Ms. Jane M. Quinn
 Mr. Roberto Quinones
 Mr. and Mrs. Vincent Quinones
 Ms. Rosemary Quintero
 Mr. Javier Quintino
 Ms. Cheryl Quirk
 Mr. Derek Quirk
 Mr. Richard A. Quirk
 Mr. and Mrs. Edwin J. Quitiquit
 Ms. Denise Quon and Mr. Gregory Tate
 Mr. Steven Ling Hon Quon
 Mr. Bao Tran Quy
 R.B. Signs, Inc.
 Mr. Alex Rabiee
 Zachary Rabishaw
 Mr. and Mrs. Richard Rackemann
 Mr. and Mrs. Brian Rackohn
 Mr. F. Ronald Rader
 Mr. Anand Radhakrishnan
 Radius 60 Studios, LLC
 Ms. Ann Radow
 Mr. Seth David Radwell
 Mr. Ron Radziner
 Ms. Ruth A. Rafeedie
 Ms. Rhonda Rago
 Mr. and Mrs. Thomas Ragonnet
 Rahaminov Diamonds, Inc.
 Mr. and Mrs. Yoshi Rahm
 Mr. Mushfiqur Rahman
 Mr. and Mrs. Donald L. Rainwater
 Mr. Koduganti Rajani
 Bess K. Raker, MD
 Mr. and Mrs. Hugh James Ralston
 Ms. Ana A. Ramirez
 Ms. Angelita A. Ramirez
 Mr. Antonio Ramirez
 Mr. Bernard Ramirez
 Ms. Gabriela Ramirez
 Ms. Luz Ramirez
 Ms. Maria Ramirez
 Ms. Maria D. Ramirez
 Mr. Martin P. Ramirez
 Mr. Olegario Ramirez
 Mr. and Mrs. Oscar Ramirez
 Ms. Sara Ramirez
 Ms. Sonia Ramirez
 Ms. Yolanda C. Ramirez
 Ms. Zahara Esmail Ramji
 Mr. Simon Ramo
 Ms. Naomi S. Ramos
 Mr. Robert T. Ramos
 Mr. Rodrigo A. Ramos
 Mr. Van Broughton Ramsey
 Rancho Duarte Florist
 Rancho Tailors & Cleaners
 Mr. Darrin Randall
 Ms. Diane Trauth Randall
 Ms. Karen Randall
 Mr. and Mrs. Mark Randle
 Mr. and Mrs. Steve G. Randol
 Ms. Laura Randolph
 Mr. Lee W. Randolph
 Ms. Lizabeth Randolph
 Ms. Catherine M. Raneri
 Rangel Brothers Trucking, Inc.
 Mrs. Kaori Rank
 Mr. Bill Rankel
 Anna M. Rankin
 Mr. Jay Ell Rankin
 Mr. Bradley E. Ranlett
 Mr. Thomas A. Raponi
 Mr. Morton Rappaport
 Mr. Gary Rardon
 Mr. and Mrs. Saheed Rashedi
 Mr. Michael J. Rashmir
 Mr. Fredric P. Raskin
 Mr. Arthur H. Rasmussen Sr.
 Mrs. Leonora A. Rasmussen
 Ms. Monica M. Rassai
 Mr. Bruce F. Rath
 Mr. and Mrs. Michael L. Rathsack
 Ms. Kathryn Rattie
 Ms. Susan Rauch
 Robin E. Rauzi
 Mr. and Mrs. Steve Raway
 Mr. and Mrs. Bob Rawitch
 Mr. Michael Thomas Ray
 Ms. Linda Raymer
 Ms. Pauline Raymond
 Mr. and Mrs. John Raytiss
 Ms. Betty Razak
 Mr. and Mrs. Kaveh Razavi
 Mrs. Catherine M. Read
 Ms. Maria M. Ream
 Mr. Miguel A. Rebillia
 Mr. and Mrs. George A. Redfox
 Reed MIDEEM
 Mr. Jerry A. Reed
 Mr. and Mrs. Orrel P. Reed Jr.
 Ms. Shirley C. Reed
 Mr. and Mrs. Stephen Montgomery Reed
 Mrs. Daphne Reeh
 Ms. Wanda Pike Rees
 Ms. Lori A. Reese
 Mr. Jonathan S. Reeves
 Ms. Susan Reeves
 Mrs. Susan Reeves
 Mr. Thomas Regal
 Mr. Doug Regan
 Ms. Annalisa Regenfuss
 Mr. Timothy A. Regler
 Mr. Andrew Reich
 Mr. Donald W. Reich
 Ms. Ileen J. Reich
 Mr. and Mrs. Norman Reich
 Ms. Susan R. Reich and Mr. Kenneth R. Sidman
 Mr. and Mrs. Harold Reichwald
 Debbie Reid
 Mr. and Mrs. Paul J. Reid
 Mr. and Mrs. Frank J. Reilly
 Mr. Jerrold B. Reilly
 Mr. Kevin P. Reilly
 Mr. Frank Reilman
 Mr. and Mrs. Robert Reiner
 Gail M. Reingold, PhD
 Ms. Elena G. Reis
 Mr. and Mrs. M. Freddie Reiss
 Ms. Traci Reitz
 Mr. Richard B. Rekedal
 Ms. Hope Rektorik
 Mr. and Mrs. James Remick
 Ms. Rochelle Renaud
 Mr. Michael J. Rendon
 Ms. Dena M. Reno
 Ms. Sylvia G. Resendiz
 Mr. Roger Reupert
 Mr. and Mrs. John S. Reuter
 Ms. Vanessa R. Reveter
 Ms. Alejandra Reyes
 Ms. Christine L. Reyes
 Ms. Jhoanne L. Reyes
 Ms. Joanne Reyes
 Mr. Juan Reyes
 Mr. Julio Reyes
 Ms. Laura Reyes
 Mr. and Mrs. Louis Reyes
 Mr. Mauro Reyes
 Mr. Romeo Reyes
 Mr. Ruben Reyes
 Mr. and Mrs. Salomon Reyes
 Mr. and Mrs. Salvador Reyes
 Ms. Karolin Reyhanian
 Mr. George B. Reynolds
 Mr. Theodore J. Reynolds
 Mr. Jimmie Reza
 Ms. Jean Rhee
 Mr. Richard E. Rhyu
 Mr. and Mrs. David A. Rice
 Mr. Michael Rice
 Mr. Craig M. Rich
 Ms. Ellen P. Rich
 Warren and Carolyn Richards Charitable Foundation
 Mr. John P. Richards
 Mr. and Mrs. Daniel E. Richardson
 Heather Richardson, MD
 Mr. Henry R. Richmond
 Ms. Anna S. Richo
 Mr. Richard B. Richter
 Mr. and Mrs. David Rickles
 Mr. Juan Alfredo B. Hinds Rico
 Mr. and Mrs. Mark S. Rico
 Mr. Roberto Rico
 Mrs. Erika Riddell
 Mr. Michael Riera
 Mr. and Mrs. Lee W. Rierson
 Ms. Barbara A. Ries
 Mr. Greg Rife
 Mr. Leonardo Riley
 Ms. Monique R. Riley
 Mr. Andrew J. Rimkus
 Ms. Mary Rimmer
 Mr. and Mrs. James E. Riner
 Mr. Thomas K. Riney
 Ms. Lisa Rinna
 Rio Tinto Minerals

Mr. Robert J. Riordan
 Mr. and Mrs. Jose Rios
 Mr. Nabor Rios
 Ms. Jonathan Ripper
 Ms. Janet L. Ritts
 Mr. Richard Ritz
 Mr. John L. Riutzel
 Mr. Rodney Rivani
 Ms. Bertha Rivas
 Mr. and Mrs. Gerardo Rivas
 Mario Rivas
 Mr. Ulises A. Rivas
 Ms. Eileen C. Rivera
 Ms. Hilda Rivera
 Ms. Jacqueline Rivera
 Ms. Julie M. Rivera
 Ms. Rachel Rivera
 Mr. Domenic R. Rizzi
 Ms. Carrie B. Ro
 Ms. Melissa D. Roan
 Mr. Robert D. Roback
 Mr. and Mrs. David K. Robbins
 Mr. Jonathan R. Robbins
 Mr. Bertrand L. Roberson Sr.
 David A. Roberti
 Mr. and Mrs. Jesus Roberto
 Ms. Ann Lewis Roberts
 Ms. Elizabeth Roberts
 Dr. and Mrs. Eric Roberts
 Mr. Gary Doyle Roberts
 Mr. Mark Roberts
 Ms. Mary Lue Roberts and Ms. Barbara Sue Sparks
 Dr. and Mrs. Eric B. Robins
 Ms. Juliet L. Robinson
 Mr. Ralph Robinson
 Ms. Regina Robinson and Mr. Gary F. Blackburn
 Ms. Shelby Robinson
 Ms. Sue A. Robinson
 Mr. Eduardo Robles
 Mr. Edward M. Robles
 Mr. Gregg Robles
 Mr. Jose Robles
 Mr. and Mrs. Salvador Roccella
 Mr. Ernesto Rocco
 Mr. Mike Rocco
 Ms. Arianna Rocha
 Roche Diagnostics Corporation
 Derek Roche
 Ms. Linda M. Rochelle
 Rock Realty Group
 Mr. and Mrs. Jose A. Rodarte
 Mr. and Mrs. Gustavo A. Rodas Jr.
 Ms. Bobbiedine Rodda
 Mr. and Mrs. W. Jack Rode
 Mr. and Mrs. Francisco J. Rodelo
 Ms. Susan Roden
 Rodeo Realty
 Mrs. Megan M. Rodgers
 Ms. Kimberly M. Rodrigues
 Ms. Roberta Rodrigues
 Mr. and Mrs. Agustin Rodriguez
 Ms. Aida L. Rodriguez
 Ms. Angela Rodriguez
 Ms. Cynthia D. Rodriguez
 Mr. and Mrs. Daniel Rodriguez
 Ms. Diana Rodriguez
 Mrs. Dolores Rodriguez
 Mr. Edgar A. Rodriguez
 Ms. Evangelina A. Rodriguez
 Ms. Magdalena Rodriguez
 Mr. Manuel Rodriguez
 Ms. Maria R. Rodriguez
 Ms. Maritza F. Rodriguez
 Mr. and Mrs. Narcizo Rodriguez
 Ms. Olivia Rodriguez
 Mr. Omar Rodriguez
 Mr. Pedro Rodriguez
 Mr. and Mrs. Rafael Rodriguez
 Ms. Susan P. Rodriguez
 Mr. Manuel Rodriguez
 Mr. and Mrs. Marshall H. Roe
 Ms. Ann M. Roen
 Ms. Christy Lee Rogers
 Ms. Courtney A. Rogers
 Mr. and Mrs. David B. Rogers
 Mr. Thomas Rogers
 Mr. Fred Roggin
 Mr. and Mrs. Mike W. Rogoff
 The Roh Family
 Ms. Sandra T. Roha
 Mr. Jason Rojas
 Mr. William Rojo
 Mr. Mario Roldan
 Mr. and Mrs. Donald H. Rolfe
 Mr. and Mrs. Bob Rollins
 Ms. Harriet M. Rolnick and Mr. Stephen J. Strauss
 Mrs. Elisabeth M. Rom
 Mr. Adrian Roman
 Mrs. Nicole Romano and Mr. Sam Lamb
 Mr. David Romberger
 Ms. Beatrice Romero
 Mr. Charles Eugene Romero
 Mr. and Mrs. Scott Romine
 Ms. Joan R. Roney
 Mr. and Mrs. Babak Roodsari
 Mr. Donald C. Roof
 Ms. Anne T. Rooney
 Ms. Bethany Rooney and Mr. Matthew T. Collins
 Mr. and Mrs. La Verne Roquet
 Mr. Armando Rosa Jr.
 Mr. Raymond F. Rosales Jr.
 Mr. Charles Rosario
 Mr. and Mrs. Demetrio Rosas
 Carol C. Rose
 Mr. and Mrs. David E. Rose
 Mr. and Mrs. Kenneth K. Rose
 Mr. and Mrs. Robert Rose
 Taryn Rose, MD and Mr. Milan Lojdl
 Tony A. Rose
 Mr. and Mrs. Bernard J. Rosen
 Mr. and Mrs. Bruce Rosen
 Mr. and Mrs. Bruce S. Rosen
 Mr. Eric B. Rosen
 Mr. and Mrs. Harvey Rosen
 Mr. Howard Rosen
 Ms. Lois Rosen
 Mr. and Mrs. Lon Rosen
 Mr. Sidney Rosen
 Mr. Eric Rosenbaim
 Mr. Alan D. Rosenberg
 Mr. and Mrs. Barry H. Rosenberg
 Mr. Edward A. Rosenberg
 Ms. Ellen D. Rosenberg
 Ms. Jaclyn B. Rosenberg
 Ms. Judy Flesh Rosenberg
 Ms. Lauren B. Rosenberg and Mr. Lior Ben David
 Mr. and Mrs. Kenneth L. Rosenblood
 Mr. Bruce K. Rosenblum
 Ms. Susan M. Rosenbluth
 Mr. and Mrs. Morton M. Rosenfeld
 Ms. Amy Rosenthal and Mr. Jonathan M. Den Haring
 Mr. and Mrs. Melvin S. Rosenthal
 Mr. and Mrs. Raymond Henry Roski
 Ms. Helen Rosner
 Mr. Leland S. Rosner
 Mr. and Mrs. Cary B. Rosoff
 Mr. and Mrs. Richard D. Rospond
 Mr. Kevin Ross
 Ms. Louise Ross
 Mr. Marvin F. Ross
 Mr. and Mrs. Sam Ross
 Mr. Stanley R. Ross
 Mr. Terry Rossio
 Ms. Alycia Rossiter
 Mr. Michael J. Rosson
 Mr. and Mrs. Mike Rosson
 Ms. Elizabeth S. Rossotto
 Ms. Sara Rostand
 Ms. Lillian J. Roter
 Mr. and Mrs. Gerald Roth
 Ms. Elizabeth Rother
 Mr. and Mrs. Eric Rothman
 Ms. Rebecca Rothman
 Mr. Daniel Rothmuller
 Ms. Jean Rothschild
 Mr. and Mrs. James Henry Roum
 Mr. Jeromy Roush
 Ms. Kara Rousseau
 Mr. Patrick W. Rowe
 Mr. Robert Brian Rowe
 Mr. and Mrs. Dennis G. Rowlett
 Ms. Ananya Roy
 Mr. Guy M. Roy
 Mr. and Mrs. James P. Roy II
 Ms. Joyce A. Roy
 Ms. Teriza Roza and Mr. Colin Chaney
 Mr. Richard P. Rozman
 RPM Designs
 Ms. Crystal A. Ruano
 Rita A. Rubalcava
 Mr. David H. Rubenstein
 Dr. Patricia Rubenstein
 Mr. Michael D. Rubin
 Ms. Stacy P. Rubin
 Mr. Steven B. Rubin
 Rubinfeld Investments
 Kaz Rudaitis
 Mr. and Mrs. Tom R. Rudnai
 Mr. and Mrs. Jeffrey Rudner
 Mr. Jim Rudy
 Ms. Shari Ruedy
 Mr. Carlos Ruiz
 Mr. Ignacio Ruiz
 Ms. Maria A. Ruiz
 Ms. Maribel B. Ruiz
 Mr. and Mrs. Michael G. Ruiz
 Mr. and Mrs. Ramiro Ruiz
 Ms. Norma Ruiz-Garcia
 Mr. Robert Rule
 Mr. Benjamin G. Ruley
 Francisco DK Run, MD
 Mr. Christopher R. Runco
 Ms. Marilyn B. Rusnak
 Mr. and Mrs. Kenneth Russak
 Mr. James Russell
 Mr. and Mrs. L. Michael Russell
 Ms. Mabel Russell
 Mr. and Mrs. Thomas K. Russell
 Mr. and Mrs. Adam Russo
 Mr. and Mrs. Edward J. Russo
 Mr. and Mrs. Nate Russo
 Ms. Sarah Rutledge and Mr. William E. Crump
 Mr. Don Ruygrok
 Mr. Douglas Ruygrok
 Ann T. Ryan
 Mr. and Mrs. Daniel J. Ryan
 J. Ryan
 Ms. Mary K. Ryan
 Mr. Matthew T. Ryan
 Mr. Timothy S. Ryan
 Stefan J Rybak
 Mrs. Barbara Lee Rysavy
 S & R Welding, Inc.
 Mr. and Mrs. Shoukry Saad
 Ms. Summer Saad
 Mr. and Mrs. Charles Saale
 Ms. Salmeh Sabbaghian and Mr. Hassan Dolatshahi
 Mr. and Mrs. Tim Sabourin
 Mr. and Mrs. Norman A. Sachs
 Mr. Joshua Sackman
 Mr. and Mrs. Mark Y. Sadamitsu
 Ms. Jeana Sadoris
 Mr. John M. Sadler
 Mr. and Mrs. Nejdik Safarian
 Mr. and Mrs. Jon Safier
 Sagarian, A Professional Dental Corporation
 Mr. and Mrs. Tino Sage
 Ms. Olga Sahagun
 Mr. John M. Sahid
 Ms. Alessandra Sahonero
 Ms. Patricia A. Saienni
 St. Bonaventure School
 Saint Joseph High School
 Ms. Martha G. Saiz
 Danton S. Sakado
 Mr. and Mrs. Richard Sakai
 Fudge Sakamoto
 Mr. Randall Sakamoto
 Mr. and Mrs. Mike R. Salahi
 Mr. Moheb Salama
 Mr. Bart Salant
 Mr. Arne Salazar
 Christine Salazar
 Mr. Henry F. Salazar
 Mr. and Mrs. Juan Cristian Salazar
 Mr. and Mrs. Octavio Salazar
 Mr. Rafael Ramirez Salazar
 Mr. Ramon Salazar
 Mr. and Mrs. Louis Salce
 Ms. Helen Salcido
 Ms. Mary Jean Salcido
 Mr. Andreas Saleh
 Julaine Salem, PhD
 Mrs. Lupe Salgado
 Mr. Scott M. Salik
 Ms. Catherine Salipante
 Mr. Avram Salkin
 Mr. and Mrs. Bruce Salley
 Mr. Kenneth D. Salmon
 Mr. Willard S. Salo
 Ms. Tammy M. Salyer
 Mr. and Mrs. Vido Samarzich
 Mr. and Mrs. Paul H. Samek
 Mr. Chad Samsell
 Mrs. Joyce Samson
 Ms. Shalini Samuel
 San Clemente Women's Club
 Ms. Carmen Sanchez
 Ms. Cecilia Sanchez
 Mr. Isaac Sanchez
 Mr. Juan C. Sanchez
 Mr. Juvenal Sanchez Jr.

Ms. Maria A. Sanchez and Mr. Ignacio Escobedo-Frias
Mr. and Mrs. Max Sanchez
Mr. and Mrs. Terry E. Sanchez
Mr. Marc Sancton
Sanctuary for Spiritual Living
Mr. Bob Sanders
Mr. Jeffrey Sanders
Ms. Katherine Sanders
Ms. Melissa Jo Sanders
Mr. and Mrs. Richard F. Sandifer
Ms. Sandy A. Sandifer
Mr. David Sandoval
Mr. Emilio Sandoval
Ms. Marielena Sandoval
Mrs. Martha Sandoval and Mr. Arturo Rosales
Mr. Mikel Sandoval
Ms. Nina A. Sandoval
Mr. Salvador Sandoval
Mr. David Sandrich
Mr. and Mrs. Jay Sandrich
Mr. Jason Sanford
Mr. Jerry T. Sanford
Ms. Rima Z. Sangbarani and Robik Melkonian
Dr. and Mrs. Gary R. Sanner
Sanofi-Aventis
Mr. Shahan Sanossian
Sant Kabir, LLC
Ms. Pauline Santa Cruz
Mr. Parker J. Santalucia
Ms. Estela Santana
Ms. Brenda L. Santiago
Mr. Rudy Santiago
Mr. Victor Santiago
Mr. and Mrs. Erich Santner
Ms. Milena Santo
Mr. Joseph R. Santos
Mr. Juan M. Santos
Mr. Roderick Santos
Mr. and Mrs. Momo Sarac
Mr. and Mrs. Pete Sargent
Mr. and Mrs. Steve Sarkisian
Ms. Frida Sarkisyan
Mr. Brendan Sarnecky
Ms. Grace Saroyan
Ms. Patsy Sarraill
Ms. Gerianne T. Sarte
Mr. and Mrs. Michael Sarter
Ms. Rachel Sartoris
Mr. Tom Sass
Mr. Albert Sassounian
Mrs. Sirilak Satitsupamongkon
Mr. and Mrs. William Sato
Mr. Daniel R. Satterthwaite
Ms. Amalia L. Saucedo
Mr. Derek K. Sauls
Mrs. Katherine A. Sauls
Mr. and Mrs. Anthony L. Saunders
Ms. Carla Saunders
Mr. and Dr. Kent Savagian
Mr. Phillip Savenick
Mr. and Mrs. Steve Savitsky
Sav-Mor Blinds & Shutters
Mr. and Mrs. Steve T. Sawai
Mr. and Mrs. Richard Sawyer
Mr. and Mrs. Ezat Sayah
Ms. Maryanne Louise Saylor and Mr. Laurence Small
Mr. Salvatore A. Scaffide
Mr. Christian J. Scali
Mr. and Mrs. James S. Scarantino
SCE Federal Credit Union
Mr. Andrew Schadegg
Ms. Michelle M. Schandel
Mr. and Mrs. Lawrence A. Schapiro
Rose Scharlin Cooperative Nursery School
Mr. and Mrs. Albert Schatz
Ms. Anna R. Schavone and Ms. Loren A. Schavone
Mr. and Mrs. Robert W. Scheibel
Ms. Carol Schendel
Ms. Kimberly N. Schenk
Mr. Charles T. Schermerhorn
Mr. Robert P. Schifferman
Miss Jayme Schiller
Ms. Erika Schimik
Mr. and Mrs. David Schipono
Mr. and Mrs. Gilbert Schirmeister
Mr. and Mrs. Peter H. Schlessel
Mr. and Mrs. Evan Schlessinger
Mr. Jack R. Schlosser
Mr. and Mrs. Larry Schmanski
Mr. Matthew S. Schmidt
Mr. James Schnauer
Ms. April A. Schneider
Ms. Robyn Schneider
Ms. Stacey B. Schneider

Mr. John P. Schnell
Mr. and Mrs. Ian Schnider
Dr. Burton D. Schnierow
Mr. and Mrs. Paul E. Schnitzel
Mr. Benjamin D. Schoen
Mr. Andrew M. Schoentag
Ms. Kristina Schoentag
Ms. Monica Scholfield
Mr. Stuart M. Schoolnik
Patty M. Schow
Mr. and Mrs. Leonard Schrage
Mr. Walter R. Schramm
Mr. and Mrs. Richard E. Schreiber
Ms. Victoria J. Schreiber
Ms. Helen J. Schreiner
Mr. Karl D. Schrey
Mr. and Mrs. Thomas J. Schrey
Ms. Michelle J. Schroeder
Mr. Ralph W. Schroeder
Mr. Daniel R. Schuch
Mr. and Mrs. L.D. Schueller
Mr. Tyler P. Schuessler and Mr. Alex Schuessler
Ms. Dalhia Schuette
Mr. and Mrs. Mark L. Schuetz
Mr. and Mrs. Jay Schulman
Mr. and Mrs. Paul D. Schulman
Mr. and Mrs. Alan R. Schultz
Mr. Bill Schultz
Mr. and Mrs. Jonas Schultz
Ms. Katherine Schultz
Ms. Minnie H. Schultz
Mr. and Mrs. Stephen Schultz
Mr. and Mrs. Paul J. Schumacher
Mr. and Mrs. Thomas A. Schupp
Ms. Linda Schuster
Mr. Ethan G. Schutt
Ms. Cecile J. Schwartz
Mr. and Mrs. David B. Schwartz
Ms. Deborah Schwartz
Mr. Michael W. Schwartz
Mr. and Mrs. George H. Schwary
Ms. Donna S. Schwarzbach and Mr. David L. Gordon
Mr. Eric C. Schwettmann
Mr. Frederic N. Schwettmann
Miss Sandra Schwick
Mr. and Mrs. David Schwien
SCM
Mr. and Mrs. Frank Scognamillo
Mr. and Mrs. Bruno Scolini
Ms. Rayann Scolnick
Mr. and Mrs. Enrique Scopell
Mr. Aaron Scott
Mr. Bill Scott Jr.
Mr. and Mrs. Billy Joe Scott
Mr. and Mrs. Howard R. Scott
Dr. J. Daniel Scott
Ms. Margaret L. Scott
Mr. Christopher Scotti
Mrs. Jessica C. Sealock
Mr. and Mrs. Richard Sears
Mr. and Mrs. Norman Seastedt
Dr. Michael C. Seastrom
Mr. Scott M. Sebert
Mr. and Mrs. Jorge Sedano
Mr. Robert C. Seddon
Dr. and Mrs. Robert C. Seeger
Mr. Albert Segal and Mr. Lawrence Segal
Ms. Ruth Segal
Ms. Erica Segale
Ms. Martha Segura
Ms. Kalpana K. Sehwanji
Mr. and Mrs. Mark Rudolph Seibel
Ms. Kerri Seibly
Mrs. Terry Seidler
Mr. Brett M. Seiwerts
Mr. and Mrs. Joe Self
Mr. and Mrs. Patrick Selfridge
Maria I. Seliverstov, MD
Ms. Penni Seller
Mr. and Mrs. Harold B. Sellers
Mr. and Mrs. Matt Selman
Mrs. Marjorie L. Seltmann
Sempra Energy
Ms. Sheri Sepanlou
Mr. and Mrs. Sohrab Sepehri
Sephora USA, Inc.
Mr. and Mrs. Hagop M. Seropian
Mr. Rakesh Seth
Seville Classics, Inc.
Judge Harold Ellis Shabo
Ms. Victoria S. Shackett
Mr. and Mrs. Robert Shafer
Mr. Hem Shah
Kruti Shah

Mr. Pintoo Shah
Mr. Rakesh V. Shah
Ms. Marjorie Shahani
Mr. Jilbert Shahdaryan
Mr. Mehdi Shahoveissi
Dr. Robin Shakeshaft and Ms. Margaret Rosenthal
Dr. and Mrs. Abdur Shakir
Mr. and Mrs. Fred Shaller
Ehud Shamay
Ms. Diane Shamhart
Mr. and Mrs. Sarmad Shammis
Ms. Parisa Shamoeil
Mr. Donald Shamp
Mr. Eugene K. Shank
Mrs. Jean F. Shank
Mr. and Mrs. Alan E. Shankin
Mr. and Mrs. Jeffrey O. Shanks
Mr. and Mrs. Edwin Shaolian
Ms. Adele Shapiro
Mr. and Mrs. Frank Shapiro
Mr. and Mrs. Jonathan Shapiro
Ms. Julie L. Shapiro
Ms. Tamara Shapiro
Ms. Jacqueline L. Sharp
Mr. and Mrs. Mark A. Sharzer
Ms. Bonnie Shatun
Mr. and Mrs. Charles E. Shaw
Mr. and Mrs. Charles M. Shaw
Mr. and Mrs. Dave Shaw
Dr. Richard M. Shaw
Mr. and Mrs. Mike Shayestehfar
Mr. Robert Shaylor
Ms. Yelena Shcherbina and Mr. Leonard Levinson
The Shea Foundation
Mr. and Mrs. Jesse Shedden
Mr. Aaron Sheinberg
Ms. Judith Jerry Sheindlin
Mr. Michael J. Sheldon
Ms. Kristen Shelt
Mr. and Mrs. James Joseph Shelton Jr.
Mr. Mykhanh Shelton
Mr. Shivonne R. Shelton
Mr. and Mrs. Kenneth R. Shemwell
Mr. Chao Wen Chang Shen
Mr. Mitchell Shenkin
Ms. Julie Shepard
Shepherd Technology Training School
Ms. Michiko Shepherd
Mr. Gregg Sherkin
Ms. Ellen M. Sherlock
Mr. and Mrs. Earl L. Sherman
Ellen FINDER Sherman, MD
Mr. Glen Sherman
Mr. Jeff Sherman
Dr. and Mrs. Neil J. Sherman
Mr. and Mrs. Lloyd Sherr
Mr. and Mrs. Lawrence W. Shesgreen
Ms. Huiyu Shi
Ms. Amy S. Shiau
Mr. Richard Shiba
Mr. James Shields
Ms. Diane Shigekawa
Mr. Henry Shih
Ms. Julie Shikiya Pascucci
Ms. Grace K. Shikiya
Ms. Bertha Y. Shimazu
Mr. Henry Shimizu
Ms. Kelli Shimizu
Ms. Grace Shin and Mr. Eric Inglis
Jehyuk Shin
Sung Ja Shin
Mr. Bruce Y. Shinohara
Ms. Crystal Shipman
Mr. and Mrs. Naftaly Shmargal
Ms. Linda R. Shoemaker
Mr. and Mrs. Jack Shoemaker
The Shomrei Torah Synagogue
Mr. and Mrs. Rodney Shook
Mr. Joseph Shore
Ms. Rosemary Shorr
Mr. and Mrs. Richard A. Shortz
Mr. and Mrs. Andrew I. Shpall
Dr. Shlomo Shpun
Ms. Pamela D. Shranko
Mr. Ronald M. Shranko
Dganit Shtorch
Mr. and Mrs. David N. Shultz
Mrs. Edith Shuman
Mr. Michael J. Shurgot
Ms. Diana P. Sia
Mr. George Sifaris
Ms. Nancy Siasoyco
Mr. Leonard Vincent Sibala
Ms. Kimberly Sichta

Mr. James J. Sie and Mr. Douglas W. Wood
Mr. Corey S. Siemen
Mr. Jason C. Siemen
Ms. Christa D. Sierra
Mr. and Mrs. Sandy Sigal
Ms. Mikaela I. Silcox
Mr. and Mrs. Raymond R. Silkman
Mr. and Mrs. Bill Silletti
Mr. and Mrs. Steven D. Sills
Mr. Ben Silver
Mr. Gary D. Silver
Mr. and Mrs. Geoffrey H. Silver
Mr. and Mrs. Stanley Silver
Mr. Arthur D Silveri
Mr. and Mrs. David Silverman
Ms. Leslie J. Silverman
Mr. Martin Silverman
Mr. Richard Silverman
Mr. Bill Silvester
Ms. Linda Silvey
M.T. Silvia
Ms. Stephanie Silvia
Ms. Mary Lou Simo
Mr. and Mrs. Ralph Simon
Ms. Rita H. Simon
Ms. Stephanie Simon
Mr. Edwin A. Simons Jr.
Mr. and Mrs. Patrick S. Simons
Ms. Natalie Simpkins
Mr. Alex Simpson
Ms. Tanya Simpson
Mr. Thor Simpson
Mr. and Mrs. Franklin Sims
Mr. and Mrs. Marvin L. Sims
Ms. Eliza Sinanyan
Mr. and Mrs. David Singelyn
Mr. and Mrs. Bruce Singer
Ms. Connie Singer
Jeffrey and Kellie Singer
Ms. Lucia Singer
Mr. and Mrs. Jaime V. Singh
Mr. Nirmal Singh
Lt. Col. and Mrs. Isaac C. Singleton
Mr. Chalermchai Sirichalermchai
Mrs. Sarah Sismondo
Dr. Jerome F. Sison
Mrs. Sally L. Sittman
Mr. Eric Siu
Ms. Kristin M. Siu
Ms. Angela M. Sivak
Mr. Donald Sivard
Six Foot, LLC
SK Taekwondo Health Kick
Ms. Brenda Skelly
Mr. Edward A. Skidmore
Mrs. Joyce Skinner
Dr. Bernd Skorpil
Skyhighsports Camarillo Mgmt, Inc.
Slater Family Foundation
Slates Heritage Limited Partnership
Mr. and Mrs. Edward Slatkin
Mr. and Mrs. Craig Slattery
Ms. Cynthia E. Slavens
Ms. Teresa A. Slavick
Mr. Casey Sletten
Mr. and Mrs. Gregory Leighton Slewett
Mr. Robert B. Slight
Christopher Sliney
Ms. Judith B. Sliter
Mr. and Mrs. Chris Sloan
Ms. Rose Sloan and Mr. Tony Kouba
Mr. and Mrs. Scott J. Sloan
Mr. and Mrs. Thomas M. Sloan
The Slome Family Charitable Trust
Mr. Ahmad Abou Nassif Smaili
Mr. and Mrs. Jeffrey M. Small
Mr. and Mrs. Donald J. Smallwood
Mr. Richard Smisek
Smith Revocable Family Trust
Mr. and Mrs. Alberto J. Smith
Mr. and Mrs. Barry Smith
Mr. Brady Smith
Mr. and Mrs. Carl E. Smith
Mr. and Mrs. Chris Smith
Ms. Christina I. Smith and Mr. George D. Cruso
Ms. Deborah S. Smith and Mr. Dennis Skiles
Mr. Douglas A. Smith
Mr. Edward O. Smith
Mr. and Mrs. Eric Smith
Mr. Eric Smith
Esmond S. Smith, MD
Ms. Fern M. Smith
Mr. George Smith
Mr. Gerald Smith

Mr. Gilbert D. Smith
Dr. and Mrs. Hugh Smith
Mr. Jason Smith
Ms. Jill Smith
Mr. and Mrs. John Smith
Mr. and Mrs. Joseph Smith
Ms. Lauren Smith
Mrs. Leonore G. Smith
Mr. and Mrs. Leroy Edward Smith
Ms. Mary A. Smith
Mrs. Mary Margaret Smith
Mr. Matthew L. Smith
Mr. Maury Smith
Mr. Michael J. Smith
Mr. Milton Smith
Mr. and Mrs. Nicholas M. Smith
Ms. Penelope Smith
Mrs. Phyllis V. Smith
Ms. Rhonda Sue Smith
Mr. Richard W. Smith
Mr. and Mrs. Robert W. Smith
Mr. and Mrs. Ron Smith
Ms. Shannon Smith
Ms. Sherry L. Smith
Ms. Stephanie A. Smith
Ms. Susan Beth Smith
Ms. Tracy W. Smith
Mr. and Mrs. Wesley M. Smith
Ms. Karyn Smithson-Hughes
SMS Talent, Inc.
Mr. Brian W. Snaer
Mr. David L. Sneed
Mr. and Mrs. Brad Sniderman
Mr. Ray L. Snitil
Mr. Michael D. Snodgrass
Mr. Bruce M. Snyder
Mr. David Snyder
Mr. Don Snyder
Mr. Robert L. Snyder
So Cal Dent Dr., Inc.
Ms. Shelley So
Mr. and Mrs. Don Ray Soash
Mr. Henry D. Sobel
Mr. and Mrs. James Sobieski
Ms. Sandra L. Soddano
Mr. and Mrs. Alan D. Soderberg
Mr. Donald D. Sohn Jr.
Mr. Gerardo Solano
Mr. and Mrs. Peter S. Soler
Mr. and Mrs. David A. Solis Sr.
Mr. Hedwic Solis
Ms. Jessica Solis
Mr. Tony Solis
Ms. Roberta E. Solodkin
Mr. Dean Solomon
Ms. Fran Solomon
Mr. Stanley A. Solomon
Mr. Arthur Soloyan
Mr. Benny D. Solsma
Ms. Kathleen Soltwedell
Ms. Audrey A. Sommerfeld
Mr. Peter Sommerfield
Song Wizard Records
Mr. and Mrs. Robert G. Song
Mr. and Mrs. Jay Soni
Ms. Sandra Sonneborn
Mr. Fereydoon F. Soofer
Mr. Sean Soohoo
Ms. Louise Emily Soper
Mr. and Mrs. Theodore G. Sorensen
Ms. Judi B. Sorenson
Ms. Claudia Soria
Mr. Richard S. Soria
Mr. Shahriar Soroush
Mr. and Mrs. José J. Sosa
Mr. Pedro R. Sosa
Ms. Marian Sotelo
Ms. Valerie Sotero
Mr. Robert W. Soto
Mr. and Mrs. Fernando L. Sotomayor
Mr. Sergio R. Sousa
South Bay A.V.C. Corporation
Southern California Edison-Long Beach Employee Contribu
Southern California Postal Credit Union
Mr. and Mrs. Michael R. Souza
Mr. Robert J. Souza
Mr. Timothy J. Sovich
Russell Spadaro, MD, and Betsy E. Weisz-Spadaro, MD
Ms. Joyce Beak Spang
Ms. Melissa Sparr
Ms. Sheila Spaulding
Mr. and Mrs. Kenneth Spears
Mr. James Specht
Mr. and Mrs. Paul A. Speciale

Mr. Frederick A. Spektor
Mr. and Mrs. Loyd Speer
Mr. and Mrs. Ross Speer
Mr. and Mrs. Brad P. Spencer
Mr. Milton Spencer
Mr. Scott P. Spencer
Ms. Helene Sperling
Ms. Louise T. Sperr
Ms. Katie A. Spikes
Mr. and Mrs. Steven Spira
Mr. and Mrs. Alexander Spitzer
Mr. and Mrs. Al Spivak
Mr. and Mrs. Christopher Lee Spohn
Ms. Barbara Ann Spriggs
Ms. Sara Spring
Mr. Russell Sprunger
Mr. and Mrs. Ben Squarer
Mr. John R. Squatrito III
Ms. Alexandra Squire
Sraour Properties
Mr. Igor Srubshchik
Ms. Valari D. Staab
Mr. Mike Stabile
Mr. and Mrs. Alfred E. Stahl
Ms. Linda A. Kurimoto Standaart
Mr. and Mrs. Bruce Stanford
John Stanford
Mrs. Susan M. Stanislas
Sima and Robert Stanley
Ms. Beverly Stansfield
Dr. and Mrs. Robert E. Stanton
Mr. and Mrs. Paul F. Stapleton
Mr. William J. Stapleton
Ms. Nicole Starczak
Mr. and Mrs. Gerald D. Stark
Mr. Stephen Stark Jr.
Yossi Stasser and Ms. Llona Strasser
Mr. and Mrs. Jon Stassforth
State Farm Companies Foundation
Mr. Luke Staubitz
Ms. Marynell Steburg
Mr. and Mrs. Cole Stecyk
Mr. and Mrs. Randy Stecyk
Mr. and Mrs. Nicholas Steed
Derej J. Steel
Nicholas Steel
Mr. C. Ray Steele Jr.
Mr. and Mrs. Gerard J. Steele
Mr. Thomas Steele
Ms. Nancy Stefanell
Ms. Janeen Steffel
Mr. David Stein
James E. Stein, MD
Mr. and Mrs. Michael Stein
Mr. Robert Steinberg
Mr. and Mrs. Jerold J. Steiner
Dr. Albert T. Stell
Mrs. Antoinette M. Stella
Ms. Catherine Stellin Waller
Mrs. Robert Stellwagen
Ms. Stanislava Stepanek and Mr. Robert Marshall Osterloh
Michael and Christy Stephen
Mr. Inger Stephens
Mr. and Mrs. John G. Stephens
Mr. and Mrs. Michael H. Stephens
Mr. Gary V. Stephenson
Mr. and Mrs. Gary S. Sterling
Mr. and Mrs. George S. Stern
Dr. Loraine M. Stern and Mr. Jack Nides
Ms. Melanie Stern
Ms. Susan Toy Stern
Ms. Sylvia Stern
Mr. and Mrs. Burton S. Sternau
Mr. and Mrs. Joshua Sternin
Mr. Christian Sterling Stevens
Mr. David R. Stevens
Mr. and Mrs. Paco Stevens
Mr. Ronald W. Stevens
Mr. and Mrs. Martin Stevenson
Ms. Theora A. Steward
Ms. Carly B. Stewart
Mr. Don Stewart
Mrs. Jane Stewart
Mr. and Mrs. Forrest I. Stichman
Mr. Ben Stiller
Stillpoint Within
Ms. Stephanie Stimmell
Ms. Eileen D. Stinchfield
Mr. William A. Stinger
Ms. Sherry R. Stirling-Cornell
Mr. Todd Stoddard
Mr. and Mrs. Guy H. Stodel
Mr. Leif Eric Stoehr
Ms. Sarina H. Stogel

Ms. Silvia Stolarski
 Dr. and Mrs. Sam H. Stone
 Ms. Lisa Stopperbach
 Nathan Storey
 Ms. Jennifer D. Storment
 Ms. Inna Stotland
 Treger and Robert Strasberg
 Ms. Victoria Strasser
 Mr. and Mrs. Julian Strassle
 Mr. Michael Straus
 Mr. and Mrs. Charles B. Strauss
 Mr. Keith Strehlein
 Mrs. Kay Edna Strober
 Ms. Catherine Strohmaier
 Ms. Malissa T. Strong
 Ms. Natalie Strong
 Mr. and Mrs. Larry Struber
 Mr. Edward J. Stryker
 Mrs. Claire A. Stuart
 Studio Air Conditioning, Inc.
 Studio Inn & Suites, LLC
 Mr. Matt Stump
 Mr. Robert D. Stump
 Mr. and Mrs. John Alexander Sturgeon
 Ms. Shirley A. Stutson
 Mr. and Mrs. Daniel R. Stuver
 Mr. Chien Chung Su
 Subculture, Inc.
 Mr. and Mrs. Craig H. Suen
 Mr. and Mrs. Curtis W. Sugars Jr.
 Miss Laura Suhr
 Mr. Gregory Sukay
 Mr. and Mrs. William Mark Sullivan
 Diane Sultan
 Mr. and Mrs. Robert F. Sulzinger
 Mr. Richard L. Sumberg
 Chien Feng Sun
 Mr. David D. Sun
 Mr. and Mrs. Wayne Chuan Wei Sun
 Mr. Peter Sun
 Ms. Shiling Sun
 Mrs. Shirley Sun
 Ying Sun
 Pagadalu Sunandha
 Mr. and Mrs. Manuel T. Sunga Jr.
 Mr. and Mrs. Carl Supernor
 Mr. and Mrs. Ronald John Surina
 Mr. and Mrs. Joel K. Surnow
 Mr. and Mrs. Ronald T. Surujbhan
 Mrs. Marcia Susser
 Mr. Mark Sussman
 Mr. and Mrs. William Suter
 Ms. Rose L. Sutherland
 Mr. Weston Sutherland
 Mr. James Sutorius
 Ms. Diane L. Sutton
 Mr. and Mrs. Jimmie Sutton
 Mr. and Mrs. Rudy L. Suzich
 Mrs. Patricia Svarc
 Mr. and Mrs. Sven B. Svendsen
 Ms. Eric W. Swain
 Mr. and Mrs. Stuart A. Swalgen
 Mr. Brian Swan
 Mr. and Mrs. Jack D. Swanburg
 Ms. Jennifer K. Swank
 Mr. Richard Swank
 Mr. Justin Swant
 Mrs. Jean E. Swart
 Mr. and Mrs. Russell C. Swartz
 Aprilanne Sweat
 Ms. Susan L. Sweatmon
 Mr. and Mrs. Max Swedlow
 Ms. Cindy K. Sweeney
 Mr. and Mrs. David B. Sweeney
 Mr. and Mrs. Robert A. Sweeney
 Mr. and Mrs. Jonathan W. Sweet
 Mr. and Mrs. David Sweetland
 Ms. Pilar Swenson and Mr. Felipe R. Soto
 Mr. David W. Swift
 Mr. and Mrs. Arnold Swiller
 Mrs. Leslie Sykes
 Mr. and Mrs. Michael J. Sylvester
 Synergy - A Rehab Company
 Ms. Alicia Syres
 Mr. and Mrs. Janos Szabo
 Mr. Lawrence Szabo
 Mr. and Mrs. Vincent Y. Szeto
 Mr. Jeannot Szwarc
 Mr. and Mrs. Jordan Tabach-Bank
 Mr. Domingo R. Tabangcura Jr.
 Mr. Michael Tabibian
 Farangis Nabegh Tabrizi
 Farideh Tabrizizadeh
 Mr. and Mrs. Toshiteru Tada
 Mr. and Mrs. Benjamin V. Tadelis
 Mr. and Mrs. Roy Thomas Taecker
 Mr. Albert Taffoni
 Tagawa & Ho, LLP
 Ms. Kathy Taggares
 Ms. Jacqueline D. Tagliere
 Mr. Gary Taglyan
 Mr. Steven Tahara
 Ms. Mehri Taheri
 Ms. Janet Tahmasian
 Ms. Chia-Chien Tai
 Mr. and Mrs. Mark Taira
 Mr. Mike T. Takac
 Ms. Pauline C. Takahashi
 Mitsuru Takaki
 Mr. and Mrs. Norito R. Takamoto
 Mr. and Mrs. Robert Takata
 Mr. Kurt K. Takayama
 Ms. Charlene Taketa
 Mr. Andres F. Talero
 Mr. Richard T. Tamanaha
 Mr. and Mrs. Ali Tamer
 Ms. Juliette Tamkin
 Mr. and Mrs. Norman J. Tamkin
 Mr. and Mrs. Ronald P. Tamkin
 Ee Ee Tan
 Ms. Eileen Tan
 Kathleen Tan
 Ms. May M. Tan
 Mr. Simon Tan
 Mr. David Tanaka
 Diane K. Tanaka, MD
 Mr. and Mrs. Fred Tanaka
 Ms. Lilian Tanaka
 Mr. and Mrs. Orian A. Tanaka
 Ms. Virginia Tanawong
 Mrs. Lily Yuching Tang
 Ms. Laura L. Tankenson
 Mr. and Mrs. Don Tannenbaum
 Ms. Gloria M. Tapanes
 Mr. Robert Tapert
 Mr. and Mrs. Nathaniel A. Tarampi
 Mr. and Mrs. Edward Tarandek
 Mr. and Mrs. Vladimir Tarandek
 Ms. Michele H. Tarantino
 Mr. and Mrs. Ron Taraporewala
 Kristina Tarczy-Hornoch, MD, DPhil
 Teresa Tarin
 Mr. Barry Tarlow
 Ms. Irina Tarnayschi
 Mr. and Mrs. Matthew Tarses
 Mr. Daniel G. Tartt
 Mrs. Eva Tashman
 Mr. Isaac K. Tasinga
 Mr. James Tasker
 Ms. Barbara Anne Taub
 Ms. Zohra Taufiq and Mr. Abdul T. Majidzada
 Ms. Julie Tauvaga and Mr. Charles Smurr
 Ms. Amy C. Taylor
 Mr. Daniel J. Taylor
 Mr. and Mrs. Donald Taylor
 Mr. Irving N. Taylor
 Mr. James M. Taylor
 Mr. Jared B. Taylor
 Mr. and Mrs. Jay W. Taylor
 Mr. and Mrs. Warren J. Taylor
 Zackary Taylor
 Mr. Andrew H. Te
 Mr. and Mrs. Paul Teague
 Charles and Esther Tebele Foundation, Inc.
 Technical Metal Finishing
 Technicolor - Cami, Kristi And Jennifer
 Mr. Michael Teck
 Mr. Anthony P. Tedel
 Mr. and Mrs. Jack E. Teele
 Mr. Troy W. Tegeler
 Mr. Hariati Teh
 Teleflora
 Mr. Arthur C. Templeton Jr.
 Mr. Rocco Tenerelli
 Mr. and Mrs. William Tennis
 Mr. Kevin Tent
 Mr. Michael P. Teplansky
 Mr. Diego Teran
 Mr. and Mrs. George F. Terlip
 Mr. and Mrs. Allen L. Terrell
 Ms. Perla Terrero
 Ms. Lilit Terry
 Mr. Elwood C. Tescher
 Mr. Anthony Testa
 Mr. and Mrs. Arthur Teunissen
 Ms. Natasha Tevelde
 Ms. Huang Thai and Mr. Brandon Teang Chiu
 Mrs. Linda S. Thais
 Mr. and Mrs. Harsha Thaker
 Mr. Henry W. Thedinga
 Mrs. Lucille M. Thedinga
 Mr. Michael Theobald
 Mr. Martial Thirsk
 Thomas Backhoe & Grading, Inc.
 Ms. Amy Thomas
 Mr. Chandler L. Thomas
 Mr. and Mrs. Elias R. Thomas
 Mr. Frank Clark Thomas
 Mr. and Mrs. Gilbert Thomas Sr.
 Ms. Karen D. Thomas
 Ms. Karen L. Thomas
 L. Thomas
 Ms. Loretta Thomas
 Ms. Phyllis G. Thomas
 Renu Thomas
 Mr. Richard R. Thomas Jr.
 Mr. and Mrs. David K. Thompson
 Ms. Ernest R. Thompson
 Mrs. Jean S. Thompson
 Ms. Maria Thompson
 Mr. and Mrs. Mendell Thompson
 Mr. Robert Thompson
 Mr. and Mrs. Robert D. Thompson
 Ms. Roberta Thompson
 Mr. Shane Thompson
 Mr. and Mrs. Stephen Thompson
 Thorndal, Armstrong, Delk, Balkenbush & Eisinger
 Mr. Michael Thorne
 Mr. and Mrs. Julien P.N. Thuan
 Mr. Robert Thurston
 Mr. Randy Thwing
 Mr. Marc W. Thyng
 Mr. Herbet L. Tilsner
 Mr. Robert G. Timberlake
 Mr. Steven R. Timinskias
 Mr. and Mrs. John Timlin
 Mr. John M. Timmerman
 Mr. Keith L. Timmons
 Mr. and Mrs. Carl Tinsley
 Mr. Greg Tirabasso
 Mr. and Mrs. Fiorenzo Tirinnanzi
 Ms. Rachelle C. Tiscareno
 Mr. and Mrs. John Tishbi
 David M. Tishler, MD
 Mr. John C. Tiszler
 Christine and Joyce Poho Tiu
 Mr. Robert Tjoelker
 Mr. Andrew Tobbagi
 Mr. and Mrs. Habib Tobbagi
 Ms. Maxine F. Tobey
 Mr. Mathew C. Todd
 Ms. Sarah Todd
 Ms. Teresa G. Todesco
 Mr. George Todt
 Tokio Marine Management, Inc.
 Mr. Jeffrey S. Tolbert
 Mr. Timothy Toll
 Mr. John Tolmie
 Crystal L. Tolson
 Toluca Lake Tennis Club and The Sports Center
 Mr. and Mrs. Bob Tom
 Mr. Chris Tomandl
 Mr. and Mrs. Albert N. Tomasic
 Ms. Linda P. Tombrello
 Mr. Michael Tomelloso
 Mr. Ray Tompkins
 Mr. and Mrs. William Toner
 Ms. Darlene J. Toney
 Mrs. Sylvette Tonnellier
 Mr. Gray Toomey
 Ms. Mary A. Toomey
 Mr. Matthew Toon
 Top Lights, Inc.
 Mr. Eric A. Torchon
 Ms. Nicole Torgeson
 Ms. Jessica S. Tornek
 Torrance Ladies Bunko
 Torrance Ladies of the Elks
 Ms. Cynthia Torrea
 Ms. Ventura J. Torrente
 Ms. Charlene Torres
 Mr. and Mrs. David Torres
 Mr. and Mrs. David C. Torres
 Mr. and Mrs. Ignacio Torres
 Mr. Leonard M. Torres
 Ms. Maria Torres
 Mr. and Mrs. Mike Torres
 Ms. Mirta Torres
 Mr. and Mrs. Raymond M. Torres
 Mr. Ruben Torres
 Ms. Sissy C. Torres and Mr. Fabio Arias
 Mr. and Mrs. Guillermo Toruno

Ms. Tina Tosunyan
Ms. Mae E. Tourtillott
Mr. Mauricio E. Tovar
Tower Escrow, Inc.
Towers Elementary
Mr. Todd Towers
Mrs. Mary C. Towner
Ms. Kathleen S. Tracy
Mr. and Mrs. Robert W. Tracy
Mr. and Mrs. Mark J. Trail
Di-An Do Tran
Mr. James H. Tran
Ms. Linda Tran
Mr. and Mrs. Viet Quoc Trang
TransGO
Tu Tranvan, MD
Mr. and Mrs. Michael P. Trapani
Mr. John Travolta
Drs. Rochelle and Paul Treger
Ms. Teresa Trejo
Ms. Elizabeth Tremante
Ms. Linda Tremante
Mr. Louis Tremante
Mr. and Mrs. Robert P. Tressler
Ms. Michelle Trevino
Ms. Rose Marie Trevino
Ms. Jeanne M. Tripplehorn
Mr. Michael Tronick
Ms. Kristen Trubey
Mr. and Mrs. Don Charles Trucker II
Mrs. Rhodora Membrere Trudheim
Mr. Shawn Trujillo
Ms. Jenny Dao Truong
Mr. Vi L. Truong
Ms. Marilyn Truran
Ms. Janna Fuyi Tsai
Mr. Tony Tsai
Mr. and Dr. Tom Tsao
Ms. Vera Tsao
Dr. and Mrs. Mario T. Tse
Ms. Julie T. Tseng
Ms. Connie H. Tsui
Mr. Leonard Tsui
Waiyi Y. Tsui
Mr. Robert M. Tsuji
Mrs. Vickie Tu
Mr. Timothy S. Tucker
Mr. Travis Tucker
Mr. and Mrs. Don L. Tuffli
Mr. Abraham Tuler
Mrs. Inna Tuler
Mr. William Tulloch
Ms. Dona L. Tully
Kamaldeep Tumkur
Turbine Engine Components Technologies Corporation
Mary Turk
Ms. Trina Turk and Mr. Jonathan Skow
Mr. John W. Turnage
Ms. Adrienne Turner
Ms. Jacquita Turner
Ms. Jennifer Elise Turner
Mr. and Mrs. K. Robert Turner
Mr. and Mrs. Patric J. Turner
Mr. and Mrs. J. Howard Tuttle
Mr. Ryan Tuttle
Mr. Richard Tuzon
Mr. and Mrs. Robert J. Twiford
The Tyagi Family
Mr. and Mrs. Juan Tyberg
Mr. Bradford Tyler
Ms. Jean C. Tyson
UBS Financial Services, Inc.
The Genoveva Morales Uchalik
Pancreatic Cancer Foundation
Mr. Charles Uhl
Mr. Paul Ulatoski
Drs. Valerie Ulene and David Lee Skaggs
Mrs. Nora Ullmann
Mr. and Mrs. Robert L. Ulrich
Mr. Anthony Craig Underwood
Mr. Rick Underwood
Mr. and Mrs. Gerald Ungerleider
Mr. and Mrs. Howard M. Ungerleider
Mr. and Mrs. Paul Ungerleider
Robin Ungerleider and Mr. Ted Hoesman
Union Pacific Corporation FFEQ
United Escrow Co.
United Latino Fund
United Stationers Charitable Foundation
United Technologies Corporation PAC
United Way of Central & Northeastern Connecticut
United Way of Delaware
United Way of Lancaster County
United Way of Santa Barbara County

Universal Abundance, Inc.
Universal City Studios, LLP
Universal Music Group Matching Contributions Programs
Mr. Denis S. Unrein
Dr. Jeffrey S. Upperman
and Bevanne Bean-Mayberry Upperman
Mr. and Mrs. Lee Upton
Mr. and Mrs. Jose Urias
Mr. Jose S. Uribe
Mr. Gersan D. Urraca
Ms. Nancy P. Uruburu
U.S. Bancorp Foundation
Mrs. Kathleen M. Uyeda-Gleason
and Mr. Saburo J. Uyeda
Mr. Gary Uyehara
Ms. Alba Vaca
Mr. Jorge Vaca
Marc Vahanian
Mr. Carlos Venegas Valadez
Ms. Celenia C. Valdez
Mr. Marciano Zarate Valdez
Ms. Ofelia Valdez
Mr. and Mrs. Richard A. Valdez
Ms. Elizabeth V. Valdivia
Mr. David E. Valdora
Mr. Jorge Valencia
Mr. Raul O. Valencia
Ms. Ruth Valenciana
Mr. Joe C. Valenti
Ms. Dana N. Valenzuela
Ms. Kathleen B. Valerio
Ms. Alysha Annette Valle
Mr. Jose Valle
Mr. Carlos Valles
Mr. and Mrs. Alberto Valner
Ms. Sharon M. Van Cleve
Miss Leontien Van Der Steen
Mr. and Mrs. Wayne Van Horn
Mr. Haylen Van Koppen
Ms. Viviana E. Van Vlimmeren
Mr. Donald P. Vance
Ms. Veronika Kwan Vandenberg
Mr. and Mrs. Jef J. Vander Borgh
Mr. and Mrs. George Vanderheiden
Ms. Annmarie Vanderhoof
Ms. Sara L. Vanderlinden
Mr. Jack K. Vandermark
Patricia and Wayne Vandewater
Mr. Steven Vando
Ms. Rebecca Vandoren
Ms. Merelyn Vanole
Mr. and Mrs. John A. Vara
Mr. and Mrs. Jackson Varady
Marina Varela
Mr. Laszlo Varga
Mr. and Mrs. Alberto Vargas
Mr. and Mrs. Gerardo Vargas Jr.
Mr. Ignacio Vargas
Mr. Lorenzo Vargas
Ms. Maria Vargas
Ms. Ilona Varner
Ms. Nevie Vartanian
Ms. Kathy Vasan
Ms. Barbara Vasquez
Mr. Michael Vasquez
Ms. Teresa J. Vasquez
Ms. Stephanie C. Vassallo and Ms. Holly Whatley
Mr. and Mrs. V. Paul Vaughan
Ms. Candice Vaughn
Mr. and Mrs. Joe Vaux
Mr. Samuil Vayner
Mr. and Mrs. Abelardo Vazquez
Mr. and Mrs. J.F. Vazquez
Mr. and Mrs. José F. Vazquez
Ms. Wendy Vecchiarelli
Mr. Pedro Vargas Vega
Mr. Donald C. Vela
Mr. and Mrs. Blas Velasco
Mr. Gabriel Velasco
Ms. Irma Velasquez
Mr. and Mrs. Thomas L. Velde
Mr. Julio Velez
Ms. Irma Veliz
Mr. Matthew Velkes
Ms. Carmelinda Vellanoweth
Ms. Stephany Venegas
Mr. Joe D. Ventrone
Ms. Cassie Ventura
Ms. Luz M. Ventura
Mrs. Ruth J. Veprin
Ms. Cornella B. Ver Halen
Mr. and Mrs. Jesus Vera
Mr. Santiago Verduzco
Mr. Claudio O. Vergara

Mr. and Mrs. John A. Verity
Mr. and Mrs. Dennis C. Vernon
Mr. William Versosky
Ms. Gloria A. Vessadini
Ms. Danna Vest
ViaCord - A Subsidiary of PerkinElmer
Mr. and Mrs. Vincent G. Viani
Ms. Michelle Vick
Ms. Lauren Vicknair
Mr. Zachary S. Victor
Mr. Daniel E. Victos
Mr. Javier A. Vidal Jr.
Mr. and Mrs. Perry Vidalakis
Ms. Teena A. Videriksen
Vido Samarzich, Inc.
Mr. and Mrs. Leslie W. Vielbig
Ms. Kelli Vieweg
Ms. Mary C. Vigneault
Ms. Berenice Villa
Mr. and Mrs. Rodin Villalta
Mr. Reuben Villanueva
Mr. Hildebrando Villarreal
Mr. and Mrs. Jorge A. Villasenor
Mr. Juan G. Villavicencio
Mr. and Mrs. Samuel L. Villavicencio
Ms. Hiram-Martha Villegas
Mr. and Mrs. Dashito Villicana
Mr. Patrick Vincent
Mr. and Mrs. Mahak Virley
Olivier Visa
Mr. and Mrs. Ronald Visconti
Mr. and Mrs. Todd C. Vitolo
Mr. Evan M. Vittor
Mr. Carlos Vizcarra Jr.
Ms. Teodomira E. Vizcarra
Ms. Ilse I. Vlamynck and Mr. Marcus Trumpf
Hai Hong Vo and Shinjiro Miyata
Sheridan Vo
Ms. Meredith Voboril
Vogler Feigen Realty
Mr. Michael Vollman
Mr. and Mrs. Philip Von Alvensleben
Tom and Celeste Von Der Ahe
Mr. Randy Von Netzer
Mr. Narasimha M. Voruganti
Ms. Rebecca Vosburgh
David A. Vossler
Mr. and Mrs. Jim Vossler
VS Investment & Consultancy, LLC
Ms. Huong T. Vu
Ms. Qui Tieu Vuong
Ms. Suzie Vuong
Miss Alena Vyletalova
Mr. and Mrs. Patrick Wachsberger
Ms. Barbara Wachsman
Mr. Lewis P. Wachtel
Carolyn S. and Marolyn L. Waddell
Mrs. Ernestine B. Wade
Ms. Marilyn Wade
Ms. Martha G. Wade
Ms. Susan L. Wadlow
Ms. Deborah L. Waggoner
Ms. Sharon Lee Wagner
Ms. Stella Lucile Wagner
Mr. and Mrs. Andrew L. Waldman
Mr. Craig S. Waldman
Ms. Sandeep Walia
Mr. and Mrs. Cecil A. Walker
Ms. Donna Walker
Mrs. Jean Walker
Mrs. Robert S. Walker
Mrs. William Walker
Mrs. Martha Wall
Ms. Elizabeth M. Wallace
Mr. and Mrs. George J. Wallace
Ms. Valerie R. Wallace
Ms. Meryl Wallis
James Andrew Walsh III
Ms. Mary L. Walsh
Wendy L. Walsh, PhD
Mrs. Reita T. Walter
Mr. Steve Walters
Ms. Alice E. Wang
Ms. Charlotte C. Wang
Ms. Juifeng Wang
Ms. June Wang
Kai Wang
Mr. Louis C. Wang
Mr. and Mrs. Peter Y. Wang
Ms. Stephanie Wang and Mr. Chao Sun
Mr. Thomas Wang
Mr. and Mrs. Yen Chiu Wang
Ms. Vanida Wangwongvivat
Mr. and Mrs. Bob Wankel

Ms. Cambra D. Ward
Ms. Ronnette Ward
Mr. Herb Warme
Mrs. Hope Landis Warner
Ms. Carole Warren
Mr. Chris Warren
Mr. Danny Warren
Mr. and Mrs. Bushra Nagib Wasef
Mr. and Mrs. Eric C. Wasserman
Mr. and Mrs. Stephen H. Watkins
Ms. Ana Luisa Watson
Mrs. Carmen T. Watson
Mr. Chad M. Watson
Mr. Herbert Charles Watson
Judith C. Watson, MD
Ms. Nancy A. Watson
Mr. James A. Watt
Mr. and Mrs. Suwat Wattananukij
Ms. Fiona M.T. Watts
Ms. June Watts
Mr. and Mrs. Michael Watts
Mr. Robert Watzke
Mr. and Mrs. Elliot R. Wax
Ms. Jane Waxman
Mr. Ben Way
Mr. Steve Wayland
Ms. Gretchen A. Wayne
Craig Weakley
Ms. Allison Weathers-Leijja
Mr. James Andrew Weaver
Ms. Elaine M. Webb
Mr. and Mrs. Philip R. Webb
Ms. Rebecca Webb
Ryan A. Weber
Mr. Alex Webster
Mr. George C. Webster II
Mr. James Webster
Mr. Jesse S. Weglein
Mr. Dennis V. Wehmüller
Mr. and Mrs. Kevin Wehrenberg
Mr. Joe Weider
Mr. Michael Weigand
Mr. and Mrs. Colin Weightman
Mr. and Mrs. Michael S. Weigold
Mr. and Mrs. John F. Weil
Mr. John A. Weimar
Jody Weinberg
Mr. Lee Weinblatt
Mr. Michael Weiner
Mr. Steven T. Weiner
Mr. and Mrs. Terrence M. Weiner
Dr. and Mrs. Zelman Weingarten
My Phoung Weinstein
Mr. Robert Weinstein
Mr. and Ms. Michael Weinsten
Ms. Hilda Weintraub and Mr. Glenn Quan
Ms. Jill Weiser
Mr. Arnold Weisman
Mr. and Mrs. Danton Owen Weiss
Mr. George S. Weiss
Mr. and Mrs. Harry H. Weiss Jr.
Ms. Kristen Weiss
Ms. Pamela Weiss
Miss Rayanne Weiss
Mr. and Mrs. Scott J. Weiss
Mr. Stuart J. Weiss
Mr. and Mrs. Daniel Weissman
Mr. and Mrs. Jeffrey C. Welch
Mr. and Mrs. Richard E. Weller
Ms. Susan Weller
Mr. and Mrs. Jon S. Wellinger
Mr. Thomas G. Wellington
Mrs. Heather Wells
Ms. Maritha F. Wells
Mr. and Mrs. Spencer H. Wells
Mr. Jason F. Welsh
Ms. Wang Wen
Mr. Antonio Wences
Mr. and Mrs. Russell Wendell
Ms. Magda Wendorff
Ms. Linda Wenglikowski
Mr. and Mrs. John H. Werden
Mr. David B. Wertheimer
Mr. Bruce A. Wessel
Mr. Ralph G. Wesson II
Mr. and Mrs. John West
Mr. Steve West
Western Asset Management Co.
Mr. Jan Westman
Ms. Elizabeth P. Weston
Mr. Jim Wetzel
Mr. Scott Weyandt
Mr. James W. Weyer
Ms. Tamara Nicole Weyr

Mr. Jeffrey M. Whalen
Ms. Denise A. Whaley
Mr. Harold Wheeler
Mr. and Mrs. Jared H. Wheelock
Mr. and Mrs. Kenneth Kelly Whelchel
White Mountain Ridge, Inc.
John White Rooter Connection, Inc.
Andrew M. White
Mr. and Mrs. Daniel K. White
Ms. Jessica White
Ms. Karen L. White
Mrs. Nicole White
Mr. Steven White
Mr. and Mrs. Richard Whiting
Mr. Jerry B. Whitmore
Ms. Linda Whitmore
Mrs. Barbara A. Whittington
Mr. Andrew Whittle
Mrs. Joyce S. Wiberg
Robin Kay Wicker, PhD
Mr. Bernard Wickman
Mr. Andrew K. Wicks
Misty Wideltz
Mr. Ian Wiener
Ms. Linda C. Wight and Ms. Jody Osterweil
Mrs. Nancy E. Wight-Tally and Mr. Anthony J. Tally
Mrs. Teresa R. Wiksell
Mr. and Mrs. Robert N. Wilber
Wild Monkey Productions
Ms. Stacie L. Wild
Mr. and Mrs. Alexander F. Wiles
Mr. Reginald Wiley
Ms. Beth A. Wilford and Mr. Andy Tomenchuk
Ms. Jennifer Wilhite
Mr. Eric J. Wilker
Mr. and Mrs. Rick Wilkerson
Mr. Roger Wilkie
Mr. and Mrs. Glenn R. Wilkinson
Mr. Ronald R. Wilkniss
Mr. and Mrs. Jim L. Willard
Ms. Wendy Willardson
Mrs. Maria E. Wille
Ms. Constance Willett
Ms. Sheila Williams Kauffler
Mr. Andrew J. Williams
Arthur H. Williams, MD
Ms. Bobbie L. Williams
Ms. Caroline Williams
Ms. Erika Williams
Mr. Howard C. Williams
Mr. Jack E. Williams
Mr. James F. Williams
Ms. JoAnn S. Williams
Mr. and Mrs. John K. Williams
Ms. June E. Williams
Ms. Lynn Williams
Mr. Michael Williams
Mr. and Mrs. Morgan Williams
Mr. and Mrs. Robert Williams
Mr. Thurman Keith Williams
Mr. and Mrs. Vernon Williams
Mr. Wade E. Williams
Ms. Deborah A. Willmann
Keirr Wills
Ms. Dawna L. Willsey
Daniel J. Wilskie
Mr. Clifford E. Wilson
Mr. and Mrs. Geoffrey D. Wilson
Mr. Gregory S. Wilson
Ms. Janet Wilson
Mr. and Mrs. Reuben Wilson
Ms. Marcia A. Wilson
Mrs. Maritha A. Wilson
Mr. and Mrs. Michael P. Wilson
Ms. Molly E. Wilson
Mr. and Mrs. Robert R. Wilson
Mr. Scott James Wilson
Ms. Suzanne V. Wilson
Mr. T. Wilson
Mr. Tom Wilson
Ms. Wendy S. Wilson
Ms. Elizabeth Wilsonhoyles
Mrs. Lei Lei Win
Ms. Sabrina Wind
Mr. Jasten C. Wine
Mr. Jeffrey Winecke
Coulter Winn
Mr. Richard G. Winnie
Mr. and Mrs. Kyle Winslow
Mr. Alonzo Winston
Mrs. Virginia A. Winterhalter
Mr. and Mrs. Jacob Wintner
Mr. and Mrs. Craig L. Wisda
Stephen S. Wise Temple

The Wishnow Family
Mr. and Mrs. Keith Wishon
Mr. Jason Wissman
Mr. and Mrs. Bruce Wiswell
Mr. Liston A. Witherill
Mr. Erik K. Witt
Ms. Nora M. Witt
Mr. Shawn Wittmier
Mr. Stephen J. Wlodarski
Ms. Linda S. Wohl
Mr. Carl W. Wolf
Mr. Dan L. Wolf
Mrs. Judith C. Wolf
Ms. Renee I. Wolf
Mr. Stephen A. Wolf
Mr. Robert W. Wolfe
Mr. and Mrs. Stewart Joseph Wolfenson
Mr. Peter Wolfert
Mr. Donald L. Wolff
Mr. and Mrs. Thomas C. Wolfington
Mr. Craig Wolfson
Mr. and Mrs. Kenny B. Wolin
Mr. William Wolkoff
Ms. Mary Helen Wollam
Wolstan & Goldberg Eye Associates, Inc.
Women's Missionary Society New Philadelphia
A.M.E. Church
Mr. Abraham C. Wong
Bik Man Wong
Ms. Carol Wong
Mr. Edward Yee Wong
Mr. Eric Wong
Fei Wong
Mr. Fong Ying Wong
Ms. Gayle M. Wong
Mr. and Mrs. Irwin Wong
Mr. Johnny Wong
Mr. Junko J. Wong
Karnis Wong
Ms. Lisa Wong
Mr. Mike Wong
Munhan Wong
Ms. Nancy M. Wong
Pok-Man Wong
Mr. Roger C. Wong
Mr. and Mrs. Stanley P. Wong
Mr. and Mrs. Thomas Wong
Ms. Tina Wong and Yiu Fong Wong
Mr. and Mrs. Ying G. Wong
Mr. Kirby C. Wong-Moon
Mr. Harry Woo
Mr. and Mrs. Pui Har Leung Woo
Mr. Donald J. Wood
Ms. Elizabeth Wood
Mr. Lance Wood
Mr. and Mrs. Peter Wood
Mr. and Mrs. Phelps Wood
Ms. Shirley S. Wood
Mr. and Mrs. Willie L. Wood
Mr. Earl C. Wooden
Mr. Sefon Woodhouse
Ms. JoAnn F. Woodhull and J. Dale Williamson
Mr. Robert D. Woodley
Mr. and Mrs. Mark J. Woodruff
Ms. Tiffany Woodruff
Mr. and Mrs. Barry Woods
Mr. Joe Woods
Ms. Nicole M. Woods
Ms. Xania Woods
Mr. John A. Woodward
Woody Fraser Enterprises, Inc.
Mr. and Mrs. Gene Woolard
Mr. and Mrs. Henry F. Wooten
World Presidents' Organization Los Angeles
WPG Solutions, Inc.
Mr. and Mrs. Gordon S. Wright
Ms. Gwendolyn Wright
Mrs. Jenny Y. Wu and Mr. Steven C. Yu
Ms. Sherie Wu
Wa Seng Wu
Ms. Lillian Wuence
Mr. and Mrs. Mark W. Wurtemberg
Ms. Ileana M. Wyler
Mr. and Mrs. Alan J. Wyner
Mr. Michael Wynholds
Mr. Charles R. Wynn
Dr. Seymour Wynn
Mr. Fausto Xochipiltcatl
Mr. and Mrs. Roobik Yaghoubi
Mr. David Yagiela
Miss Corazon I. Yagyagan
Mr. Michael Yamada
Mr. Bradley T. Yamasaki
Ms. Alice F. Yancosky

Mr. William Yaney and Mr. Byung S. Khe
Mr. Henry A. Yanez
Mr. and Mrs. William P. Yanez
Ms. Jane Yang
Mr. Stephen S. Yang
Mr. and Mrs. Al Yankovic
Ms. Stephen J. Yanoviak
Mr. and Mrs. Edward Yapple
Mr. Emanuel Yashari
Mr. and Mrs. Lev Yasnogorodsky
Mr. and Mrs. Farshid Yassian
Mr. Henry Yasui
Mrs. Sylvia W. Yasumura
Kenneth M. Yates, DDS
Mr. Robert Taylor Yates
Arthur T. Ybarra Jr.
Ms. Enemecia G. Ybarra
Mr. Wilson Ye
Mr. Andy Yeatman
Mr. John Yee
Mr. Paul W. Yee Jr.
Mr. Peter Yee
Mr. Daniel Yeh
Ms. Rose P. Yeh
Mrs. Barbara J. Yehle
Yellow Ray Entertainment, Inc.
Mr. Douglas Yeretzian
Ms. Sumana Yeturu and Mr. Christian Thiim
Mr. Raymond Yeung
Ms. Shannon H Yih
Mr. and Mrs. Stephen Yip
Mr. Mike Yoder
Yogurtland Burbank
Yogurtland Ladera Heights
Ms. Sophia Yong
Ms. Jessica Yoo
Ms. Jennifer York
Ms. Peg Yorkin
Ms. Susan Yoshimura
Mr. Gary Yoshioka
Mr. George S. Yoshioka
Ms. Annie Young
Ms. Ghada Young
Mr. Howard Young
K. Lytel Young
Mr. Leland J. Young
Mr. and Mrs. Martin R. Young
Ms. Sharon M. Young
Mr. and Mrs. Thomas M. Young
Mr. Tommy Young
Mr. Roberto E. Younger
Teyah Younger
Mr. and Mrs. George E. Yount
Ms. Rasha Youssef
Mr. Sassan Youssefzad
Ms. Aleisha M. Ysaguirre
Chih Hong Yu and Mr. Ya-Chin Yue-Chen
Mr. and Mrs. Douglas Yu
Ms. Jenny Shuk Ching Yu
Ms. Laurinda P. Yu
Mr. and Mrs. Li Yu
Ms. Yih-Ching Yu and Mr. Chun Li Pu
yU+co
Mr. and Mrs. Alan Yuen
Ms. Fatih Yuksel
Mr. Hasan Zafer Yuksel
Mr. Gregory M. Yulish
Robin Zacchino
Mr. Bahman Zakeri
Mr. and Mrs. Rizkalla Zakhary
Mr. Enrique Zalapa
Mr. Wenceslao Zalapa
Mr. Charalampos Zalavras
Ms. Janet Zalben
Ms. Maura Zamarripa
Mr. Greg Zane
Ms. Maureen E. Zane
Ms. Juana Zapata
Mr. Doron Zarabi
Ms. Theresa Zaragoza
Ms. Nima Zargari
Mr. Michael N. Zarrilli
Mr. and Mrs. Jan Steven Zaslow
Ms. Anna Zastawna
Mr. Octavio Zavala
Mr. Miguel Zavaleta
Mrs. Oshrit Zbeda
Mr. and Mrs. Zachary E. Zeidler
Mr. Ed Zeier
Mr. and Mrs. Nader Zeighami
Ms. Kathleen Zelenski
Ms. Elizabeth Zendejas
Ms. Diane V. Zeoli
Ms. Susan Zeppenfeld

Mr. Nicholas Zervas
Ms. Dolores Zesatti
Zeta Phi Rho Epsilon Chapter
ZGF Architects, LLP
Qian Zhong
Xiaoli Zhou
Ms. Tatiana Zhukovskaya
Mrs. Shan Zhuge and Mr. Keyi Wang
Mr. and Mrs. Ira Ziering
Ms. Rosanne Ziering
Mr. Charles Zimmerman
Ms. Katherine T. Zimmerman
Wick Zimmerman
Mr. and Mrs. Ronen I. Zipkin
Ms. Rosalya Zisman
Dr. Talia Ziv
Ms. Jean E. Zoeller
Mr. Jeffrey Zolkin
Mr. Larry C. Zook
Mr. and Mrs. James J. Zrodlo
Mr. and Mrs. Jack A. Zuber
Ms. Linda Zuniga
Ms. Jill Zupon
Ms. Courtney K. Zurich
Mr. Joseph Zusman
Mr. Clifford A. Zwickowski
Ms. Terri L. Zwick and Mr. Wes Bryan



FOUNDATION LEADERSHIP

DeAnn S. Marshall, MHA
Senior Vice President, Chief Development
and Marketing Officer
dmarshall@chla.usc.edu

Renée A. Bianco, MSED
Associate Senior Vice President, Development
rbianco@chla.usc.edu

Melissa Do Vale
Associate Senior Vice President, Development
mdovale@chla.usc.edu

Terence M. Green
Vice President, Development
tgreen@chla.usc.edu

Tina M. Johann, MBA
Associate Senior Vice President, Development
tjohann@chla.usc.edu

HOSPITAL AND MEDICAL GROUP LEADERSHIP

Richard D. Cordova, FACHE
President and Chief Executive Officer

Lawrence L. Foust, JD, LL.M., MBA
Senior Vice President and General Counsel

Rodney B. Hanners
Senior Vice President and
Chief Operating Officer

DeAnn S. Marshall, MHA
Senior Vice President, Chief Development
and Marketing Officer

Diemlan (Lannie) Tonnu, MBA, CPA, CGMA
Senior Vice President, Finance, and
Chief Financial Officer

Robert Adler, MD, MSED
Chief Medical Officer, CHLA Pediatric
Health Network; Senior Vice Chair,
Department of Pediatrics

Ara Balkian, MD, MBA
Chief Medical Director, Inpatient Operations

Carl Grushkin, MD
President, Children's Hospital Los Angeles
Medical Group

Larry J. Harrison, MPH, MBA
Chief Executive Officer
Children's Hospital Los Angeles Medical Group

Mary Dee Hacker, MBA, RN, NEA-BC, FAAN
Vice President, Patient Care Services, and
Chief Nursing Officer

Keith M. Hobbs, MBA, FACHE
Vice President, Ancillary and Support Services

Mark D. Krieger, MD
Chief of Staff

Gail L. Margolis, Esq.
Vice President, Government, Business and
Community Relations

Marty W. Miller
Vice President and Chief Information Officer

Smitha N. Ravipudi, MPH
Vice President of Service, Access, Ambulatory
Operations and Network of Care

Niurka Rivero, MD
Chief Patient Safety Officer

James E. Stein, MD, MSc, FACS, FAAP
Chief Medical Quality Officer

Sajjad A. Yacoob, MD
Chief Medical Information Officer



MEDICAL LEADERSHIP

Henri R. Ford, MD, MHA, FACS, FAAP
Vice President and Surgeon in Chief (CHLA);
Vice Chair and Professor, Department
of Surgery, Vice Dean of Medical
Education (USC)

Alexander R. Judkins, MD, FCAP, FRCP (Edin)
Pathologist in Chief, Department of Pathology
and Laboratory Medicine (CHLA); Vice
Chair and Associate Professor (Clinical
Scholar), Department of Pathology (USC)

Marvin D. Nelson, MD, MBA, FACR
Head, Department of Radiology (CHLA);
Professor of Radiology (USC)

D. Brent Polk, MD, AGAF
Physician in Chief and Vice President,
Academic Affairs; Chair, Department of
Pediatrics; Director, The Saban Research
Institute of Children's Hospital Los Angeles;
Professor and Chairman of Pediatrics and
Vice Dean for Child Health (USC)

**Randall C. Wetzel, MBBS, MRCP, LRCS,
MBA, FAAP, FCCM**
Chair, Department of Anesthesiology
Critical Care Medicine (CHLA); Professor
of Pediatrics and Anesthesiology (USC)





OFFICERS OF THE BOARD OF TRUSTEES

Theodore R. Samuels
Co-chair

Cathy Siegel Weiss
Co-chair

Richard D. Cordova, FACHE
President and Chief Executive Officer

Diemlan "Lannie" Tonnu, MBA, CPA, CGMA
Chief Financial Officer

Lawrence L. Foust, JD, LLM, MBA
Secretary

Michelle Cronkhite
Assistant Secretary



BOARD OF TRUSTEES

Ashwin Adarkar
Brooke Anderson
Marion Anderson
June Banta
Kevin H. Brogan
Jay Carson
Alex Chaves, Sr.
Peggy Tsiang Cherng, PhD
Gary J. Cohen
Martha N. Corbett
Richard D. Cordova, FACHE
Jamie Lee Curtis
Margaret (Margy) D. Eberhardt
Richard (Dick) D. Farman
Lynda Boone Fetter
Henri R. Ford, MD, MHA
Deborah (Debbie) A. Freund, PhD
Margaret (Peggy) Rodi Galbraith
Carl Grushkin, MD
Mary Dee Hacker, MBA, RN, NEA-BC, FAAN
Mary Hart
Megan Hernandez
Marcia Wilson Hobbs
Gloria Holden
Jihee Huh
James (Jim) S. Hunt
William (Bill) H. Hurt
Arnold (Arnie) J. Kleiner
Kathleen McCarthy Kostlan
Mark D. Krieger, MD
Elizabeth (Beth) Lowe
Michael J. Madden
Susan H. Mallory
Carol Mancino
Bonnie McClure
Caryll (Tally) Sprague Mingst
Eugene (Mitch) Mitchell
Todd E. Molz
Mary Adams O'Connell
John (Jack) D. Pettker
Chester (Chet) J. Pipkin
D. Brent Polk, MD
Ronald (Ron) Preissman
Elisabeth (Beth) Hunt Price
Carmen A. Puliafito, MD, MBA
Alan Purwin
Elizabeth (Liz) Estrada Rahn
Dayle Roath
Stephen (Steve) D. Rountree
Allan M. Rudnick
Theodore (Ted) R. Samuels
W. Scott Sanford
Paul M. Schaeffer
Kimberly (Kim) Shepherd
Stuart E. Siegel, MD
Thomas (Tom) M. Simms
Victoria Simms, PhD
Alexandra Meneses Simpson
Lisa Stevens
James Terrile
Hon. Dickran M. Tevrizian
Joyce Bogart Trubulus
William (Bill) M. Wardlaw
Cathy Siegel Weiss
Alyce Williamson
Alan J. Wilson
Jeffrey (Jeff) Worthe
Richard Zapanta, MD
Richard (Dick) Zeigler

HONORARY MEMBERS

Ernest O. Ellison
James M. Galbraith
Walter B. Rose
Cheryl Saban, PhD
H. Russell Smith
Judge David A. Thomas

ASSOCIATE GROUPS

Anchors Guild
Antelope Valley Guild
Bel Air Guild
Centennial Guild
Children's Chain
Della Robbia Guild
El Segundo Auxiliary
Flintridge Guild
Glendale Auxiliary
La Providencia Guild
Las Hermanas Guild
Las Primeras Guild
Mary Duque Guild
Mary Duque Juniors
Men's Guild
Monrovia Guild
Northridge Guild
Peninsula Committee
San Antonio Guild
Santa Monica Bay Auxiliary
Sierra Guild
South Bay Auxiliary
Toluca Guild
Westside Guild
Whittier Guild
Young Professionals Council
Children's Hospital Card and Stationery Office
Gabriel C. and Mary Duque Gift Shop



AFFILIATE GROUPS

BrightEyes
Delta Delta Delta Sleighbell Committee
FOCUS
Healing Arts Reaching Kids
Las Madrinas
Pasadena Guild
Project CHLA
Spiritual Care Guild
Teen Impact Affiliates
The Green House
This Little Light

**Senior Vice President, Chief Development
and Marketing Officer**

DeAnn S. Marshall, MHA

**Associate Vice President,
Marketing Communications**

Deborah A. Braidic, MABC

**Associate Vice President, Creative Services
and Corporate Sponsorships**

Jim Deeken

Director, Content Development

Matthew Pearson

Editor

Sarah T. Brown

Executive Editor

Jeff Weinstock

Producer

Jennifer Duerksen

Editorial Committee

Henri R. Ford, MD, MHA, FACS, FAAP

Mary Dee Hacker, MBA, RN, NEA-BC, FAAN

D. Brent Polk, MD, AGAF

Design

Jim Deeken

Writers

Sarah T. Brown

Jennifer Jing

Matthew Pearson

Katie Sweeney

Jeff Weinstock

Photography

Keats Elliott

Mimi Haddon

David Leonard

Walter Urie

Alex Vaz

CHLA.org/DONATE

Children's Hospital Los Angeles

4650 Sunset Blvd.

Los Angeles, CA 90027



Join Our Community of Caring Fundraisers!



It's never been easier to show your support for Children's Hospital Los Angeles! You can now create a personal fundraising page for any occasion or a tribute page in honor or in memory of someone special.

Visit our Online Fundraising Center and start your own page in three easy steps:

1. **REGISTER** – Simply click the "Get Started" button. Registration is free, but the best way to get started is to make a donation to your own page!
2. **CUSTOMIZE** – Share your story, upload photos and post a video to personalize your page.
3. **SHARE** – Reach out to your friends, family and colleagues to donate to your page and help you meet your goal.

Visit CHLA.org/SUPPORT to find out more.



Children's
Hospital
LOS ANGELES

We Treat Kids Better