

imagine

A MAGICAL COLLABORATION

A special Disney program is bringing comfort, joy and a little magic to patients and families at Children's Hospital Los Angeles.

WE CREATE HOPE AND BUILD HEALTHIER FUTURES.

Founded in 1901, Children's Hospital Los Angeles is the highest-ranked children's hospital in California and fifth in the nation on the prestigious U.S. News & World Report Honor Roll of best children's hospitals. U.S. News ranks Children's Hospital Los Angeles in all 10 specialty categories. Clinical care at the hospital is led by physicians who are faculty members of the Keck School of Medicine of USC through an affiliation dating from 1932. The hospital also operates the largest pediatric residency training program at a freestanding children's hospital in the Western United States. The Saban Research Institute of Children's Hospital Los Angeles is home to all basic, translational, clinical and community research conducted at the hospital, allowing proven discoveries to quickly reach patients.



A LETTER FROM THE PRESIDENT AND CHIEF EXECUTIVE OFFICER



Go to [CHLA.org/PaulViviano](https://www.chla.org/PaulViviano) to find out more about Paul and connect with him on LinkedIn, where he shares information and his perspective on issues related to pediatric health care.

Years from now, we will look back on 2020 as the year that tested our mettle and tenacity in ways we never expected. We will also remember it as a year of remarkable perseverance, one in which we rose to meet the challenges of our times with compassion and resolve.

Overcoming obstacles has always been part of the ethos at Children's Hospital Los Angeles. That determination and optimism was especially crucial over this past year as our team members quickly developed and adapted to new ways to care for children and families—and each other—in the face of a global pandemic. We also came together to address racial injustice with openness and honesty, and we are committed to continuing that fight. I'm deeply grateful to the community, including CHLA team members and our philanthropic partners, for rallying to support our work.

Fittingly, the theme of this issue of Imagine is innovation, with stories that showcase individuals, families and community partners who exemplify the ingenuity and heart that drives Children's Hospital Los Angeles. The cover story details our longstanding relationship with The Walt Disney Company, which is using its famous creativity to bring magic and joy to pediatric patients.

Each of the generous philanthropists featured in these pages has contributed to ensuring that our institution has the resources and tools necessary to be a healing environment that is safe, uplifting and inclusive for the patients entrusted to us.

On behalf of everyone at Children's Hospital Los Angeles, please accept my heartfelt thanks for helping us provide the most clinically excellent and compassionate care for children in California during 2020, a year that demanded the most creative and innovative spirit from all of us. Together, we continue to create hope and build healthier futures for children.

Warmest regards,

A handwritten signature in black ink that reads 'Paul S. Viviano'. The signature is written in a cursive, flowing style.

Paul S. Viviano
President and Chief Executive Officer



According to U.S. News & World Report,
Children's Hospital Los Angeles is:

No. 5 in the Nation
Ranked in All 10 Specialties
The Highest-Ranked Children's Hospital
West of the Rocky Mountains

A LETTER FROM THE CHIEF DEVELOPMENT OFFICER

Children’s Hospital Los Angeles has a history of using innovative approaches to provide the highest-quality, most supportive care for children. From implementing family-centered services to creating specialized gene sequencing tests for children with cancer, our institution has long been at the forefront of advances in pediatric medicine.

Never before has that spirit of possibility been more important than this year, when we all faced unprecedented challenges. This issue of Imagine highlights philanthropists—from families to corporate partners—who embrace innovation to advance our mission to create hope and build healthier futures.

The cover story features The Walt Disney Company, which has helped transform the patient and family experience at Children’s Hospital Los Angeles. I’m grateful for the incredible Imagineers who channeled their talents and technological skills to enhance our hospital environment with interactive installations and much more that enchants children going through difficult challenges.

We are proud to share the inspiring stories of two grateful families, the Mascaris and the Gelfands, who received hope—and extraordinary care—for their loved ones who were diagnosed with rare illnesses. They each chose to give back to Children’s Hospital Los Angeles to ensure that other families could benefit from the expertise of our specialists.

Additionally, we’re honored to highlight the Wyss Foundation, which recently gave a generous gift to expand care in the Children’s Orthopaedic Center, and The Leona M. and Harry B. Helmsley Charitable Trust, which supports pioneering diabetes research. We’re also pleased to include Bank of America, which donated to our COVID-19 Emergency Response Fund to support the multitude of resources our team members need to deliver safe, effective care during the pandemic.

Thank you to everyone in our CHLA community for your ongoing dedication to our mission. We are grateful for your support.



Sincerely,

Alexandra Carter
Senior Vice President and
Chief Development Officer

PRESIDENT AND CHIEF EXECUTIVE OFFICER
Paul S. Viviano

SENIOR VICE PRESIDENT AND
CHIEF DEVELOPMENT OFFICER
Alexandra Carter, MBA, CFRE

SENIOR VICE PRESIDENT AND
CHIEF STRATEGY OFFICER
Lara M. Khouri, MBA, MPH

VICE PRESIDENT AND CHIEF MARKETING
AND COMMUNICATIONS OFFICER
Deborah A. Braidic, MABC

EXECUTIVE DIRECTOR, STRATEGIC CONTENT
Kelly Carolipio, MS

EDITOR **Marla Lehner, MS**

EXECUTIVE EDITOR **Sarah T. Brown**

PROJECT MANAGER **Lisette Campagna**

ART DIRECTOR **Jessica Kucinkas**

DESIGN **Berman Design Group**

CONTENT **Sarah T. Brown, Marla Lehner,
Owen Lei, Sara Nafie, Eunice Oh,
Katie Sweeney and Jeff Weinstock**

PHOTOGRAPHY

**Misty Bennight, Leanna Creel, Jamie Lee Curtis,
Michael Gauthier for Creel Studio, Owen Lei,
Jur Linsen, Julie and Danny Mascari,
Laura Moll Photography, Vanessa Preziose,
Karine Simon and Walter Urie**



Follow us on social @ChildrensLA



In this issue

Winter 2020

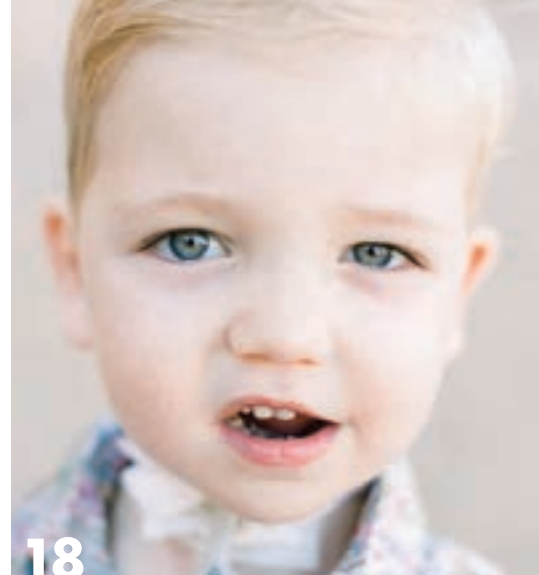

COVER STORY

6 A MAGICAL COLLABORATION

A special Disney program is bringing comfort, joy and a little magic to patients and families at Children's Hospital Los Angeles.

FEATURES

4 A PARTNERSHIP BASED ON COMMON GOALS

A \$5 million gift from the Wyss Foundation is helping the Children's Orthopaedic Center provide high-quality care to more kids in need.

12 WHY WE GIVE

Throughout their granddaughter's nine-year battle with cancer, Beverly and Herb Gelfand generously supported Children's Hospital Los Angeles—a steadfast philanthropic partnership that continues today.

14 RESEARCHING A UNIQUE MODEL OF CARE

A generous grant from The Leona M. and Harry B. Helmsley Charitable Trust is making it possible for researchers at CHLA to study an innovative method of caring for young people with Type 1 diabetes.

18 A TRULY REMARKABLE RECOVERY

Diagnosed with a rare lung disorder, Alessio faced an uncertain future. Today, he is thriving thanks to CHLA's unique expertise.

22 5 QUESTIONS FOR BANK OF AMERICA LEADER RAUL ANAYA

The banking institution's longtime support for Children's Hospital Los Angeles represents a mutual commitment to improving the community.

DEPARTMENTS

24 CHLA Happenings

29 Calendar of Upcoming Events

30 Honor Roll of Donors

61 Board of Directors and Foundation Board of Trustees

On the Cover



Disney uses innovation to enhance the hospital experience.

A PARTNERSHIP BASED ON COMMON GOALS

A \$5 million gift from the Wyss Foundation is helping the Children's Orthopaedic Center provide high-quality care to more kids in need.

By Marla Lehner

Pushing boundaries is part of childhood.

Kids climb to the highest tree limb, leap off playground structures and compete fiercely during team sports. But these risks can lead to serious injuries. In emergency rooms around the country, orthopaedic injuries are among the most common issues for pediatric patients.

When a child—whose young body is still growing—suffers orthopaedic trauma, it's imperative for that child to receive care from a specialist who understands a child's development. Children have growth plates and areas of active bone growth that are more susceptible to injury. Delayed or



David L. Skaggs, MD, MMM,
Chief of the Children's Orthopaedic Center,
is one of the leading experts in his field.

imprecise treatment can cause long-lasting consequences, such as improperly healed bones and crooked limbs that must be surgically repaired later in life.

“Almost every week, a patient is referred to Children’s Hospital Los Angeles because they could not receive timely or specialized pediatric care elsewhere,” says David L. Skaggs, MD, MMM, Chief of the Children’s Orthopaedic Center.

To address the community need for specialized orthopaedic care for children, the Wyss Foundation recently made a generous \$5 million gift to support Children’s Hospital Los Angeles. Funding for the Hansjörg Wyss Orthopaedic Trauma Initiative will enable the Children’s Orthopaedic Center to increase access to orthopaedic care for trauma-related injuries, as well as hand and upper extremity disorders; make capital improvements; and provide 24-hour coverage through on-call orthopaedic specialists serving the Emergency Department. As the only freestanding Level 1 Pediatric Trauma Center in Los Angeles County, CHLA sees some of the highest patient volumes in the region.

“Part of our mission is to expand care—more rooms, more doctors—and to support the ability of Dr. Skaggs and his team to take care of patients,” says Stephen A. Schwartz, a board member of the Wyss Medical Foundation. “Another key reason we decided to support CHLA was its dedication to caring for underserved communities.”

A history of innovation

The Wyss Foundation and the Wyss Medical Foundation were created by Hansjörg Wyss, a Swiss entrepreneur who founded Synthes, a successful medical device company, in 1977. When Wyss came to the United States as a young man to attend Harvard Business School, he fell in love with the natural wonders of the U.S. At the same time, he had a passion for discovery, innovation and social causes, which has manifested in his philanthropy.

Since selling Synthes in 2012, Wyss has used his considerable resources to support the causes he loves: nature conservation, innovative solutions that empower communities, and medical advances that improve lives.



Hansjörg Wyss has used his considerable resources to support the causes he loves: nature conservation, innovative solutions that empower communities, and medical advances that improve lives.

“Mr. Wyss is a big advocate of social causes,” adds Schwartz. “That’s always been part of his DNA. So the direction of the Wyss Foundation and the Wyss Medical Foundation is based on his personal values.”

One of those values is to address health care equity, especially for vulnerable children and families like many of those cared for at Children’s Hospital Los Angeles.

“Mr. Wyss sees this gift as an opportunity to make an important impact on pediatric orthopaedic care,” says Schwartz. “We know the unique role the hospital plays in the Greater Los Angeles area and are pleased to help make a difference in the lives of underserved and underinsured kids.”

Impressed by CHLA’s dedication

Led by Dr. Skaggs, the Children’s Orthopaedic Center is among the top five pediatric orthopaedic programs in the country, according to U.S. News & World Report. Its experts treat the full spectrum of orthopaedic conditions, including fractures, spine disorders, neuromuscular weakness, tumors, and hip, hand and joint abnormalities. The team conducts research that is adopted by surgeons around the world and provides pediatric-focused training for residents from three of the four orthopaedic surgery residency programs in Los Angeles.

Schwartz recalls meeting Dr. Skaggs through professional contacts and says they “hit it off immediately.”

“I was taken by his commitment to excellence and his strong sense of purpose,” says Schwartz. “Dr. Skaggs is a man of action. He’s very driven.”

When Schwartz visited Children’s Hospital Los Angeles in 2019, he was struck by the institution’s mission, values—and atmosphere of compassionate care.

“There’s this underlying sense of dedication that is hard to miss when you walk through the halls of the hospital,” he says. “I was impressed with the fact that CHLA can be vibrant and successful and offer the best of the best for its patients while still being a safety-net hospital. That meant a lot.”

The Wyss Foundation’s decision to support CHLA was ultimately based on the alignment of the two organizations’ goals, Dr. Skaggs’ stellar reputation and the ability to effect change together.

“At CHLA, there is an objective, a purpose and clearly a big need,” says Schwartz. “Also, Dr. Skaggs has the vision to expand orthopaedic care for more kids from vulnerable families.”

Dr. Skaggs, who holds the Associates Endowed Chair for the Chief of the Children’s Orthopaedic Center, says the Wyss Foundation’s support will allow the Center to meet the needs of more children and provide timely, high-quality care.

“We thank the Wyss Foundation for its visionary leadership and devotion to uplifting the most vulnerable members of our community,” says Dr. Skaggs. “As a hospital, our mission is to create hope and build healthier futures, and this gift enables us to do so today and for many years to come.” 🦋



Disney

A special Disney program is bringing comfort, joy and a little magic to patients and families at Children's Hospital Los Angeles.

By Katie Sweeney



A MAGICAL COLLABORATION

“That’s so COOL!”

You might not expect to hear such an excited outburst from a child waiting to go into surgery. But at Children’s Hospital Los Angeles, Child Life Specialist Supervisor Doug Leffin hears those words daily.

(continued on next page)



Using the Disney Team of Heroes app, patients interact with the mural in the CHLA Emergency Department waiting room.

All Leffin has to do is open the Disney Team of Heroes app on his smartphone. With a quick tap on the app, he shows a young patient an image that looks exactly like the waiting room, but a second later, Iron Man—or the lovable Baby Groot—suddenly appears on the screen.

“The kids always say, ‘That’s so COOL!’ Every time,” Leffin says, laughing. “The Baby Groot character does this little dance, and the kids will start dancing with him. It’s really fun.”

The app’s augmented reality effects are just one part of the Disney Children’s Hospitals Program—a \$100 million commitment from The Walt Disney Company to reimagine the patient experience at pediatric hospitals around the world. Announced in 2018, the program combines Disney’s beloved characters with

the company’s celebrated creativity to bring comfort, joy and inspiration to children and families facing serious illness.

For Children’s Hospital Los Angeles—one of the first hospitals in the world to implement Disney’s program—the project is the latest endeavor in a decades-long relationship with The Walt Disney Company. In fact, one of the keys to success in this newest program is that ongoing collaboration.

Building on a legacy

Disney’s commitment to helping children facing serious illness dates back to Walt Disney himself. The legendary company founder would visit children in hospitals, often accompanied by Disney characters and animators.



“We are honored to have a longstanding relationship with The Walt Disney Company. They have used their creative talents and innovative ideas to help bring smiles and joy to our precious patients.”

—Paul S. Viviano
President and CEO of CHLA



▲ “Frozen 2” star Kristen Bell visited patients at CHLA in December 2019.

At CHLA, Disney has built on that strong legacy in myriad ways over the years. The company supported construction of the Marion and John E. Anderson Pavilion with a \$5 million gift and the naming of a Child Life playroom; Disney Imagineers designed the hospital’s main lobby; actors such as Kristen Bell of “Frozen” fame have visited families in the hospital; and Disney has produced countless special events for patients, including “May the 4th Be With You,” a “Star Wars”-themed celebration.

The company has also participated in CHLA fundraising events, including Walk and Play L.A. and the Malibu Triathlon. Since 2007, the Disney triathlon team has raised more than \$3 million in support of pediatric cancer research at the annual event. Cheryl Kunin Fair, President and General Manager at ABC7 (a Disney affiliate), serves on CHLA’s Board of Directors and Foundation Board of Trustees. In addition, Arnold J. Kleiner, the longtime General Manager of KABC-TV who retired in 2014, was the co-Chair of the CHLA Board of Directors and currently serves on the Foundation Board of Trustees.

The Disney Children’s Hospitals Program expands on this support with a broad suite of experiences designed to bring a little Disney magic to families during a challenging time—and enhance the hospital experience for patients and their families.

“We’re grateful for the strong relationship we’ve shared with CHLA over the years, and our ongoing collaboration with the dedicated team there has been instrumental in helping to make the Disney Children’s Hospitals Program one we are all very proud of,” says Elissa Margolis, Senior Vice President, Enterprise Social Responsibility, The Walt Disney Company. “With CHLA’s support, we’ve been able to bring our unique ideas to life and provide comfort and inspiration to young patients and families going through a difficult time.”

To create these experiences, Disney consulted a panel of experts, including physicians, caregivers and Child Life specialists. In 2018, CHLA hosted a visit from Disney to show the team around a pediatric hospital environment and help inform the development of the Children’s Hospitals Program. Nancy Lee, MSN, RN, NEA-BC, Senior Vice President and Chief Clinical Officer at CHLA, served on the advisory committee to help shape the program’s strategy.

“Disney really listened to us about what would serve our patients and families best,” Lee says. “It’s been a very collaborative process.”

That expert input helped Disney to focus its program on improving the hospital experience, especially during moments of high anxiety for children and their families.

“Distraction helps children better tolerate pain or anxiety,” Lee explains. “That’s what this program really does. It distracts children from the big unknown—their anxiety around that test, that procedure, that shot.”



“We feel honored to have this program at our hospital. Disney has been such a good partner for us over the years. We just want to say thank you.”

—Nancy Lee, MSN, RN, NEA-BC,
Senior Vice President and Chief Clinical Officer at CHLA

A room of possibilities

Lee and others at CHLA, including Chief Innovation Officer Omkar Kulkarni, worked closely with the Disney team for nearly two years to determine what the program would look like at CHLA. Key to that collaboration was the Room of Possibilities.

The room was basically a movie set with areas designed to look like a hospital waiting room, a patient room, a hallway and a treatment room. It allowed the Disney team to try out program concepts, art and experiences. More than 350 people walked through the space, providing feedback—including health care providers and others from CHLA, which is located only a short drive from Disney’s global headquarters in Burbank. Some suggested brightening mural colors for the benefit of young children, for example. Others pointed out content that could present challenges for children with developmental disabilities.

“They would walk us through it and get our ideas on what worked and what didn’t,” Kulkarni says. “It was like a simulation lab.”

(continued on next page)



▲ The Disney murals were installed in key areas throughout the hospital.

Under the overall leadership of Disney Enterprise Social Responsibility, the concepts were designed by the world-renowned Walt Disney Imagineers and the innovative StudioLAB team from The Walt Disney Studios, including technology, storytelling and experience experts. Hundreds of Disney cast members helped bring the program to life.



▲ Murals in the CHLA Emergency Department waiting room come to life with the Disney Team of Heroes app.

Murals, magic windows and more

As part of its reimagining of hospital spaces, Disney created vast, breathtaking murals—drawing children into the vibrant stories of Disney, Pixar, Marvel and Star Wars.

The murals are sprinkled with some Disney magic, too. Using the Disney Team

of Heroes app, families can point a smartphone at a character on the mural and see that character spring to life on their phone.

More Disney magic can be found in some of CHLA's outpatient and surgery waiting rooms. In these areas, a Magic Window offers mesmerizing views of wild animals in Africa, life under the sea and even outer space, along with calming scenes from popular movies such as "Zootopia," "Black Panther," "Star Wars" and "Finding Dory." Magic Art offers interactive experiences triggered by optical recognition cards. Specially-created short videos from animated films such as "Frozen," "Cars" and "The Incredibles," along with encouraging messages in English and Spanish, greet the children once the interaction is activated.

Other program elements include: care packages for overnight stays; deliveries of toys, DVDs and books; and stories, games and entertainment on the Disney Team of Heroes app. And while Disney has often provided screenings of newly released Disney movies via the Disney Movie Moments program at CHLA, the program also allows families to download the DisneyNOW app on their devices—and access current Disney Channel, Disney Junior and Disney XD content for free while at the hospital.

"Disney has really leveraged its recognizable characters and storytelling abilities to reduce the stress that children and parents have in the hospital," Kulkarni



▲ A nature video playing on a Disney Magic Window entertains patients and families in the Cancer and Blood Disease Institute Outpatient Clinic at CHLA.

explains. "It's not just an app; it's not just art on a wall. It's an experience."

'Look, Mom—that's Moana!'

For children, just seeing the images of their favorite characters can bring instant joy.

Child Life Specialist Supervisor Leffin often escorts children and their parents down a long corridor on the way to being prepped for an outpatient surgery. The walk could be an anxious journey. But the numerous Disney characters on the walls provide a welcome distraction.

"One 5-year-old boy ran to every single picture the whole way down the hall. 'Look, Mom—that's Moana!' and 'Look, Mom—that's Mickey Mouse!'" Leffin recalls. "These kids know these characters. And that allows me and the clinical staff to connect with them and build a rapport."

"One 5-year-old boy ran to every single picture the whole way down the hall. 'Look, Mom—that's Moana!' and 'Look, Mom—that's Mickey Mouse!' These kids know these characters. And that allows me and the clinical staff to connect with them and build a rapport."

—Doug Leffin, Child Life Specialist Supervisor



“Disney has really leveraged its recognizable characters and storytelling abilities to reduce the stress that children and parents have in the hospital.”

—Omkar Kulkarni
Chief Innovation
Officer at CHLA



Most Child Life specialists also received staff badges featuring their favorite Disney characters, and these badges often serve as a conversation starter with the young patients.

Even a Disney-themed Starlight Gown can make a child’s day. One patient with a developmental disability was distraught by the idea of wearing a standard hospital gown. After Leffin offered him a Spider-Man gown, the boy happily donned it.

Children take the gowns home with them after their visit. Many parents tell Leffin that their child wears the gown to bed at home for months afterward.

“The parents are so grateful,” he says.

Children’s Hospital Los Angeles is grateful too. “We feel honored to have this program at our hospital,” Lee says. “Disney has been such a good partner for us over the years. We just want to say thank you.” 🦋

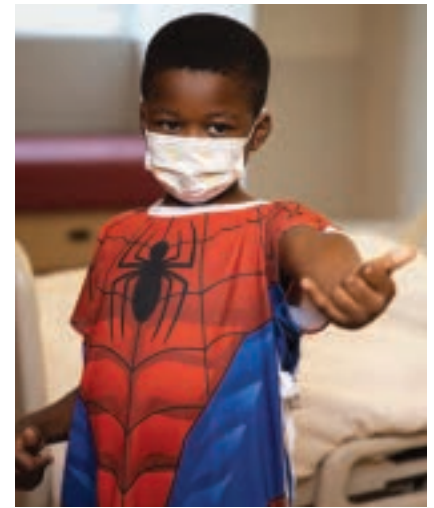

▲ Disney-themed hospital gowns can make patients feel like superheroes.

▼ A child interacts with a Disney Magic Art installation in the Cancer and Blood Disease Institute Outpatient Clinic.





Left to right: Herb and Beverly Gelfand with Alan S. Wayne, MD, Director of the Cancer and Blood Disease Institute and the Alfred E. Mann Family Foundation Chair in Cancer Research

Beverly and Herb Gelfand

Throughout their granddaughter's nine-year battle with cancer, Beverly and Herb Gelfand generously supported Children's Hospital Los Angeles—a steadfast philanthropic partnership that continues today.

By Eunice Oh

When Melanie Silverman was diagnosed with leukemia at just 2 months old, the cancer was so severe doctors thought she only had a 25% chance of surviving past her first birthday.

“We were devastated,” says her grandfather, Herb Gelfand. “We began talking to everyone we knew to find where she would get the very, very best treatment. After speaking with a dozen of the top oncologists in the country, we realized the place to be was Children’s Hospital Los Angeles.”

With chemotherapy, Melanie went into remission and underwent a bone marrow transplant. When the cancer returned, she had another bone marrow transplant, which kept her cancer-free for five years. But the disease eventually struck again, this time in her leg, before eventually spreading to her lungs.

Despite trying numerous treatments, the cancer was just too aggressive. “We knew from the start it was going to be a fight all the way,” says Herb. “She was not even supposed to make it past one year, but the doctors and nurses kept her alive for 9½ years, and we will forever be indebted to Children’s Hospital.”

Since 1992, Herb and his wife, Beverly, have been continually donating to CHLA. They’re focused on raising funds for pediatric cancer research, whether it’s through hosting dinners at their home or making a planned gift to support the Melanie Silverman Endowment Fund, which they created in their late granddaughter’s honor.

Here, in their own words, the Gelfands describe why Children's Hospital Los Angeles still holds a special place in their hearts after all these years, and why they hope others will join them in making a lasting impact through charitable giving.

From the beginning, what surprised us was the way the hospital handled Melanie's case. The doctors were fantastic, and the nurses were overwhelmingly involved with our entire family, literally nursing us through this disaster. Melanie was just this tiny baby when she was getting chemotherapy, and with all the potential side effects, we had a lot of anxiety. The team's ability to assuage our fears was miraculous.

There were repeated changes of treatment, rounds of chemo and radiation, the bone marrow transplants and other operations. The doctors kept looking for new therapies, anything in the world that could possibly be done. This was a hospital that never gave up. We became very close to the doctors and nurses, and they became like family. We are involved with other hospitals in Los Angeles and in Israel, but as far as we're concerned, Children's Hospital is the best.

Although losing a child is the worst experience a parent or grandparent could go through, we are so thankful to the hospital for what they did for us that we wanted to give back to the institution. We feel that the endowment in Melanie's name will support the same kind of care, treatment and consideration for other families that we received, while also offering hope through innovative research.

Children's Hospital is not just a hospital; it is an institution of compassion. It takes children of all races, creeds and religions, and it treats everyone equally and honorably. Those are among our most treasured goals as a family and as citizens. We haven't needed its services for many, many years, but we consider CHLA to be a tremendous asset and only wish we were billionaires so we could give more!

Our history with philanthropy is a common story: We started off with nothing, but over the years became fortunate and have been able to give to various organizations that are important to us. We see it as a major part of our lives, and we would be ungrateful if we didn't give back to the extent of our abilities.

Melanie was such a spectacular child and so precious to us. Before one of her rounds of chemo, she said, "But I don't want to miss school!" And she made sure she didn't. She had a lust for life and this unbelievable personality that, despite everything she was going through, she laughed continuously and loved to tell and hear jokes. We wish she was here today, but are grateful to Children's Hospital for giving us those years that we had with her.

Nonprofit hospitals are like every other nonprofit organization in that they always need funding. We consider it our obligation to help make sure Children's Hospital is always here, and we hope others will consider doing the same. The doctors and nurses are of the highest caliber, and in addition to the best medical care, they treat everyone in a highly emotionally supportive manner. It is a community treasure, and there's no more worthwhile place to support. 🦋

"We consider it our obligation to help make sure Children's Hospital is always here, and we hope others will consider doing the same. ... It is a community treasure, and there's no more worthwhile place to support."

—Beverly and Herb Gelfand

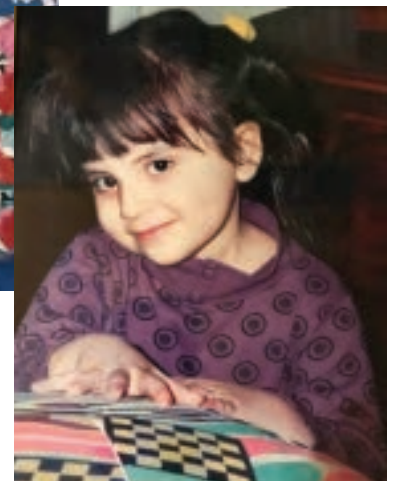

▲ Melanie, pictured above at ages 2 and 4, loved to laugh and tell jokes.



RESEARCHING A UNIQUE MODEL OF CARE

A generous grant from The Leona M. and Harry B. Helmsley Charitable Trust is making it possible for researchers at CHLA to study an innovative method of caring for young people with Type 1 diabetes.

By Sara Nafie

Being a teenager or young adult is tough—and you have even more to deal with if you have Type 1 diabetes. Data from T1D Exchange, a research organization dedicated to Type 1 diabetes, shows that the disease becomes especially difficult to manage for patients between ages 13 and 25 due to a number of factors, which can put them at risk of serious complications.

The Leona M. and Harry B. Helmsley Charitable Trust, one of the largest private foundations in the country, is supporting pioneering work at Children's Hospital Los Angeles to improve the lives of adolescents and young adults with Type 1 diabetes (T1D). In 2019, Helmsley awarded the hospital a \$1.36 million grant to adapt and expand Team Clinic,

a patient-driven care model developed by Jennifer Raymond, MD, MCR, Chief of the Division of Endocrinology, Diabetes and Metabolism.

“We were drawn to the project because it's an innovative model, and Helmsley is always looking for innovations in Type 1 diabetes that show real promise and could benefit from our support,” says Laurel Koester, Program Officer in Helmsley's Type 1 Diabetes Program. “This disease is potentially deadly and requires round-the-clock management. People living with it deserve our best effort in easing some of the burden.”

Innovative care for a vulnerable population

As an endocrinologist, Dr. Raymond knows her patients face a number of hurdles when managing their diabetes. High patient volumes mean providers may have limited



time during patient visits. This can make teens and young adults feel like they're going through a checklist at their doctor appointments instead of participating in their own care. At home, they often chafe against boundaries set by parents and other authority figures. The result: Adolescents and young adults often become more disengaged in their care at the same time their diabetes outcomes are worsening.

These challenges inspired Dr. Raymond to create the Team Clinic model, which she began studying while at the Barbara Davis Center for Diabetes in Colorado. She ultimately brought it to Children's Hospital Los Angeles when she joined the institution in 2016.

"When I was considering a move to CHLA, I realized it would give me the opportunity to focus on our most vulnerable patient population," explains

Dr. Raymond, "which most innovative health interventions leave behind."

Team Clinic begins with a standard doctor's appointment, but this is where tradition ends. Instead of providers leading the visit, the teen or young adult sets the tone for what needs to be accomplished, and the clinical team acts as a facilitator for the patient's needs. The patient then joins a group of similarly aged patients with diabetes to talk openly, learn from one another and eventually incorporate these peers as part of their care team.

The innovative model does many things well. It helps adolescents and young adults manage their diabetes, stay connected to their care team, strengthen bonds with peers, achieve better outcomes and develop the skills required to transition to independent care.

Dr. Raymond knows that changing the standard medical model can take time, but she is seeing promising results with Team Clinic.

(continued on next page)



"We were drawn to the project because it's an innovative model."

—Laurel Koester,
Program Officer in Helmsley's
Type 1 Diabetes Program

Patients are improving their diabetes management skills. Families are reporting improved relationships and decreased conflict at home. And clinical teams, parents and patients all prefer the new appointment model. When Dr. Raymond left Colorado, the care teams considered whether to wind down Team Clinic; instead, all groups involved “insisted on continuing these shared appointments,” she says. “To me, that is the best possible outcome.”

A boost of philanthropic support

Dr. Raymond’s engaging model caught the attention of the Helmsley Charitable Trust, which has funded her work for years.

“This project is unique because it’s developmentally tailored for adolescents with Type 1, and it involves their parents and caregivers,” Koester says. “It hits the full spectrum of what is needed in Type 1 diabetes care.”

Helmsley is headquartered in New York City. The Type 1 Diabetes Program is one of Helmsley’s large disease-specific programs, and its origin is deeply personal: David Panziner, one of Helmsley’s three trustees, has two children with T1D.

“Helmsley is committed to making quality care accessible to all people living with Type 1 diabetes,” says Koester.

“The partnership with CHLA, a safety-net hospital serving a population that is socioeconomically, racially and ethnically diverse, aligns with that vision.”

Making a bigger impact together

Helmsley recognized the potential of Team Clinic and wanted to support Dr. Raymond’s vision of expanding the model to other institutions. When clinicians from around the country started asking Dr. Raymond to use her Team Clinic curriculum, CHLA obtained grant funding from Helmsley to develop a toolkit that will be available online at no cost. The materials are being designed so that any size practice can use Team Clinic seamlessly.

“Whether it’s a small clinic with one doctor or an entire division of diabetes providers with a team of nurses, social workers, dietitians and psychologists,” says Dr. Raymond, “the toolkit will permit our team to share our best practices so others can adopt and incorporate whatever is beneficial to them without requiring direct support from us.”

Since the impact of the Team Clinic model seems to be strongest in youth who face the most challenges, struggle with access to care and have fewer resources, Dr. Raymond also began studying telehealth models for group appointments

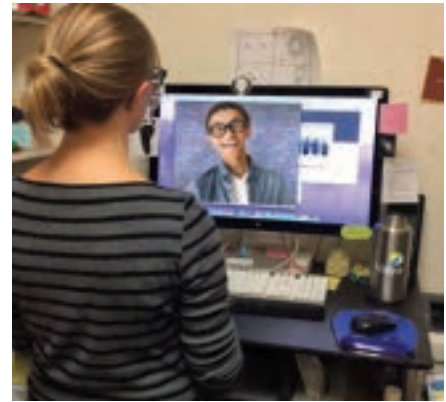

nearly six years ago—well before the emergence of COVID-19.

“When we entered a global pandemic,” she says, “I felt like I had been training for it for years. I strongly believe Virtual Team Clinic is going to be just as impactful, or even more impactful, than our in-person model.”

Koester, who refers to Dr. Raymond as a “telehealth champion,” says, “Since the COVID-19 pandemic started, the speed at which Dr. Raymond was able to transition the Endocrinology clinic to be completely virtual has been remarkable. We’re excited to support her team and CHLA’s innovative efforts to adapt the Team Clinic model again, which we expect will make the benefits even more accessible to families living with Type 1 diabetes.” 🌈



Jennifer Raymond, MD, MCR, is committed to investigating—and proving—the benefits of group appointments and telehealth in helping adolescents and young adults stay engaged in their health care, maintain optimal control of their diabetes and prepare to transition to the adult world.

Dr. Raymond joined Children’s Hospital Los Angeles in 2016 and was appointed Chief of the Division of Endocrinology, Diabetes and Metabolism in 2020. A hallmark of her approach to leadership is her desire to improve the quality of life for patients. She is especially interested in changes that occur as a child ages, such as moving from the family home to living independently, taking responsibility for one’s own health management and transitioning into adult care.

In addition to caring for hundreds of youth with Type 1 diabetes, she is involved in several nationwide diabetes studies as well as her own research, including her innovative Team Clinic model.



CREATE A LASTING LEGACY OF CARE

You can create hope and build healthier futures for our children. When you leave a gift to Children's Hospital Los Angeles in your will or trust, or name CHLA as beneficiary of your retirement account or life insurance policy, you create a legacy that ensures future generations can benefit from CHLA's lifesaving clinical care, innovative research and education. For your gift, you will be recognized as a legacy donor in the Emma Phillips Society. We invite you to become a member of the Children's Hospital Los Angeles family of supporters.



To learn more about including CHLA in your estate plans, please contact Ken Dolbashian, Associate Senior Vice President of Planned Giving, at **323-361-1749** or visit **[CHLA.org/PlannedGiving](https://www.chla.org/PlannedGiving)** for more information.

A TRULY REMARKABLE RECOVERY



Diagnosed with a rare lung disorder that has no cure, Alessio faced an uncertain future. Today, he's thriving, thanks to the unique expertise and collaboration of multiple specialists at CHLA.

By Eunice Oh

While most people will look back on 2020 and think of the coronavirus pandemic, Julie and Danny Mascari will remember it as the year their son, Alessio, triumphed over a life-threatening lung condition. Gone are the 4-year-old's ventilator and feeding tubes that he'd been hooked up to since infancy.

"If you look at him today, you would never think that he had ever had these problems," says Danny.

The Mascaris credit the expert doctors and nurses at Children's Hospital Los Angeles with saving Alessio's life. The family's journey has been filled with immense highs and lows, but through it all, they always maintained hope—and a spirit of gratitude.

Since 2017, Julie and Danny have been ardent participants in Walk and Play L.A., CHLA's annual fundraising event that includes a 3K walk followed by a festival of food, games and sports clinics. Due to COVID-19, the 2020 event went virtual. So, on a sunny Saturday in May,



▲ Alessio at 1 month old

the Mascari family joined 16,000 other viewers for a livestream of family-friendly entertainment and exercises.

"It was a great alternative," says Danny. "For the very first Walk and Play L.A., we brought Alessio in the stroller with his ventilator. Every year since then, he's gone with one less medical device. This year would have been amazing because he could have walked the whole thing by himself."

Thanks to participants and supporters like the Mascari family, the 2020 event raised \$357,619 for Children's Hospital Los Angeles.

Searching for an answer

Alessio's transformation—from a fragile baby struggling to breathe to a cheerful, curious boy—has been nothing short of astounding.

A few days after returning home with their newborn, Julie and Danny noticed Alessio was lethargic and breathing unusually loudly while asleep. Then one evening, he turned blue. He was rushed to an emergency room at a local hospital, where he was put on oxygen and admitted to the neonatal intensive care unit.

Doctors were stumped. The bronchial infection they thought Alessio had didn't go away with antibiotics, and for nearly a month they couldn't home in on a diagnosis. With their son's condition deteriorating, Julie and Danny decided to transfer Alessio to Children's Hospital Los Angeles. "That's when the ball started rolling really quickly," says Danny.

Multiple specialists from all corners of the institution—pulmonology, rheumatology, neonatal medicine—convened for Alessio's case. They began a systematic series of tests, including high-resolution CT scans and a bronchoscopy.

Alessio was showing signs of pulmonary alveolar proteinosis (PAP), which causes the airways to fill with protein-rich fluid and leads to respiratory failure and chronic inflammation of the lung tissue. Infants typically take 30 to 60 breaths per minute; Alessio's respiratory rate almost hit 200.

(continued on next page)

"Because of the support we have received at Children's Hospital, we want to do all that we can to give back."

—Danny Mascari



▲ The Mascari family participated in the virtual Walk and Play L.A. in 2020.



▲ From being hospitalized in CHLA's Steven & Alexandra Cohen Foundation Newborn and Infant Critical Care Unit to celebrating his fourth birthday at home, Alessio's progress has been nothing short of astounding.

"Being at the hospital for so long, I'm a big believer in Children's Hospital Los Angeles. Not only because of what they did for Alessio but seeing what they do for so many other kids."

—Julie Mascari



A definitive diagnosis

"Alessio's symptoms were classic for PAP, but not enough to determine the disorder's origin," says his pulmonologist, Cheryl Lew, MD. "We decided to proceed with exome sequencing so that molecular geneticists could focus the search for what exactly was causing this disease."

Within a week, experts from CHLA's Center for Personalized Medicine delivered a clear diagnosis that could only be detected through genomic techniques: Alessio had a gene variant for a rare disorder called surfactant protein C deficiency. Since the condition has no cure, and patients respond to treatment

differently based on their gene mutations, doctors began testing a combination of medications to see what helped manage Alessio's symptoms.

While connected to a ventilator, Alessio received physical and occupational therapy to strengthen his muscles. He also underwent a series of bronchial lavages, a treatment that involves administering saline to wash out the lungs—but they only stayed clean temporarily.

"It was this rollercoaster, where you have good days and then you're slapped with bad results," says Danny. "The most challenging part was the unknown."

A glimmer of hope

Children's Hospital Los Angeles is a member of the Children's Interstitial and Diffuse Lung Disease Research Network, a collaborative of institutions dedicated to better understanding rare lung diseases. After reaching out to colleagues in the network to compare notes, Dr. Lew felt confident in how they were targeting Alessio's condition.

Months of aggressive treatment paid off. Alessio's oxygen saturation and respiratory rates improved and he gained weight—three metrics used to assess his progress. After spending the first seven months of his life in an intensive care unit, Alessio went home.

"We decided to proceed with exome sequencing so that molecular geneticists could focus the search for what exactly was causing the disease."

—Cheryl Lew, MD





2020 WALK AND PLAY L.A. BY THE NUMBERS



\$357,619
raised for CHLA



37 areas of the
hospital supported



947 registered
participants



16,000+ viewers



129 teams



“You’re overjoyed with optimism,” adds Danny, “but you also have all these new struggles. How do you cope with a child who eats out of a G-tube and needs a heavy piece of oxygen equipment at all times? How is he going to play with his brother and go to school? What will the rest of his life look like?”

Despite the challenges, the Mascaris were determined to help Alessio overcome any obstacle. They pored over information provided by CHLA’s medical staff and meticulously studied other cases. Then they set goals with CHLA’s pulmonology team with an overarching aim: build Alessio’s strength so he could wean off the ventilator and feeding tubes.

Initially, the ventilator was removed for one hour, then a few months later, for three hours. Alessio showed progress after each incremental step. By the following year, he only needed the ventilator at night. Fast forward two years, and Alessio is now breathing on his own and feeding orally, without any tubes.

Giving back

“I ascribe this kid’s truly remarkable recovery, in large part, to the sterling efforts of his parents,” says Dr. Lew. “They reviewed the literature we gave them and understood the underlying process of the disease, but most of all, they were diligent in providing superb home care.”

Now 4, Alessio has caught up developmentally to other children his age, and he is enjoying simply being a kid—jumping on the trampoline with his brother, reading books or tackling puzzles. With his disorder under control, his family’s focus is now on maintenance.

The Mascaris credit CHLA’s innovative care for restoring Alessio’s health. In addition to the stellar clinical care, they appreciate the holistic services that tended to his well-being: music therapy; the Literally Healing Program; and the social workers who helped Julie and Danny cope with their new reality and create an optimal home environment.

“Because of the support we have received from Children’s Hospital, we want to do all that we can to give back,” says Danny.

That has included rallying family and friends to benefit Children’s Hospital Los Angeles—raising more than \$27,000 since the inaugural Walk and Play L.A.—and donating toys for patients.

Strength, hope, knowledge

“When you have a child with a rare condition, you need a team who can guide you. We’re in constant contact with Alessio’s pulmonary team to manage his health,” says Danny. “To us, CHLA represents strength, hope and knowledge.”

“And comfort,” says Julie.

“Being at the hospital for so long, I’m a big believer in Children’s Hospital Los Angeles,” she says. “Not only because of what they did for Alessio but seeing what they do for so many other kids.” 🌈

5 QUESTIONS FOR BANK OF AMERICA LEADER RAUL ANAYA

Raul Anaya, Bank of America's Greater Los Angeles Market President, discusses the relationship between two organizations dedicated to improving Angelenos' quality of life.

By Jeff Weinstock

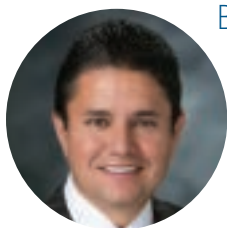

▲ Raul Anaya

Bank of America has a long history of supporting Children's Hospital Los Angeles, including a \$1 million contribution to the construction of the state-of-the-art Marion and John E. Anderson Pavilion, which opened in 2011. The organization's most recent gift—a \$75,000 donation to CHLA's COVID-19 Emergency Response Fund—reflects Bank of America's focus on community. In June 2020, the bank designated \$1 billion to go toward tackling societal inequities worsened by the coronavirus pandemic.

1 Why did Bank of America decide to support the hospital's COVID-19 Emergency Response Fund?

It's important to us to help CHLA provide the necessary personal protective equipment and testing and to expand its telehealth resources. One of the four pillars of our billion-dollar initiative is health care and the disparities of health care that exist within our communities of color. We're big believers in having a vibrant health care network in all our communities.

2 Your organization has consistently supported CHLA's Careers in Health and Mentorship Program (CHAMP), which is aimed at mentoring diverse young people. Why that program in particular?

To us, workforce development and leadership training are very important. What CHAMP does by providing students with leadership and mentorship opportunities within CHLA, helping prepare them for a career in health care or business, is part of our focus around having a growing, diverse workforce throughout L.A.

3 Bank of America's biggest gift to CHLA was a \$1 million contribution in 2006 toward the construction of the inpatient hospital building, now the Marion and John E. Anderson Pavilion. What led to such a large commitment?

CHLA was the beneficiary of one of our anchor grants—a gift we make on a very selective basis to organizations that are doing amazing work in the community and that we think can help with the transformation the organization wants to accomplish. In this case, it was providing state-of-the-art care to the surrounding community.

4 Staying out front technologically is key to CHLA's ability to care for our patients. How has innovation at Bank of America benefited customers?

Think about how much has changed since the pandemic began. I know at CHLA doctors are using virtual visits to deliver care. At Bank of America, we've also leveraged technology. We've seen double-digit growth in access to all our digital applications from consumers and business clients. They aren't having to go into our financial centers to transact business. It's a huge game-changer.

5 The resolve of both CHLA and Bank of America to help the community has never been more prominent. What prompted your organization's \$1 billion initiative?

When COVID-19 hit, it was evident how our communities of color had been impacted. We had to place a focus on this, to help address racial inequalities and economic mobility opportunities. We don't want the community to think that this is just a special program that goes away. Frankly, helping the community is who we are, it's what we do, just as it is with CHLA. 🌈

THANK YOU!

Children’s Hospital Los Angeles is grateful to supporters who collectively have donated nearly \$4.7 million in food, beverages, personal protective equipment (PPE) and monetary donations to our COVID-19 Emergency Response Fund during the pandemic.

Your generosity supports our mission and helps ensure the safety of our patients, families and team members.

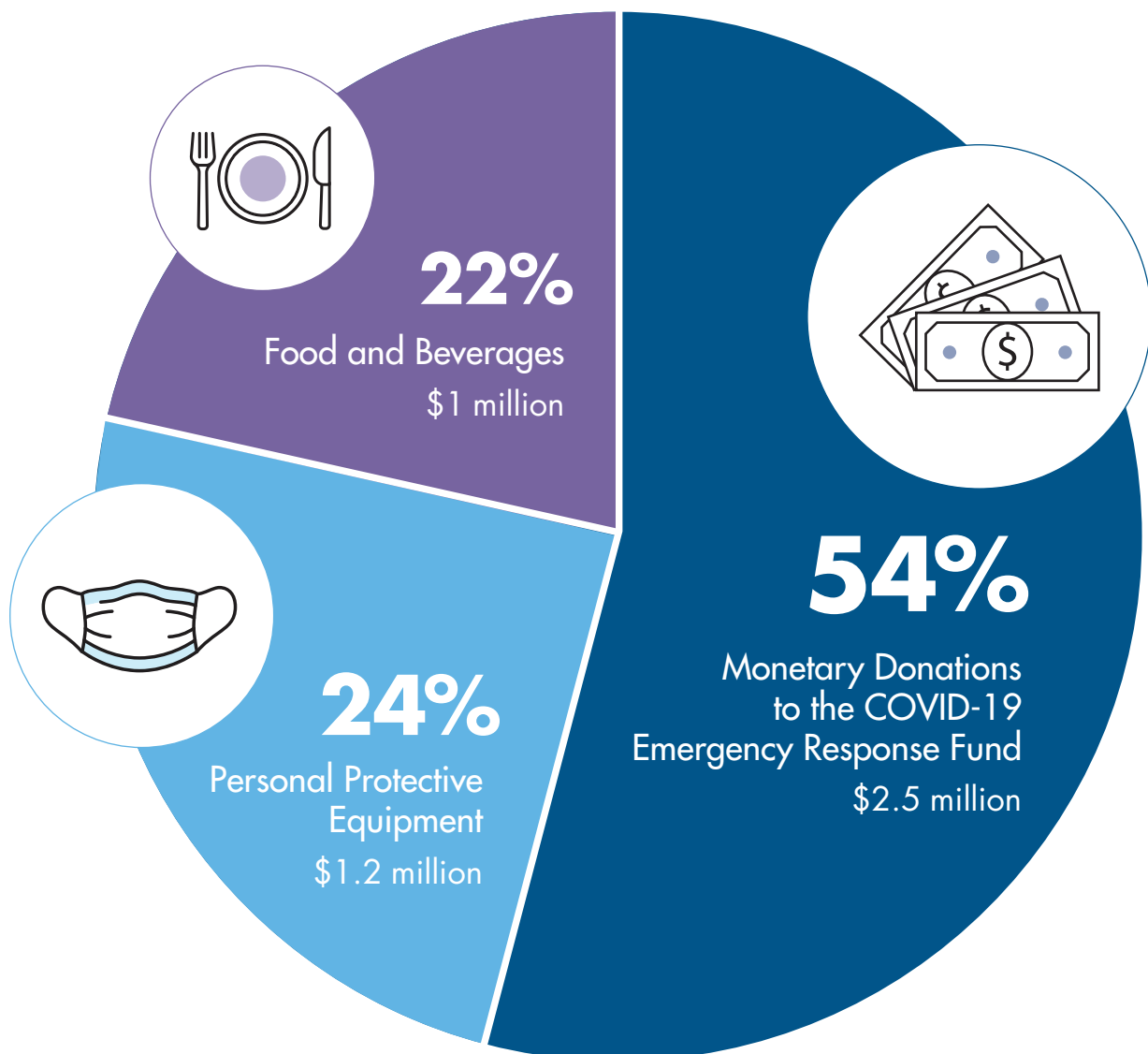



Throughout the year, philanthropic partners across Southern California help uphold our mission to create hope and build healthier futures by raising awareness and funds on behalf of Children’s Hospital Los Angeles. During the COVID-19 pandemic, supporters have adopted new, innovative ways to stay connected with the CHLA community, brighten the days of our patients and strengthen their commitment to our institution. Here are just a few of the events that took place over the past few months.



Mario Lopez; Rhonda Foster, EdD, RN, Chief Nursing Officer at CHLA; and Mark Wahlberg get ready to pass out meals to CHLA nurses.

Shop for Good ▼

In August 2020, CHLA was the proud local charity partner for Bloomingdales’ Shop for Good campaign. Customers were able to round up their purchase cost or make a donation to CHLA at the register or online throughout the month. At Bloomingdales in Century City, Glendale, Santa Monica and Sherman Oaks, six CHLA team members representing multiple areas of the hospital—from Infectious Diseases to Food Services—were celebrated as local health care heroes on prominent signage in the stores.

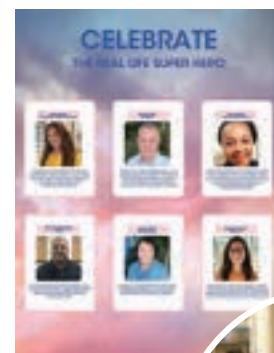

▲ Top: Posters at local Bloomingdales locations featured CHLA team members.

▲ Bottom: Ricardo Balderrama, Manager of Supply Chain at CHLA, was honored by Bloomingdales.



Los Angeles Mayor Eric Garcetti greets CHLA President and CEO Paul S. Viviano.

▲ National Nurses Week

On May 6, 2020, Los Angeles Mayor Eric Garcetti and actors Mark Wahlberg and Mario Lopez visited CHLA, where they helped kick off National Nurses Week and delivered 600 meals from Wahlberg’s restaurant, Wahlburgers. The trio, joined by CHLA President and CEO Paul S. Viviano and the hospital’s Chief Nursing Officer, Rhonda Foster, EdD, RN, recognized nurses for the essential role they play, especially during the COVID-19 pandemic.

Hyundai Hope On Wheels Handprint Ceremony ▼

Hyundai has supported pediatric cancer research at Children’s Hospital Los Angeles with more than \$2.5 million in grants through the Hyundai Hope On Wheels program. On Aug. 25, 2020, CHLA hosted a virtual handprint ceremony to honor this year’s grant recipients in the Cancer and Blood Disease Institute (CBDI). Anat Erdreich-Epstein, MD, PhD, received the \$300,000 Scholar Hope Grant to support

her work studying treatment for gliomas, a type of tumor that occurs in the brain and spinal cord. Babak Moghimi, MD, received the \$200,000 Young Investigator Grant to fund his research into treating acute myeloid leukemia.

“This year marks the 22nd year of Hyundai Hope On Wheels and its fight against childhood cancer,” says Zafar Brooks, Executive Program Director of Hyundai Hope On Wheels. “Hyundai Motor Company is proud of its support of pediatric cancer

research at Children’s Hospital Los Angeles. We are confident that the projects we help fund will take new steps forward in the search for safer, more effective treatment for childhood cancers.”

Award recipients Dr. Erdreich-Epstein and Dr. Moghimi are celebrated during the virtual Hyundai Hope On Wheels (HHOW) Handprint Ceremony attended by James Amatruda, MD, PhD, Sarcoma Chair in the CBDI at CHLA, and members of the HHOW team. ▼



Morris and Mary Press Humanism Awards ►

On Sept. 30, 2020, Paul S. Viviano, President and CEO of Children’s Hospital Los Angeles, hosted a socially distanced ceremony to celebrate the 47th annual Morris and Mary Press Humanism Awards, the highest honor CHLA team members and work groups can receive. Nominated by their peers, honorees are recognized for the extraordinary compassion with which they help patients, families and colleagues.

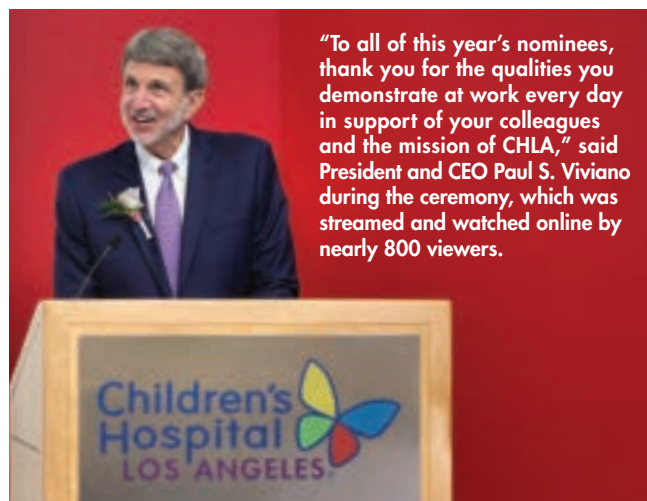

▲ Paul S. Viviano presents a Morris and Mary Press Humanism Award to Edwin Wong, Supervisor, Enterprise Applications in Information Services.

Patients Design Cleats for Baseball Star Justin Turner ▼

Since 2016, Justin Turner—Major League Baseball star and longtime friend of CHLA—has commemorated Childhood Cancer Awareness Month by asking patients to design a pair of his cleats. In a video recording, he encouraged patients to “be as creative as you want to be” and to “stay strong, keep your head up, keep fighting, and remember you’re surrounded by so much love and you have the best doctors and nurses in the world at CHLA.” Turner wore both sets of cleats during the Sept. 25, 2020, game where he hit two home runs. After the game, he gifted the shoes to the CHLA patients who decorated them, along with the home run balls.



Elijah, a patient in the Cancer and Blood Disease Institute, gets started on decorating Turner’s cleats.

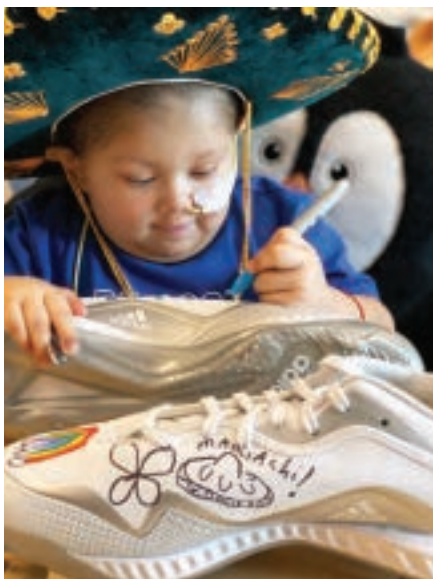

◀ **Adriano, also a cancer patient, adds his own special touch to the athlete’s shoes.**

Although he typically makes a special in-person visit to the hospital, Turner recorded a video message for patients this year due to the coronavirus pandemic. ▼



▲ **Jamie Lee Curtis: My Hand In Yours**

Even before the COVID-19 pandemic, actress Jamie Lee Curtis recognized the need for people to connect when physical contact wasn’t possible. In June 2020, with COVID-19 restrictions separating many people from loved ones, Curtis launched her My Hand In Yours collection featuring items designed to bring comfort to friends and families. Pieces include a mini bronze sculpture of two clasped hands and a hand-shaped necklace that the wearer can actually hold. A longtime supporter of Children’s Hospital Los Angeles, Curtis is donating 100% of the collection’s sales to benefit the hospital.

“For years, ‘My Hand In Yours’ has been my way of signing cards or gifts for people going through a hard time. I hoped they could feel my hand in theirs and know I cared,” says Curtis. “Last year, I realized that I wanted to be able to make a permanent and ongoing connection to Children’s Hospital Los Angeles, and with the help of several incredible artists, we launched a collection of comfort items, with all of the money raised going to CHLA. The response has been beyond my wildest expectation, and it has renewed my belief that people want to do good in the world and spread love, support, care and compassion.” Visit MyHandInYours.com for more information.

2020 Malibu Triathlon ▼

On Sept. 26 and 27, athletes participated in the virtual Malibu Triathlon presented by Bank of America and executive produced by Michael Epstein, a member of the CHLA Foundation Board of Trustees. The event raised funds for pediatric cancer research at Children’s Hospital Los Angeles. Participants ran, biked and swam in neighborhoods across Southern California and around the world. Over the last 14 years, the annual event has raised more than \$15 million for the Cancer and Blood Disease Institute at CHLA.



Philippe Audebert and Vincent Belliveau get ready to jump into the water off the French island of Porquerolles for the first leg of the triathlon.

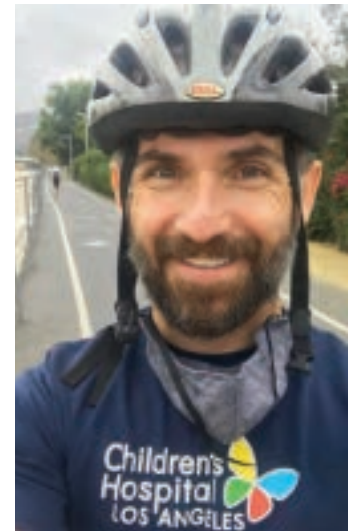

▲ Michael Sandler, a member of the CHLA Triathlon Team, celebrates a great race.



▲ Krystin Dauphin, who works in Quality Improvement and Patient Safety at CHLA, makes it a family affair with her kids, Matthew and Sam, while walking around her Burbank neighborhood.



▲ Top: Chloe Reichert and Kristen Sandberg, both Child Life Specialists at Children’s Hospital Los Angeles, braved the waves in Santa Monica.



▲ Bottom: Roger Holzberg and Jocelyn Harrison ran and biked at the Rose Bowl in Pasadena.



▲ Stephen Masters completed the event in Shropshire, England—3,328 miles from U.S. shores.



▲ Tribute to “Black Panther” Star Benefits CHLA

In September 2020, artist and former Disney Imagineer Nikkolas Smith unveiled a mural tribute to actor Chadwick Boseman, best known for his role as Marvel superhero Black Panther, at Downtown Disney. The portrait features Boseman, who died of colon cancer in August, with a young cancer patient in the “Wakanda Forever” pose, a reference to Boseman’s character King T’Challa. “To millions of kids, T’Challa was a legend larger than life, and there was no one more worthy to fill those shoes than Chadwick Boseman. I’m so thankful to be able to honor Chadwick’s life and purpose in this way,” Smith wrote on Instagram. He originally shared his artwork, titled “King Chad,” on his Instagram right after the news of Boseman’s passing. Prints of the piece are available on his website at nikkolas.art/prints/kingchad, with a portion of the proceeds benefiting Children’s Hospital Los Angeles.

LA Galaxy Virtual Watch Party ▼

On Sept. 27, 2020, the LA Galaxy hosted a virtual viewing party of their soccer match for CHLA patients in support of Childhood Cancer Awareness Month and the MLS’ #kickchildhoodcancer campaign. The match, against the Seattle Sounders, was available to watch in all patient rooms. In addition, the Galaxy sent care kits for patients being treated for cancer at CHLA.



Patient Alexa holds up one of the activities included in the MLS care kit.

Feeding CHLA Team Members ►

While millions of Angelenos sheltered in place during the beginning of the COVID-19 pandemic, many CHLA team members continued their lifesaving work caring for children and families at the hospital. Local restaurants, philanthropic partners and community members showed their gratitude by supporting the hospital’s efforts to feed front-line employees by donating meals, drinks and sweet treats from around Greater Los Angeles.



◀ Delicious gourmet sandwiches and salads from Olive & Thyme were delivered thanks to a donation from Jeffrey Worthe, Chair of the CHLA Board of Directors and a member of the CHLA Foundation Board of Trustees.



Meals from Beverly Hills eatery Nerano were donated by Alia Tutor, a member of the CHLA Foundation Board of Trustees and the Board of Directors. ►

2021 EVENTS

*There are so many ways to support Children's Hospital Los Angeles.
We hope you'll participate in one of the upcoming events that
benefit the hospital's world-class care.*

March 1 – 31

Make March Matter®

Throughout the month of March, local businesses and community members rally to raise funds for Children's Hospital Los Angeles.

Learn more about this exciting campaign and how you can participate at MakeMarchMatter.org.

March 21

Los Angeles Marathon

Children's Hospital Los Angeles is honored to be a charity partner for the Los Angeles Marathon. Get in great shape by running 26.2 miles through the City of Angels—and support the best care for children in the community.

Visit LAMarathon.com for more information.

April 19

The 31st Annual Seahorse Classic

The Peninsula Committee will host its annual golf tournament—including lunch, an auction, raffle prizes and more—all to benefit Children's Hospital Los Angeles.

Visit pccb.net for more information.

June 12

Walk and Play L.A.

Join us for CHLA's fifth annual 3K walk and family fun festival, which features performances, interactive sports clinics and more.

For more information, visit WalkandPlayLA.org.

September

Malibu Triathlon

Swim, bike and run along the beautiful coastline in Malibu and raise money for pediatric cancer research at Children's Hospital Los Angeles by participating in the Malibu Triathlon.

For information on dates and registration, visit MalibuTri.com.

October 2

Children's Hospital Los Angeles Gala

Save the date for a magical evening to celebrate and support the lifesaving work conducted at CHLA.

For more information about this signature biennial event, visit CHLAGala.org.

CHLA is committed to maintaining a healthy, safe environment and prioritizes the well-being of the community. At the time of this issue's printing, the events listed here were scheduled to proceed. We will continue to monitor the COVID-19 pandemic and follow the guidance of government entities. Scheduled events may change based on the latest recommendations.

CHILDREN'S HOSPITAL LOS ANGELES

Our history began in 1901, when a small group of caring individuals envisioned the benefits of a hospital for children. No one would have believed that the first children's hospital in Southern California would evolve into one of the world's leading pediatric health care facilities. More than a century later, the compassion of those founding members continues to thrive in our physicians, nurses, caregivers and researchers. The hospital's international reputation is a testament to years of dedicated efforts from our team members and volunteers, as well as the philanthropic support from individuals, organizations, corporations and foundations. This generosity plays a pivotal role in our mission to create hope and build healthier futures.

As a pediatric academic medical center, Children's Hospital Los Angeles provides more than just the finest clinical care; we

also remain at the forefront of novel research and professional education. Given the fundamental difference in the physiology of kids and adults, the best place to discover and develop the safest, most effective therapies and devices for children is at a hospital dedicated exclusively to their care. This work has solidified CHLA as a global leader in the advancement of pediatric treatment options, extending our commitment to caring—and the impact of donors' philanthropic support—far beyond Los Angeles.

On behalf of the patients and families whose lives you have touched, we offer our deepest gratitude.

We strive to accurately recognize our donors. Please inform us of any errors or omissions by contacting the CHLA Foundation at Foundation@chla.usc.edu or 323-361-2308.



LIFETIME GIVING

Children's Hospital Los Angeles is honored to recognize the remarkable generosity of the donors who have helped to bolster our institution. Philanthropic partners are the foundation of our work, creating a legacy of support and empowering caregivers and team members to provide the highest-quality health care to the children and families in our community and beyond.

Our lifetime giving lists recognize donors who have made gifts or pledges of \$1 million or more or planned gift commitments as of June 30, 2020. Thank you for your investment and dedication.

MARY DUQUE SOCIETY

The Mary Duque Society was named in honor of the venerable Children's Hospital Los Angeles Board President and Chair of the Associates and Affiliates Committee, who served from 1947 to 1990. The Society celebrates extraordinary commitments of philanthropy to CHLA and recognizes those whose lifetime donations exceed \$1 million.

\$50,000,000+

Anonymous
 Marion and John E. Anderson
 Anderson Stewart Family Foundation
 The Associates of the Associate and Affiliate Groups
 Alhambra Auxiliary
 Anchors Guild
 Antelope Valley Guild
 Bel Air Guild
 Centennial Guild
 Children's Chain
 Conejo Valley Guild
 Della Robbia Guild
 El Paseo Guild
 El Segundo Auxiliary
 Flintridge Guild
 Glendale Auxiliary
 La Providencia Guild
 Las Hermanas Guild
 Las Primeras Guild

Mary Duque Guild
 Mary Duque Juniors
 Men's Guild
 Monrovia Guild
 Northridge Guild
 Peninsula Committee
 San Antonio Guild
 Santa Monica Bay Auxiliary
 Sierra Guild
 South Bay Auxiliary
 Toluca Guild
 Valley Heart Guild
 Westside Guild
 Whittier Guild
 Young Professionals Council
 The McAlister Family
 Cheryl and Haim Saban
 The Saban Family Foundation
 Las Madrinas

\$25,000,000-\$49,999,999

Costco Wholesale Corporation
 Margie and Robert E. Petersen Foundation
 Pasadena Guild
 T.J. Martell Foundation

\$5,000,000-\$24,999,999

The Ahmanson Foundation
 George Alva
 Anna Bing Arnold
 Alan and Ruth Berliner
 Burtie Green Bettingen
 The Stanley and Joyce Black Family Foundation
 Bogart Pediatric Cancer Research Program
 California Community Foundation
 The California Wellness Foundation
 Johnny Carson Foundation
 The Chase Foundation
 Children's Chain
 Children's Hospital Los Angeles Thrift Shop
 L.J. Christopher
 Mrs. Berit Clausen
 Bill and Helen Close
 Steven & Alexandra Cohen Foundation
 Credit Unions for Kids
 Mr. and Mrs. Michael D. Dalany
 The Walt Disney Company Foundation
 Ernest Odin Ellison and Tim Duffy
 Entravision Communications Corporation
 The Roger Featherston Family
 Don and Lorraine Freeberg Foundation
 Eunice Goodan
 Holly and Tom Gores

Mr. and Mrs. Ronald E. Gother
 Dolly Green
 Helinet Aviation Services LLC
 Doris C. Helms
 William H. Hurt
 WHH Foundation
 W. M. Keck Foundation
 Carlotta and Russell Keely
 Kohl's Department Stores Inc.
 Mr. and Mrs. Franklyn Griffith Kostlan
 La Providencia Guild
 The Thomas and Dorothy
 Leavey Foundation
 Dr. Charles B. and Joyce O'Gar Lilly
 The Sharon D. Lund Foundation
 Alfred E. Mann Family Foundation
 The Maurice Marciano Family Foundation
 Patricia and John Merrell
 Ford Theodore Miller Murphy Family
 The Larry & Celia Moh Foundation
 The Moore Family
 Juliette and George C. Page
 Panda Express
 The Ralph M. Parsons Foundation
 Ms. Joanne Patton
 Peninsula Committee
 Kathryn and Alan Purwin
 Rite Aid Corporation
 Santa Monica Bay Auxiliary
 Victoria and Ronald Simms
 The Simms/Mann Family Foundation
 The H. Russell Smith Foundation
 South Bay Auxiliary
 St. Baldrick's Foundation
 Mrs. Susan St. John
 John Stauffer Charitable Trust
 Tikun Olam Foundation
 Marilyn and Eugene Stein
 UniHealth Foundation
 United Way of Greater Los Angeles
 Lee Vandervelde
 Ms. Jane Vruwink Palmer
 Walmart Stores and Sam's Clubs
 Anita S. Watson
 Weingart Foundation
 Westside Guild
 The Billy and Audrey L. Wilder Foundation
 The Wyss Foundation

\$1,000,000-\$4,999,999

20th Century Fox
 ABC7
 Chris Albrecht
 Alex's Lemonade Stand Foundation

HONOR ROLL OF DONORS

Commander Richard Allen
Caren Elise Allmand
American Cancer Society Inc.
American Heart Association
Amerman Family Foundation
Wallis Annenberg
The Annenberg Foundation
Antelope Valley Guild
Anthem Blue Cross
Rebecca and Andrew Apfelberg
CHLA Armenian Ambassadors
CHLA Heart Ambassadors
Audrey Hepburn Children's Fund
Autism Speaks
Mr. Hay Edward Baher
Bank of America
Marty Banks
Gene Barger
Michael A. Barr
Bel Air Guild
Mr. Aaron Belokamen in honor of
Lilian and David Belokamen
H.N. and Frances C. Berger Foundation
Nanci Denney Bergin
Beverly Hills Properties
The Bireley Foundation
Elias Bishara
Marion C. Blalock
Blind Children's Center—
Margaret Bundy Scott Trust
Blue Shield of California Foundation
Dr. and Mrs. George N. Boone
The Otis Booth Foundation
Ethel Wilson Bowles and Robert Bowles
Memorial Fund
Mr. and Mrs. Clifton H. Brown
Jack Duane Burden
Ronald W. Burkle
Fritz B. Burns Foundation
California Institute for
Regenerative Medicine
Tina and Rick Caruso
Centennial Guild
Chevron Corporation
Children's Cancer Research Fund
CHLA Entertainment Leadership Council
Clayton Foundation for Research
Mr. Grover Collins
Hugh and Audy Lou Colvin Foundation
Concern Foundation
Confidence Foundation
Michael J. Connell Foundation
Kenneth and Sherry Corday
Corday Foundation
Elizabeth Corlin
Melanie Coto and Family Foundation
Mr. and Mrs. C.J. Cramer
Julia E. Cramer
The Crawford Family Foundation
Ms. Edra Crocker
Crohn's & Colitis Foundation
Dan and Martha Cuñado Family
Curing Kids Cancer
Mary and Gary Damsker
Mr. and Mrs. Kirk A. Day
Mr. and Mrs. Dorn K. Dean
Della Robbia Guild
Delta Delta Delta Sleighbell Committee
The Corwin D. Denney Foundation
Raymond Arnold Disney
Karola Doppert
Anne and Kirk Douglas
Joseph Drown Foundation
Doris Duke Charitable Foundation
Mary and Gabriel C. Duque
The Gabriel C. and Mary Duque Gift Shop
Mary Duque Guild
Mary Duque Juniors
Helen Dyess
Frances Crandall Dyke
Mr. and Mrs. Orrin K. Earl
Margaret E. Early Medical Research Trust
Howard F. and Gwynne T. Eckes
Mr. and Mrs. Leon Ellison
El Segundo Auxiliary
Epilepsy Foundation of Greater Los Angeles
Michael Epstein
Caroline Etchemendy
Marylynn Evans
Extra Life 24-hour Gaming Marathon
Max Factor Family Foundation
The Farman Family
Lynda and Blaine Fetter
Fineberg Foundation
Ms. Sophia Scano Fitzmaurice
Flintridge Guild
Fox Entertainment Group
Mrs. Dorothy F. Fredericks
Mr. and Mrs. Daniel D. Freeberg
Gateway for Cancer Research
Elsie Gelber
Herbert M. and Beverly J. Gelfand
Mrs. Irene K. Gerdtts
Audrey Gillan Reed and Philip Reed
Kathy and Maureen Girouard
Elizabeth Glaser Pediatric
AIDS Foundation
Cameron Glidewell
Kate and David Golderer
Good Hope Medical Foundation
Mrs. Brindell Roberts Gottlieb
Joseph B. Gould Foundation
Helen Graux
Mary Lou and Terence Green
Dr. and Mrs. Alan Gross
Henry L. Guenther Foundation
The Stanley E. Hanson Foundation
Adrian Hardy
Hildegard and William Harris
Mary Hart and Burt Sugarman
Homer and Gloria Harvey
Dr. Lillian Harvey Banchik
Julia Harvey Marquez
Ruth Harvey Zommick
Hasbro Inc.
HBO
The Hearst Foundations
HEDCO Foundation
Kimberly and Ronald D. Hegardt
The Leona M. and Harry B. Helmsley
Charitable Trust
Mr. John C. Herklotz
George W. Herman
Dr. and Mrs. Daniel S. Higgins
Higgins Family Charitable Foundation
The Rose Hills Foundation
Conrad N. Hilton Foundation
The Larry and Helen Hoag Foundation
The Michael Hoefflin Foundation
H. Leslie and Elaine S.
Hoffman Foundation
George Huber
Hurlbut-Johnson Charitable Trusts
Hyundai Hope on Wheels
Hyundai Motor America
Incentive Aid Foundation
The Fletcher Jones Foundation
Marlene R. Kapp
Gloria Kaufman
Louis and Annette Kaufman
Mr. Jim Roth and Dr. Sandy Keaton
Drs. Faye and Jonathan Kellerman
Carol and Arnold J. Kleiner
Mr. Donald L. Kneer
Mr. Douglas W. Knight
Jill and Lee Kort
Elizabeth and Robert Kostolany
Walter Lake
Margaret and Thomas Larkin Jr.
Las Hermanas Guild
Lazer Broadcasting Corporation
Christina and George Legg
in honor of Matthew Foster
The Leukemia and Lymphoma Society
Mr. Morris Leviloff

Lloyd Levine
 The Lincy Foundation
 Lopez Family Foundation
 Los Angeles Kings–Kings Care Foundation
 Beth and Bob Lowe
 Gary D. Magness Family Foundation
 Lee Marks
 Marriott International Inc.
 Ronald and Annette Massman
 J. Gordon McComb Family
 Callie D. McGrath Foundation
 The Shirley McKernan Courage Foundation
 McLane Company Inc.
 Ms. Alberta P. McNamara
 Molly McNearney and Jimmy Kimmel
 L.M. McOmie
 Evelyn Melough
 Men's Guild
 The Johnny Mercer Foundation
 Irene Combe Miller
 Mrs. M. Kinzie Miller
 Mr. and Mrs. Michael Moh
 Monrovia Guild
 The Morf Foundation
 In honor of Mildred Esterbrook Mudd
 Anna Murdoch Mann
 Rupert Murdoch
 A. Linn Murphree, MD
 Names Family Foundation
 Nautica Malibu Triathlon
 Emma and Christopher Nolan
 The Kenneth T. and
 Eileen L. Norris Foundation
 Mr. José L. Oliva Jr.
 Richard Onofrio, MD
 Alex and Margaret Oser
 Ms. Mary Joan Palevsky
 Pediatric Cancer Research Foundation
 Magdalene Peregrin
 Jean Perkins Foundation
 John D. and Victoria R. Pettker
 Anna K. Pfeiffer
 Amy D. Phillips
 The Pipkin Family
 Teresa and Byron Pollitt
 Kris Popovich
 Anthony and Ann Pozniak
 QueensCare
 Lucille Raskoff-Banks
 Rauch Family Foundation
 RE/MAX
 Mr. Bennie C. Reagan
 Alfred Redisch
 Retinoblastoma International
 Robin and Susan Richards

Mr. Andrew Riegel
 Dayle and Ken Roath
 Shirlee A. Roberts in honor of Lewis and
 Gladys Roberts
 Virginia and Harry W. Robinson
 Kathy Rose
 Mr. Walter B. Rose
 Mr. Richard Rosenblatt
 Philip and Monica Rosenthal
 Ruth and Art Rosinsky, Sarah Silver,
 Marilyn and George Wallace,
 Sami and Bob Freedman
 Hazel Gibbons Ross
 Anne Rothenberg
 Mr. and Mrs. Stuart Rubin
 Barry Rudin
 Ruby L. Rudine
 Paula and Allan Rudnick
 Mr. and Mrs. Theodore R. Samuels
 Toni and Oscar Sanchez
 Mr. T. Denny Sanford
 The Santa Anita Foundation and
 Los Angeles Turf Club Inc.
 Santa Monica Bay Auxiliary
 Mrs. June Sapiro
 Jane W. Schimpff
 Katherine B. Schoby
 The Seaver Institute
 The Shavelle Family
 Kim and Robert Shepherd
 Silicon Valley Community Foundation
 Mr. and Mrs. Thomas M. Simms
 Mr. and Mrs. Herbert S. Simon
 Jefery Levy and Pamela Skaist-Levy
 Margaret Anne Slater
 Mr. and Mrs. Lance Smigel

Mr. and Mrs. Scott Smigel
 Mrs. Suzan K. Smigel
 Mr. and Mrs. Charles W. Smith
 Mr. Stewart R. Smith and
 Ms. Robin A. Ferracone
 Sydney Smith
 The Andre Sobel River of Life Foundation
 Soccer for Hope
 Oliver and Jamie Wyss
 Sodexo Inc.
 Paul N. Sommer
 G.N. Spencer
 Spiritual Care Guild
 John M. Stahl
 Starz Media LLC
 Donald and Shelley Sterling
 J. Stibbards
 STOP CANCER
 Doris Sturgess
 Flora L. Thornton Foundation
 Ms. Loretta E. Timbrook
 Toluca Guild
 Ms. Juanita Travers
 Mina and Tom Trujillo
 John C. and Alice C. Tyler
 The V Foundation for Cancer Research
 Mr. A. Ray Van Horn
 I.N. and Susanna H. Van Nuys Foundation
 Dr. and Mrs. John Vinson
 Hassan Virani
 Esther and Tom Wachtell
 Walgreens
 Wasserman Foundation
 Dorothy Currie Waugh
 Mr. and Mrs. Lewis Webb Jr.
 The Webb Foundation





Wells Fargo
 West Coast University
 Gladys F. Wetherby
 Mr. Leland K. Whittier
 Whittier Guild
 Maureen and David F. Williams
 Mrs. Janet G. Williamson
 Madeline Frances Wills
 Mignon Winans
 Marian R. Wingert
 Mr. and Mrs. Robert L. Winston
 The Robert Wood Johnson Foundation
 The Honorable Arleigh Woods
 Drs. Jane and Morton Woolley
 Kristin and Jeff Worthe

EMMA PHILLIPS SOCIETY

The Emma Phillips Society recognizes donors who have included Children's Hospital Los Angeles in their planned gift commitments by way of a will, living trust, beneficiary designation or life income gift.

Chris Albrecht
 Mr. and Mrs. Douglas R. Allensworth
 George Alva
 Ms. Brooke Anderson
 Roy and Betty Anderson
 Alicia and Shawn Antonio
 Rebecca and Andrew Apfelberg
 Isabel and Warren J. Arnett
 Mr. and Mrs. Craig C. Baise

Charles Bakaly
 Tom and Sherry Barrat
 Mr. and Mrs. Ellsworth Becker
 Mr. Aaron Belokamen in honor of
 Lilian and David Belokamen
 Ms. Judy Bennis
 Alan and Ruth Berliner
 Lanie Bernhard
 Laurie Bernhard
 Deborah Bessey
 Randee and Peter Bieler
 The Stanley and Joyce Black
 Family Foundation
 Maria and Charles Bolster
 Debbe and Spike Booth
 Susan B. Brinkama
 Ms. Kathleen L. Brown and
 Mr. Van Gordon Sauter
 Virdette L. Brumm, PhD, and
 Robertson Parkman, MD
 Ronald W. Burkle
 Mr. and Mrs. Neil F. Campbell Jr.
 Mr. and Mrs. William F. Campbell
 Neil and Karen Carrey in honor of
 Christopher Carrey and Scott Carrey
 Mr. and Mrs. Ralph H. Catalano
 Ms. Marjorie Cates
 Dennis Chaffey
 Alice Chan
 Catherine C. Cheney
 Bill and Helen Close
 Mr. and Mrs. Lyman Bruce Coffey
 Laura and Theodore Cohen
 Rose Cohen
 Sam and Cynthia Coleman
 Ms. Shelley L. Conger

Mr. and Mrs. John E. Cookman Jr.
 Melanie Coto and Family Foundation
 Verne M. Cottom
 Lucy and Don Crumrine
 Charles Cummings
 Dan and Martha Cuñado Family
 Mr. and Mrs. Michael D. Dalany
 Dr. and Mrs. Leonard I. Dauer
 Dr. and Mrs. Yves A. DeClerck
 Lola and Rudy DeLeo
 Paula and Tim Doherty
 Judith Dolan
 Karola Doppert
 Norman H. Drechsel
 Mr. and Mrs. William Driscoll
 Barbara Dunning
 Patricia Eckley
 Diane and Allan Eisenman
 Ernest Odin Ellison and Tim Duffy
 Tanya Engle
 Andrea and Frank Epinger
 Lynda and Al Fadel and Family
 Lili and William Farnam
 Joyce E. Ferebee in honor of
 Elayne Mary Ferebee
 Lynda and Blaine Fetter
 Lynn and Michael Findling
 Ms. Sophia Scano Fitzmaurice
 Kristy J. Fletcher
 Mrs. Dorothy F. Fredericks
 Sami Freedman
 Mr. and Mrs. James Marshall Galbraith
 Millie Garretson
 Martha and Steven Garske
 Herbert M. and Beverly J. Gelfand
 Kathy and Maureen Girouard
 Mr. and Mrs. Ronald E. Gother
 Mary Lou and Terence Green
 Mary Dee Hacker, RN, and
 Steven W. Nishibayashi, MD
 Caroline Halili and Andrew Bikichky
 In honor of our daughter,
 Mary Abigail Hanson
 Mr. Myron Arthur Hartwig
 The Family of Adam Jeffrey Hatwan
 Milania Henley
 Cheryl and Jaime Hernandez
 Ann and Steve Hinchliffe
 Ms. Linda Joyce Hodge
 Melissa Hogarth-Brown
 William Holden
 Dr. and Mrs. Sung J. Hong
 Mr. Alan Hymowitz

Ms. Elizabeth Ince
 John Jameson
 Philo L. Jewett
 Suzanne and Richard Johnson
 Elissa and Joe Kaczorowski
 Herbert Kanigher
 Drs. Francine and Neal Kaufman
 Virginia and Michael Kazanjian
 Jane Keeler
 Carlotta and Russell Keely
 Mike Kelly
 Sally M. and Peter Kelly
 Ms. Phillis Kemp
 Ms. Punita Khanna and Mr. John R. Yates
 Mrs. Michael D. King
 Paul and Daphne King
 Anthony Kistler
 Mr. and Mrs. Stuart Klabin
 Ms. Aleta L. Knight
 Edward Knight
 Ms. Martha Koplin
 Elizabeth and Robert Kostolany
 Tuyetnga Lam
 Rosby Lamm
 Diane Lander-Simon
 Jane Langley
 Sara and Erik Larson
 Christina and George Legg
 Nancy and Ken Lewis
 Amina and Richard Linn
 Linda Lipscomb
 Mr. Michael D. Lockwood
 Claudia and Jim Looney
 Ernesto A. Lopez
 Vicki Lucas
 Carolyn and Bruce Ludwig
 Kevin Peisheng Ma
 Susan and Peter D. Mallory
 Carol and Doug Mancino
 Irma Mandic
 Lori C. Marshall, PhD
 Marshall R. and Marilyn Kading Martinez
 Robert Martone
 Ronald and Annette Massman
 Mrs. Arthur M. McClure
 J. Gordon McComb Family
 Mr. and Mrs. Malcolm McDuffie
 Linda and Terry F. McLean
 Consuelo and Philip McMahon
 Karena Mediate
 Patricia and John Merrell
 Caryl and Jeffrey Merritt
 Raylene and Bruce Meyer
 Tom and Anne Muller
 A. Linn Murphree, MD
 Pat and Larry Murphy
 Dr. and Mrs. Robert W. Nafie
 Bill and Susan Noce
 Lynn B. Oberman
 Mary Adams O'Connell and
 Kevin O'Connell and Family
 Dr. Charles B. and Joyce O'Gar Lilly
 Mr. José L. Oliva Jr.
 Mr. Chris Pahl
 Panhi Panhi
 Gordon J. Pashgian
 Nancy and Sidney Petersen
 John D. and Victoria R. Pettker
 Mr. and Mrs. David K. Phung
 Mr. and Mrs. Boris Pillin
 The Pipkin Family
 D. Brent Polk, MD, and
 Mr. Terry Carr-Hall
 Anthony and Ann Pozniak
 Maria Preacher
 Theodora and Robert Primes
 Sandra Rapke
 Lucille Raskoff-Banks
 Robin and Susan Richards
 In honor of Sophear Riem
 Kimberlee and Robert Rollo
 Diana and Marino Romano
 Mr. Charles E. Romero and
 Mr. Elio D. Acosta Fuentes
 Kathy Rose
 Mr. Walter B. Rose
 Mr. Richard Rosenblatt
 Mrs. Wendy G. Ross
 Mr. Jim Roth and Dr. Sandy Keaton
 Paula and Allan Rudnick
 Carmie and Michael Saldana
 Toni and Oscar Sanchez
 Etelvina Sandoval
 Carolyn and Scott Sanford
 Mr. and Mrs. Keith G. Sawa
 Larry Sayen
 Paul and Judy Schaeffer
 Zoe and Jonathan Schaeffer
 Kathie Schiff
 Laura and Michael Schulte
 Robert Seeger, MD
 Hisako and Ramon Sharp
 Dorothy A. Shepard in honor of
 Gary R. Shepard
 Dr. Stuart and Barbara Siegel
 The Family of Jacob Singer
 Bernhard H. Singsen, MD, MPH
 Mrs. Joyce Skinner
 Mr. and Mrs. Scott Smigel
 Sheila Smigel
 Mr. and Mrs. Russell K. Snow Jr.
 John and Kathy Sottile
 Lyn Spector
 Mrs. Susan St. John
 Mr. and Mrs. William M. Stewart
 Mr. and Mrs. Robert Stone
 Peter and Susan Strauss Foundation
 Ms. Patricia Streeter
 Samantha and Ryan Stromsborg
 Dolores Swinn
 Mr. Steven P. Switzer
 Nancy and Herman Taube
 Eszylfie Taylor
 Mrs. Nancy P. Taylor
 Eldon Teper
 Lynn Titus
 Ms. Lynne Tracy
 Mrs. Jane Tritt
 Mina and Tom Trujillo
 Mr. A. Ray Van Horn
 Cynthia Vandenberg
 Judith Vidor
 Hassan Virani
 Tom and Celeste Von Der Ahe
 Ms. Jane Vruwink Palmer
 Marilyn Wallace
 Mr. Michael Walter
 David Warburton, OBE, DSc, MD,
 and Family
 Carole Warren
 Mr. and Mrs. David D. Watts
 Dorothy Currie Waugh
 Ms. Karen Maile Webster
 Hildegard Weck
 Mr. and Mrs. Robert E. Weiner
 Irene Wertz
 Diane Wheeler
 John Wilkens
 Maureen and David F. Williams
 Roberta G. Williams, MD
 Karen and Wally Wirick
 Mr. and Mrs. Edward J. Wirtz
 Ms. Tana U. Wong in honor of
 Ann and Tom Ung
 The Honorable Arleigh Woods
 Susan Lynn Wright in honor of
 Jason Pittman
 Ms. Diane V. Zeoli

FISCAL YEAR 2020 HONOR ROLL OF DONORS

Recognizes gifts between July 1, 2019,
and June 30, 2020

We are grateful to our extraordinary donors for their support during fiscal year 2020. This Honor Roll recognizes donors for contributions of \$1,000 or more in the form of outright gifts, new pledges or payments made to active commitments from prior fiscal years. Children's Hospital Los Angeles also extends gratitude to donors who directed their generosity through one of our Associate and Affiliate groups.

\$25,000,000–\$49,999,999

Margie and Robert E.
Petersen Foundation

\$5,000,000–\$24,999,999

Marion and John E. Anderson
Anderson Stewart Family Foundation
William H. Hurt
WHH Foundation
Las Madrinan
Tikun Olam Foundation
Marilyn and Eugene Stein
The Wyss Foundation

\$1,000,000–\$4,999,999

Anonymous
Costco Wholesale Corporation
Don and Lorraine Freeberg Foundation
Hildegard and William Harris
Gloria Kaufman
Alfred E. Mann Family Foundation
J. Gordon McComb Family
Pasadena Guild
Santa Monica Bay Auxiliary

\$500,000–\$999,999

Anonymous
The Stanley and Joyce Black
Family Foundation
California Community Foundation
Calmoseptine Inc.
Eunice Goodan
The Leona M. and Harry B.
Helmsley Charitable Trust

Conrad N. Hilton Foundation
Los Angeles Kings–Kings Care Foundation
Kohl's Department Stores Inc.
The Sharon D. Lund Foundation
Charles Marr
Ford Theodore Miller Murphy Family
The Phyllis and Angelo Mozilo
Family Foundation
Mr. I.J. Nast
New York Life Foundation
Richard Onofrio, MD
Lucile Packard Foundation for
Children's Health
Peninsula Committee
Rite Aid Corporation
St. Baldrick's Foundation
The V Foundation for Cancer Research
Dr. and Mrs. John Vinson
Westside Guild

\$100,000–\$499,999

Anonymous
Alex's Lemonade Stand Foundation
Algenist
American Cancer Society Inc.
American Heart Association
American Sanitary Supply Inc.
CHLA Armenian Ambassadors
Arthritis Foundation
Autism Speaks
Band of Parents Inc.
Beatrice, Paul, Jeffrey, Stephen and
Tyler Bennett
Julieta and Jeffrey Bennett
Nanci Denney Bergin
Ron W. Burkle Foundation
Centennial Guild
Chevron Corporation
Children's Chain
L.J. Christopher
CIGNA Foundation
Cigna HealthCare of California
Confidence Foundation
Elizabeth Corlin
Credit Unions for Kids
Crohn's & Colitis Foundation
Dan and Martha Cuñado Family
Curing Kids Cancer
Cystic Fibrosis Foundation
Dana-Farber Cancer Institute
Delta Air Lines Inc.
The Corwin D. Denney Foundation
The Donaghue Foundation
Stanley Wayne Ekstrom
Family Foundation Inc.

Epilepsy Foundation of
Greater Los Angeles
Extra Life 24-Hour Gaming Marathon
Fineberg Foundation
Flintridge Guild
Friese Foundation
G.R. Garrow
Gateway for Cancer Research
The Gerber Foundation
Gilead Sciences Inc.
Mrs. Elizabeth Goldhirsh-Yellin and
Mr. Eric Yellin
Goldhirsh-Yellin Foundation
The Green Foundation
The Stanley E. Hanson Foundation
Hasbro Inc.
Kimberly and Ronald D. Hegardt
Dr. and Mrs. Daniel S. Higgins
Higgins Family Charitable Foundation
Ms. Anita Hirsh
Dorothy Horwitz
The Hsieh Family Foundation
Hurlbut-Johnson Charitable Trusts
Hyundai Hope on Wheels
William M. Keck Jr. Foundation
Howard Keyes
KLS Martin LP
Knights Templar Eye Foundation
Jill and Lee Kort
La Providencia Guild
Peggy and Kevin Lanigan
Bernadette and Ray Charles Leonard
The Sugar Ray Leonard Foundation
Ms. Monica Lester
The Chuck Lorre Family Foundation
Los Angeles Galaxy
Gary D. Magness Family Foundation
Ara and Katherine Mahdessian
Marriott International Inc.
Ronald and Annette Massman
Mari and James Patrick McAlister
The Shirley McKernan
Courage Foundation
Molly McNearney and Jimmy Kimmel
Nancy and Robert Meidel
Men's Guild
Mr. and Mrs. Michael Moh
The Larry & Celia Moh Foundation
The Moore Family
The Morf Foundation
Names Family Foundation
Emma and Christopher Nolan
The Kenneth T. and
Eileen L. Norris Foundation
Nuskin Forever Sue

The Pablove Foundation
 Panda Express
 Jean Perkins Foundation
 QueensCare
 Rally Foundation
 Rauch Family Foundation
 Judy and Ben Reiling,
 Carolee Reiling, Mike Reiling,
 The Reiling Family Foundation
 RE/MAX
 Rising Tide Foundation
 Crosby Selander
 The Selander Foundation
 ServiceTitan
 Share Inc.
 Marvin and Sondra Smalley
 Family Foundation
 Soccer for Hope
 Oliver and Jamie Wyss
 South Bay Auxiliary
 Speedway LLC
 Loraine Such
 T.J. Martell Foundation
 S. Mark Taper Foundation
 UniHealth Foundation
 The Arthur Vining Davis Foundations
 The Walt Disney Company Foundation
 Warner Bros.
 West Coast University
 The Billy and Audrey L. Wilder Foundation
 Kristin and Jeff Worthe
 The Zielinski-Anaya Family

\$50,000–\$99,999

Anonymous
 Ace Hardware Corporation
 The Ahmanson Foundation
 Amerman Family Foundation
 The Annenberg Foundation
 The Atlas Family Foundation
 Myra Baher-Totten and Steven Totten
 Colleen Ballinger
 Bank of America
 Eutimio Barreras
 Naz Bashkijian
 Beauty Counter
 Martha and Barry Berkett
 Jim Bisch
 The Blake King Corporation
 The Otis Booth Foundation
 Ethel Wilson Bowles and Robert Bowles
 Memorial Fund
 Caruso Advisory Services LLC
 Tina and Rick Caruso
 CBS Television Studios



Childhood Eye Cancer Trust
 Concern Foundation
 Sid Conrad and Elsa Conrad
 Richard Cordova in honor of
 Janice Cordova
 The Crawford Family Foundation
 Lucy and Don Crumrine
 Jacqueln Curtis
 Peg and Robert DeMars
 The Derfner Foundation
 Desmoid Tumor Research Foundation
 Libby and Will Doheny
 Downey-Short Foundation
 Doris Duke Charitable Foundation
 Aaron and Valerie Edelheit
 CHLA Entertainment
 Leadership Council
 Caroline Etchemendy
 Fairchild Martindale Foundation
 Family Rescue Fund
 Ms. Vivian Feintech
 FIGS
 From Maddi's Closet
 Ed and Shari Glazer
 Golden Beach LLC
 Homer and Gloria Harvey
 Family Foundation
 CHLA Heart Ambassadors
 The Larry L. Hillblom Foundation
 Lucy and Dwight Hirsh
 Valerie and Dwight Hirsh
 In honor of F. Michael Horn
 HumanGood Foundation

Italian Catholic Federation
 Carl W. Johnson Foundation
 David and Meredith Kaplan Foundation
 KIA Motors America Inc.
 KLM Foundation
 Mr. and Mrs. Franklyn Griffith Kostlan
 Walter Lake
 The Leukemia and Lymphoma Society
 Danielle and Jonathan Maloof
 Save the Heartbeat
 Callie D. McGrath Foundation
 Richard Mickelson
 Miranda Sings Inc.
 Judith Munzig
 The Music Man Foundation
 Olympic Torch Relay
 Pediatric Cancer Research Foundation
 Joseph and Evelyn Pertusati
 The Pine Family
 Donald Prell
 Beth Price
 Pritzker Foster Care Initiative
 Rheumatology Research Foundation
 Dayle and Ken Roath
 Virginia and Harry W. Robinson
 Alice and Ira Rosenberg
 The Albert and Bettie Sacchi Foundation
 Joel Schumacher
 Elzada Schweitzer
 Margaret Silva
 The Harry and Estelle Soicher Foundation
 Andrea Sorokolit and William King

HONOR ROLL OF DONORS

The Robert R. Sprague Foundation
Joan Spreckels Foundation
Joshua Taban
Trevesa and James Terrile
Tiffany and Company
Ms. Juanita Travers
Alia and Ronald Tutor
United Mitochondrial Disease Foundation
I.N. and Susanna H. Van Nuys Foundation
Wells Fargo
The Wonder Trust
John and Adriana Wong

\$10,000-\$49,999

Anonymous
2XU
Adams Fund
Sushma and Ashwin Adarkar
George Adler
Marina and Ari Afshar
The Albertsons Companies Foundation
The Alden Girls
Alfred Coffee
Commander Richard Allen
American College of Surgeons
American Gastroenterological Association
American Psychoanalytic Association
Amgen Political Action Committee
AMJ Global Entertainment LLC
AMN Healthcare
Keena and William Andrews
Anschutz Entertainment Group Inc.
Antelope Valley Guild
Sue and Michael Anthony
Judd Apatow and Leslie Mann
The Apatow-Mann Family Foundation
Melissa and Cyrus Arman
Mr. and Mrs. William Dibrell Armistead Jr.
Mr. and Mrs. Timothy D. Armour
Leslie Aronzon
Paul Aronzon
Jack Oliver Aronzon Endowment
The Elias, Genevieve, Georgianna Atol
Charitable Trust
The Emanuel Bachmann Foundation
Bäeo
Carolyn and Alexander Balian
Barrister Executive Suites Inc.
Hilary Barry
Mr. and Mrs. John W. Bartman
The Cecile and Fred Bartman Foundation
Willow Bay and Robert Iger
The Beal Foundation
Phyllis and Sanford Beim

Sanford and Phyllis Beim
Family Foundation
Milo W. Bekins Foundation
Lilly M. Berg
Kris Bergen
Bergen Foundation
Karen Kaplan Berger and Howard Berger
The Louis & Sandra Berkman Foundation
Beyond Yoga
The Bialis Family Foundation
Mary L. Bianco
David Binswanger
Bloom Hergott Diemer Rosenthal
LaViolette Feldman Schenkman
and Goodman LLP
Bloomberg Philanthropies
Margaret M. Bloomfield Family Foundation
Virginia Blywise
Eleanor Collins Boas Foundation
Charles and Kharlene Boxenbaum
Stephanie and Jeremy Bronfman
Dr. Bede and Audrey Broome
Brotman Foundation of California
Sandra Bullock
James and Debbie Burrows
James and Deborah Burrows Foundation
Elaine and David Butterworth
Mel Cantor
Capital Group

Cardinal Industrial Finishes
Jay Carson
Johnny Carson Foundation
Alexandra Carter
Cerner Corporation
Chan Soon-Shiong Family Foundation
Mac and Michelle Chandler
Change 4 Children's Foundation
Denise and David Chase
Children's Cancer Research Fund
Circle Trust
Collingwood Foundation
Colorproof
Complete Clothing Co.
Compulink Business Systems
Condor Outdoor Products Inc.
Patricia Cornwell and Staci Gruber
Rosemarie and Robert Coury
Robert J. Coury Family Foundation
CTBC Bank, Noor and Sadya Menai
Jamie Curtis and Chris Guest
Mr. and Mrs. Gary M. Cypres
Cystic Fibrosis Foundation Therapeutics Inc.
Dairy Queen Corporation
Nancy D'Andrea in honor of
Robert D'Andrea
Greg and Susanne Daniels
Suzanne and Robert A. Davidow
Ruth and James DeFlavio



Irene M. Dehnelt
 Jacob Delano
 Della Robbia Guild
 Delray Lighting Inc.
 Edward J. and Sally Cherry Dempsey in
 honor of Helen and Dr. Creed F. Cherry
 Mr. Warren Dern and Mrs. Clare Ryu Dern
 Morgan and Luc Des Groseillers
 Irving B. Deutschman Foundation
 Lori Dilfer
 Sheri and Roy P. Disney
 Carrie Estelle Doheny Foundation
 The Doney Family
 Lauren Donner
 Nadia Doubins
 The Dream Builders Project
 Janet and Robert Dryden
 Stuart A. Dunn
 Each One Counts Foundation
 Susannah Ebsen
 The Harold Edelstein Foundation
 Stephanie and Greg Ehlers
 Ben and Joyce Eisenberg Foundation
 El Segundo Auxiliary
 Gail and Jim Ellis
 Ernest Odin Ellison and Tim Duffy
 Valerie and Stewart Ellner
 EMJ Apparel Group/Bella Dahl
 Endemol Shine North America
 Hayley and Nick English
 Flame Enterprises Inc.
 Eureka Sausage Inc.
 Nshan and Margarita Blikian
 Donald and Cheryl Fair
 Ilanit and Michael Fallas
 The Farrah Fawcett Foundation
 The Roger Featherston Family
 Mara and Steven Feig
 Fenway Community Health Center
 Marilyn Fetherolf
 Lynda and Blaine Fetter
 Ms. Sophia Scano Fitzmaurice
 Flanny Productions Ltd.
 Andrew Forchelli
 The Louis and Gladyce Foster
 Family Foundation
 Fox Broadcasting Company
 Mr. and Mrs. Bryan Freedman
 Robert and Sheril Freedman
 Family Foundation
 Kristi and J. Frey
 Donald Friese
 The Douglas Michael Fuller Foundation
 Raquel Fuller-Green

Gardner Grout Foundation
 Martha and Steven Garske
 Dorothy Garteiz
 Michela and Mark Gatto
 Robert M. and Lottie Q. Gee Foundation
 Herbert M. and Beverly J. Gelfand
 Gelfand, Rennert and Feldman LLP
 GGE Foundation
 Elizabeth Gloria Gil
 GiveKidsPanto
 Andrew Glassman
 Max H. Gluck Foundation
 Dave and Sheila Gold Foundation
 Kira Goldberg and Aaron Zimmerman
 Ryan, Lindsey and Skylar Goldman
 Norma Fay Goldner
 Meredith Goldsmith
 Kim and Todd Goldstein
 Nora and Eugene Golling
 Lana Gomez and Sebastian Maniscalco
 Mr. and Mrs. Ronald E. Gother
 Fred Gottlieb
 Dr. Geoffrey and Mrs. Laura Graham
 Ciera and Dan Granger
 Shirl and Walter Grayson
 Mary Lou and Terence Green
 Seth Green and Clare Grant
 Emma and Gabe Greenbaum
 Nora and Bruce A. Greenwood
 Trena and Stanley Greitzer
 Family Foundation
 The Wayne Gretzky Foundation
 Jerrold Gross
 Heather Grove
 Jeanine Guzman
 Heather and Paul Haaga
 Thomas E. Hall Foundation
 Ms. Quan Hang
 Hanling Investment Co.
 Easton Calzada Harlan Foundation
 Mary Hart and Burt Sugarman
 The Fred and Peggy Hartley
 Family Foundation
 The Family of Adam Jeffrey Hatwan
 Mary and Thomas Hawkins
 Healing Arts Reaching Kids (HARK)
 Lydia Hearst and Chris Hardwick
 Hedley & Bennett
 Peter Heilbron and
 Jennifer Brandt Heilbron
 The Ernest G. Herman Foundation
 The Hexberg Family Foundation
 Chiian Ho
 Ms. Marcia Wilson Hobbs

Laura Hockemeyer
 Mr. David Hockney
 H. Leslie and Elaine S.
 Hoffman Foundation
 Ambassador and Mrs. Glen A. Holden
 The Hollywood Charity Horse Show
 Hollywood Foreign Press Association
 Mr. and Mrs. Michael Homayounian
 The Honest Company
 Grace and Bradley Hong
 Nancy and Richard Horn
 Hotel Bel-Air
 Clark, Sherry, Josh and Samantha Hsu
 Hub International Limited
 Jihee Kim Huh and Peter Yun Huh
 ICM Partners
 iHeartMedia Management Services Inc.
 Carrie Ann Inaba
 In-N-Out Burger Foundation
 Inspire Energy Holdings LLC
 International Society for
 Children with Cancer
 Irvine Health Foundation
 Mr. Chester C. Israel
 Edward M. Israel
 The Ann Jackson Family Foundation
 J'Adore Les Fleurs
 Patti and William Jameson
 Kylie Jenner
 Jerome Foundation
 Jimmy Choo
 Johannessen Trading Company
 The Fletcher Jones Foundation
 Lisa Joy and Jonathan Nolan
 JP Morgan Chase Foundation
 Juvenile Arthritis Association
 The Brad Kaminsky Foundation
 Ms. Elissa Kao and Mr. Fergus Macdonald
 Don Karr
 Mr. and Mrs. Jeffrey Katzenberg
 Virginia and Michael Kazanjian
 KB Collections
 Mr. and Mrs. Stephen Keck
 Joyce and Mel Keefer
 Steven and Kathryn Keefer
 Drs. Faye and Jonathan Kellerman
 Linda and Ross Kemper
 The Khachaturian Foundation
 Roma Khanna
 Lara Khouri and Lisa Junghahn
 Naoko and Taejo Kim
 King Kylie LLC
 The Karl Kirchgessner Foundation
 Carol and Arnold J. Kleiner

HONOR ROLL OF DONORS

Klondike Construction Services
Allison and Craig Knizek
Erich and Della Koenig Foundation
Blair and David Kohan
Larry and Stacey Kohl
Sidney Kohl Family Foundation
Korobkin Family
Mital Kotecha
Mr. and Mrs. E. Stanley Kroenke
Phyllis Kruckenberg
Milena Markovna Kunis and
Ashton Kutcher
LA Arena Company LLC
Mr. and Mrs. Peter J. LaBarbera
and Family
Susan F. Laffer
Lampstrong Foundation
Laura and Les Landau
Maria Langh
Ms. Karin L. Larson
Latham & Watkins LLP
Ruth Lautzenheiser
Barbara and Thomas Leanse
Lear Family Foundation
Kerri and Frank Lee
Mr. and Mrs. Brian Po-Jen Lee
Mr. Paul Lester
Marisa and John LeVeque
Liberty Hill Foundation
Holly and Scott Lieberenz
Maureen and Christopher Liebes
Jamie Kern Lima and Paulo Lima
Mr. and Mrs. Mark Lindee
Christine Ling and George Brown
Dr. Evelyn Gruss Lipper and
Mr. William T. Speck
Hui Liu and Michael Cao
Living Spaces Furniture LLC
Mr. and Mrs. Holger Lohfeld
The Long Road Foundation
Looking Beyond
Los Angeles Chargers
John S. and Neyda C. Luna
Paula and Luppe Luppen
The Luppe and Paula Luppen
Family Foundation
Debbie and James Lustig
Rebecca and Kristopher Lythgoe
Seth MacFarlane
Ms. Barbara Mandel
Marathon Petroleum
Barbara and Roy March
Barry P. Markovitz, MD
Joseph Marshall

Lynsi Martinez
Mashhoon Family Foundation
Matthews Real Estate Investment Services
Matthews Retail Group Inc.
The Cooper Max Foundation
MCC Junior Fund
Melissa McCarthy
Glenn & Eileen & Molly McConnell
Janice and V. McCoy
The Glenn and Janice McCoy
Family Foundation
Katie and Joseph McCullough
Frances McGowan
McLane Company Inc.
Alfred McSwain
Janet and Larry Meltzer
Valerie and Brian Mendiburu
Mendiburu Magic Foundation
Alex Meneses
Patricia and John Merrell
Eleanor and John Meyer
Steve Michaels
Mrs. Dorothy D. Michaud
Mary Anne and Lary Mielke
Ann and O'Malley Miller
Barbara and Jerrold Mink
The Moca Foundation
Kirsten and Todd Molz
Monrovia Guild
The Jim Mora Count On Me
Family Foundation
Robert E. Motley and
Morynne Hopson Motley
Surgical Assistance Fund
Anna and John Mulaney
Molly Munger and Stephen English
Kaitlyn Murphy and Curtis Wagner
Muscular Dystrophy Association Inc.
n:Philanthropy
Christian Neal
Link Neal
Netflix
Mrs. Jeanne Martin Neville
Jennifer and Clay Newbill
Sara Newkirk Simon and Jesse Simon
Grace Nixon Foundation
Nobbs Foundation
Bill and Susan Noce
Oaktree Capital Management LP
Mary Adams O'Connell and
Kevin O'Connell and Family
Dana and Josh Oder
The Oder Family Foundation
Bob and Eileen O'Leary

OneLegacy
Hedy Orden in honor of Ted Orden
Oroumi Family
Richard Ottaviano
Victoria and Calvin Owens
Pacific American Fish Co. Inc.
Rosalba Pardo
Christina Park
Nicole Parker Foundation for Children
Ashvin Patel
Pearlman Geller Family Foundation
Mr. Oscar T. Peters
Anna K. Pfeiffer
The Pipkin Family
The Plum Spring Foundation
Kris Popovich
Porto's Bakery & Café
Christina Price
PricewaterhouseCoopers LLP
Pro*Act Foundation
Josh Pyatt
Jaclyn and Bret Quinlan
Elizabeth Raposo and Scott Thomas
William and Louise Ray, Robert and
Xiaole Ray
Raymond Youash Trucking
Charles D. Richardson
Melita and Stuart Riddle
Riordan Family Foundation
Riot Society Clothing
Jane Rissman and Richard Sondheimer
Jamee Roberts and Robert Shaddy, MD
John and Christi Robinson
The Roe Family
Mr. and Mrs. Robert E.G. Ronus
Michelle and David Rosenberg
Meta and George Rosenberg Foundation
Kelly and John Rouse
Wendy and Ken Ruby,
Ruby Family Foundation
Paula and Allan Rudnick
Sachs Family Foundation
SADA Systems Inc.
Tony and Lana Safoian
Saint Andrew's Society of Los Angeles
Mr. and Mrs. Theodore R. Samuels
Elizabeth and Michael Sands
The Sasha Project LA
Jennifer and Fred Savage
Paul and Judy Schaeffer
Paul Schambach
Mr. and Mrs. Frederick Schaufeld
The Schaufeld Family Foundation
Elisa and Michael Schenkman

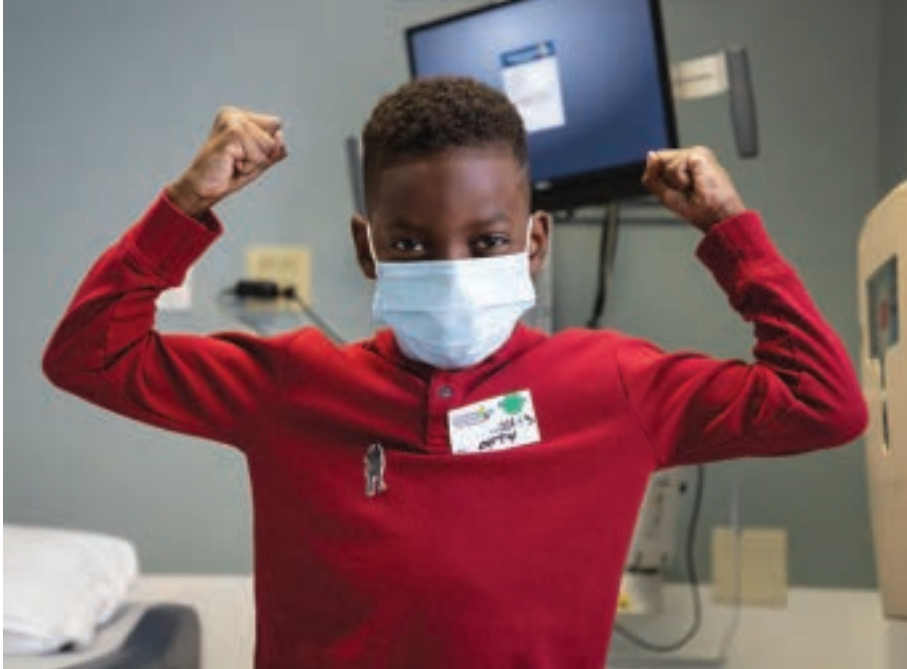

Loretta M. Scherer
 Ghislaine and Andrew Schwartz
 Nayda Scott
 Susan and Lucian Seifert
 Louise Fettig Seimer
 Sempra Energy
 Sequoia Foundation
 Mor and Benjamin Shapiro
 Share the Dough
 William Shatner
 Allen Edward Shay
 Sarah and Adam Sher
 Shutterfly Inc.
 John Siegel
 Sikand Foundation
 Mr. and Mrs. Thomas M. Simms
 The Simms Family Foundation
 The Sam Simon Charitable Giving
 Foundation Inc.
 Eileen and Ian Skone-Rees
 Hannah and Ryan Skvarla
 Randy Slavin
 Iris and Michael Smith
 Lon V. Smith Foundation
 Mr. Paul E. Solomon
 The Sondheimer Foundation
 Sony Music Entertainment Inc.
 Sony Pictures Entertainment
 Michele and Patrick Soon-Shiong
 Southern California Gas Company
 Southland Electrical Contractors
 G.N. Spencer

Spirit of Children and
 Spirit Halloween Superstores
 Spiritual Care Guild
 Norman F. Sprague Jr. Foundation
 St. Nicholas Foundation Inc.
 Fran and Ray Stark Foundation
 Paula and William Steele
 Dr. and Mrs. James E. Stein
 Sunair Children's Foundation
 The Swager Family Trust
 Mamoon Syed
 Allana Lee Taghioff
 Takeda Oncology
 Shinyi Tang
 The Tappan Foundation
 TASC CFC
 Mary Tattan
 Tawa Charitable Foundation
 The Spencer Tien Family
 Nadine Tilley
 Nicole Tilley
 William H. Tilley Family Foundation
 Titania K9 Fund
 Vernon and Charlene Tolo
 Toluca Guild
 Tower Cancer Research Foundation
 The Treetops Foundation
 Trojan Dance Marathon
 Richard and Diane Tucci
 Calvin Turner
 United Way of Greater Los Angeles
 Universal Studios Hollywood's
 Discover A Star Foundation

USC Trojan Athletic Fund
 Touchdown Club
 Vallarta Supermarkets Inc.
 Michael Vallens
 Van Konyenburg Foundation
 Variety - The Children's Charity of
 Southern California
 The Vick Family
 The David Vickter Foundation
 Rebecca and Bryan Vitner
 Carole and Paul Viviano
 George Von Hoffmann Foundation Inc.
 Mary and Kevin Wachs
 Amy and Warren Wachsberger
 Noel and William Wade
 Grover and Stephanie Wald
 Rose and Gyneth Waldron
 Walgreens
 Martha and Alex Wallau
 Walmart Stores and Sam's Clubs
 Audrey J. Walton and Ann Walton Kroenke
 Charitable Foundation
 Jeremy Wang
 Peter W. Wardle
 Warner Chappell Publishing
 Warner Music Group
 Samantha and Scott Wasserman
 Watt Group Inc.
 Mr. and Mrs. Brian Webber
 Melanie and Howard Weisenfeld
 Myrna and George Weisenfeld
 Hila and Jeremy Wenokur
 West Coast Dental Services
 Westerlay Orchids
 Westmount Asset Management
 Erika and Paul White
 Paul and Erika White Family Foundation
 Andrew Whitworth
 Laura and Michael Wiley
 Roberta G. Williams, MD
 The Joan Marie Williams Foundation
 Alyce de Roulet Williamson
 George A. and Marion M. Wilson
 Foundation
 Kennedy Wilson Charitable Foundation
 Ellie Winnerkrans
 Hilary Winston and David Parker
 The Wonderful Company
 Wei and Dickson Wong
 L. LeRoy and Ethel Bell Wright Foundation
 Carl E. Wynn Foundation
 Emanuel Yashari
 Raymond and Vanessa Youash
 Your Home Sold Guaranteed Realty
 Zolla Family

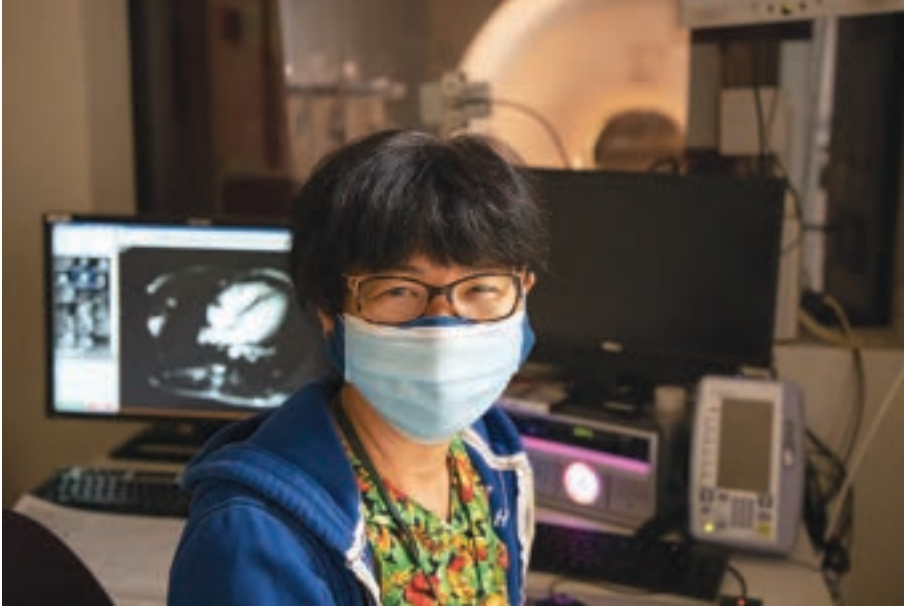

\$5,000–\$9,999

Anonymous
 12:05 AM Productions LLC
 Jimmy Kimmel Live
 AAA Flag & Banner
 Rosemary and John Abernethy
 Branda Abramson Family Foundation Inc.
 Active Faith Sports
 Stacy and Greg Adler
 Danielle and David Allison
 Allyn Foundation
 Sheri and Steven Altieri
 George Alva
 AmazonSmile Foundation
 Cynthia Ambuehl and Don Diamont
 America's Christian Credit Union
 David Amsterdam
 Adam Anders
 Ms. Brooke Anderson
 Anita Ko Jewelry
 Bihan and Mohamed Anwar
 Rebecca and Andrew Apfelberg
 Nikki and Howard Applebaum
 The Howard and Nikki
 Applebaum Foundation
 Arnold and Kay Clejan
 Charitable Foundation
 Agnes Augustin
 Haig Bagerdjian
 William J. and Carol A. Barrett
 Mrs. George Harvey Benter Jr.
 Gregory Berlanti and Robbie Rogers
 Berlanti Family Foundation
 Alan and Ruth Berliner

Bruce Bernard
 Paul Stanford Bernhard Foundation
 Marlene and I. Mark Bledstein
 Diana Bontá and Frank Matricardi
 Jay and Carol Borzi Family Foundation
 Boston Properties
 Betty and Henry Botzbach
 The Boudjakdji Foundation
 Adele and Lawrence Braun
 Breadware
 Chris and Geoffrey Bremer
 Amanda Countner Brown
 Darrell Brown
 Bruce's Gourmet Catering Inc.
 Linda and Jerry Bruckheimer
 Daniel Bruckner
 Mr. and Mrs. Robert T. Brunner Jr.
 Bstrong
 Monica Burick
 Claudia Calandrino
 Edna Cambell
 Lara and Douglas Carrigan &
 Sadie's Angels
 Beulah and Roy Chacon
 Hannalorre Chahine
 Jo Champa
 Jonathan Chang, DMD Inc.
 Pediatric Dentistry
 Children's Tumor Foundation
 Russell Childs
 Child's Play Charity
 Diana Chin
 Alena Chovanova and Robert Minto
 Ivy and Leo Chu

Brian Claypool
 Daniel Clivner
 Jill and Riley Cole
 Mary and Chris Cole
 Confraternity of Our Lady of Grace
 Ray and Vera Conniff Foundation
 Mr. and Mrs. John Joseph Connolly III
 Cooper and Brain Inc.
 The Kevin Cordasco Foundation:
 Something Yellow
 Usama Cortas
 Kathleen and Keith Covington
 Creative Artists Agency
 Kathryn Croymans
 John D'Angona
 Nadine and Anthony Danz
 Mr. Eric d'Arbeloff and Mr. Howard Cohen
 Kimberly and Craig Darian, Albert Sweet,
 Occidental Entertainment
 Group Holdings
 Delta Delta Delta Sleighbell Committee
 Ms. Florence R. Devine
 Diamond Mattress
 DLE Equipment Inc.
 The Dolotta Family Charitable Foundation
 Margery Domhoff
 Michelle Duenas
 Elizabeth and Timothy Dugan
 Diane and Roger Duhl
 The Duhl Foundation Inc.
 SFO Impact dba Eagle Fabrics
 Aviram Eatessami
 Nicole and Kenneth Edmonds
 Mr. and Mrs. Shahram Elie
 Marguerite and Robert Emerick
 Ronaldine Eventov
 Falconwood Foundation Inc.
 Peodor and Ira Faramarzi
 The Farman Family
 Heather and Marshall Farrer
 FAT Brands
 Carol and Russell Faucett
 Yong Fenlon
 Suzanne and Robert Flaherty
 Shirlee Fonda
 Formosan Presbyterian Church LA
 Marci and Gregory Foster
 Fraternal Order of Eagles - Grand Aerie
 The Virginia Freidhofer Charitable Trust
 Elyssa and Craig Furst
 Alona and Sal Gabbay
 Genuine Parts Source Inc.
 Gettleson, Witzer and O'Connor
 Rob Giles

Justin Gimelstob
 Carrie Giordano and
 Thomas Giordano-Lascari
 George Gittelsohn
 Michele and Padraic J. Glaspy
 Wendy Goldberg
 Barbara and Bruce N. Goldreyer, MD
 Jonathan Goldstein
 Laurence Goldstein
 Ryan Goodell and Nikki DeLoach
 Cynthia Gordon and John Bunnell
 Gwen Graves
 Michael Green
 Marsha and Paul Griffin
 Grubhub Inc.
 Jorge Guzman
 Mary Dee Hacker, RN, and
 Steven W. Nishibayashi, MD
 The Hagerman Family
 Michele and Mike Hakakha
 Regina Hall
 Catherine and Bryan Hallmark
 Betty and Henry Halverson
 Hanmi Bank
 Rod and Eileen Hanners
 Rose and Dennis Harley
 Sean Harper and Stella Harpothian
 Francine and Burt Harris
 The Bob and Gaye Harris Foundation
 The Morris A. Hazan Family Foundation
 HBO
 Mr. and Mrs. Stephen Heaney
 Bruce Hecker
 Hello Kpop USA
 Danuta and Bruce Herber
 Jessica Hirsch and Harley Pasternak
 Marilyn Ho
 Hold Fast Productions
 The Hoppus Family
 David Chueh Su Hsiung
 Memorial Foundation
 Harriet Hubbard
 Irma L. Chadbourne
 Iglesia Ni Cristo
 International Buddhist
 Chaplaincy Foundation
 J & J Tires and Wheels Inc.
 Gitanjali and Ravinder Johar
 The William and Oma Johnston Family
 Mr. and Mrs. Kevin Katzbeck
 Matthew S. Keefer, MD
 The Keefer Family
 Mr. and Mrs. Taylor Kellstrom
 Kevin A. Smola & Associates Inc.

Pamela and Brad King
 Mr. and Mrs. Stuart Klabin
 Carmela and Yosef Klein
 Steven Klein
 Caryn and Scott Kolbrenner
 Dr. and Mrs. Koretz
 KPMG LLP
 Lauren and Matthew Krieger
 Rochelle Krieger
 Rachel Kropa
 Kuang Ming Saint Tao Temple
 Maxine Kurtzman
 Maxine & Allan Kurtzman Foundation
 Vahe and Ruzan Kuzoyan
 Matthew Kwa and Sarah Kwa
 Alexandra and Syd La Van
 Cynthia and Salvador Lambaren
 Stacey and Curtis Lane
 Ana and Mark H. Langer
 Laurie Singer Behavioral Services Inc.
 Ruth Lavine
 Richard and Ruth Lavine
 Family Foundation
 Barbara Lazaroff
 Victor Nguyen Le, MD, and
 Elizabeth Tu Phuong Trang
 Ressa Lee and Christopher Dael
 Legacy Endowment
 Community Foundation
 Javier Leon
 Marc Lescher and Jamie Lescher
 Claudia and Norman Levin
 Elayne and Howard Levkowitz
 John Lewis and Nancy Lewis
 Adolph C Lichtenberger Fund
 Kuang Hsiang Lin
 Heidi and Damon Lindelof
 Loeb & Loeb LLP
 Priscilla Londen
 Lovell Minnick Partners LLC
 Lucky Brand Jeans
 Camelia and Jeffrey Lynne
 Charlotte and Milton Mabry
 Margarete Macropol
 Tracy Madden-McMahon and
 Sean McMahon
 Maureen Maginn
 Rachel and Simon Mani
 Rexmull Manyeto and Doris Manyeto
 Materne North America Corporation
 Michelle Matzer
 Maxillofacial Surgeons Foundation
 Mary and Harry Maxon
 Kevin and Lisa Mayer

Mr. Timothy W. McHale and
 Mrs. Mirna McHale
 Greg McSwain
 MCUSC Properties Inc.
 Thomas Mertz and Nicki Mertz
 Robin Metcalfe
 MeUndies Inc.
 Milton B. Miller
 Paula and Steven Mines
 Gabrielle Morgerman and Patrick Morris
 Sarah and Neal Moritz
 The Morrison and Foerster Foundation
 Peter Mott
 Wendy Munger and Leonard Gumport
 Barbara and Robert Myerson
 Paul Nassif
 Kurt Natter
 The Natter Family Foundation
 Bonnie Nelson
 Nigro Karlin Segal Feldstein and
 Bolno LLC
 Nordstrom
 Occidental Entertainment Group Holdings
 Randal O'Connor
 Omron Foundation Inc.
 One Small Voice Foundation
 Ontic
 Open Hearts Foundation
 Orbit Industries Inc.
 Stephen Page
 Doungporn and Prayuth Panichpakdee
 Henry Papeika
 Mr. and Mrs. Lyn Parker
 Pasadena Community Foundation
 Rachel and Roberto Patino
 Pearl Recovery Retreat and Wellness
 Pediatric Brain Tumor Foundation
 Petco Foundation
 Leesa Petrie
 Marc Plonskier
 Pauline and Drew Pomerance
 Lisa Present and Craig Susser
 Sondra Press
 Morris and Mary Press Foundation
 Lonnie Priester
 Project Face Shield
 Quantum Mechanix Inc.
 The Edward Raphael Foundation
 RAR Family Foundation
 Dianne Rareshide
 Gregg Ratkovic
 Rawnature5
 Douglas Reidt
 Revolve

HONOR ROLL OF DONORS

The Richter Family Foundation
Lisa Rinna
Riverfront Stages
Anna and Ray Romano
Valerie and Jeff Roos
Mr. and Mrs. Richard Rosenberg
Carole Rosenblum
Patty and Michael Rosenfeld
Laurie and Mark Rosenthal
Susan Ross
Cappy and Beth Rothman
Family Foundation
Karen and Nicholas Roxborough
Charles & Maud Rubin
Howard Ruby
Cheryl and Haim Saban
San Gabriel Hope Lions Club
Lorena Sanchez
Rusty and Jeffrey Sanfilippo
Sar & B Nonprofit Foundation
Josef Sayas and Michal Sayas
The George H. Scanlon Foundation
Laney and Zach Schwartz
Carol "Jacki" and Charles Schwartz
John and Michele Sciarra
Mr. and Mrs. John E. Seidel
Suzanne and Brian Selmo
Nadia Semczuk
Joseph M. Shachtman and Carolyn R.
Shachtman Charitable Foundation
Mr. and Mrs. David Shannon
Helen and Gregory Sheran
Edith and George Sheu
Shira's Story Corner and
The Josephson Family
Patricia K. Shumway
Ms. Suzy E. Shuster and Mr. Rich S. Eisen
Joyce and Bennett Silverman
The Simon-Strauss Foundation
Simplehuman
The Family of Jacob Singer
Jennifer and Michael Singer
Sisters from the Lovers of the Holy Cross
Kara and Brad Slater
Hope and Robert F. Smith
Sydney Smith
Ralph L. Smith Foundation
Cheryl and Kevin Smola
Snack It Forward
Vahe and Priscilla Soghomonian
Thomas Spiegel
Star Power LLC
Karoline Starostik
Stellari Inc.

Molly Stephens
Ms. Emily Storrow
Sutton Stracke
Peter and Susan Strauss Foundation
Jennie Strong Memorial Fund
Pamela and Sidney Suggs
Iping Sung
Lisa Susser
Sylvester Family
Carol and Robert Taketomo
Tapatio Foods LLC
Martin Tarabocchia
Tarkmanchatz/Sevajian United Armenian
School of Baghdad Alumni
Teen Impact Affiliates
Eldon Teper
Therabox
Shari and Bob Thorell
Sylvia and Mark Tieman
Dallen Trealoff
The Trealoff Family Foundation
Triple Threat Productions Inc.
TSURT
Catherine and Len Unger
Unify Health Labs
United Talent Agency Inc.
Vega Apparel
Venable Foundation Inc.
Tobey and Jonathan Victor
Zulay and Robert Vogel
Voiceworks Productions Inc.
Mr. and Mrs. Tom Von Der Ahe Jr.
Vrai & Oro
Kaitlin Walsh
Leo & Sydelle Ward Foundation
Wardour Studios
Robert Warren
Terri and Jeff Warren
Warren Soden Hopkins Family Foundation
Johnny Was
Julie and Eric Wasserman
Rina and Scott Weinger
Frederick R. Weisman
Philanthropic Foundation
Western Diocese of the Armenian Church
Lucy White
Stephanie Whonsetler
William Morris Endeavor
Entertainment LLC
Darvelia Wilson
Daniel Winn
Irene and Mike Wong
Teresa and Jacky Wong
Jennifer and Joseph Woolf

The Yaspan-Unterberg Foundation
Yoga Silverlake
Joanne Yoshii
The Henry A. and Cynthia G. Yost
Family Foundation
Bridgitte Young
Joshua Zad
Mary and William Zant

\$1,000–\$4,999

Anonymous
A G Layne Inc.
A Place for Rover Inc.
Jane and Thomas Abbott
Kirsten and David Abdo
Veronica Abernathy
Randa Abou-Taleb
Scott Abraham
Helene Abrahams
Ilene and Laurence Abramson
Jessi Abrego
Eynav and Neil Accortt
Robert Ackermann
Action Sales & Metal Co. Inc.
Georgette and Joseph Adang
Angela Adelman
Donna and Lewis Adelman
Advertising Marketing
Rozita and Ebbie Afar
Aflac Inc.
Larissa Africa
The Agency
John Ahern
Hoorieh Ahmadi
Syed Ahmed
Kathy Akashi
Regina Akselrud and Eric Binder
Osmar Albillo
Lynn Aldrich
Nitty Alex and Carlos Martinez
Hend Ali
Nadia Allaudin
Eric Allaway
Henry Allen
Jennifer Allen
Krystal and Tim Allen
Sonia and Wayne Aller
Allianz Life Insurance Company
of North America
Almay
Sarah Brown and Dan Aloni
Nicola Alpe
David Alperstein
Janice and David Altemus

Barbara Amato
 Amazon Web Services
 Amefix Corporation
 Mojgan Amin
 Hasmik and Bobken Amirian
 Niusha and Bob Amirian
 Amirian Law Group PC
 Ampersand Contract Signing Group
 John An
 Anchors Guild
 Catherine Anderson
 David Anderson
 Theodore Anderson
 A. Gary Anderson Family Foundation
 Cinde and John Angelastro
 Erin Annick
 Sherry and John Anselmo
 Hilary and Vincent Anzalone
 Pam and Paul Apel
 Mae and Brian Appel
 Dorothy and Tim Apple
 Jori and Joe Arancio
 Archstone Foundation
 Argonaut Charitable Foundation
 Benjamin Arguello
 Fernando Arias
 Maria Arias
 Robert Armani
 Stephen Aronson
 Tom Aronson
 Janice and Albert Arouh
 Helena and Armen Aroyan
 Millette and Steve Arredondo

ARREVA LLC
 Emie Arruejo
 ArsenalFX Color
 Mireille and Alain Artieri
 Arts District Brewing Co.
 Asean Ladies Circle of Los Angeles
 Jordan Asheghian
 Rita Ashton
 The Associates
 Vinod Assomull
 APL - Athletic Propulsion Labs
 Atlas LP
 Edgar Audelo
 Jenny Augustyn and Ali Meghdadi
 Nicole Avant and Ted Sarandos
 Mehrdad Avar
 Kelly and Albert Aviles
 Sima Azadegan and Ramin Azadegan
 Lara Azzi
 Mikhail Babayan
 Bad Attitude Productions Inc.
 Tamara and William Bagnard
 Tuya Bai
 Betsy Bailey
 Rita Baker
 Aline and Danny Bakewell
 The Law Office of Morris J. Baller
 Payum Banafshe
 Ronit and Amnon Band
 Sandra and Dan Bane
 Julie and Jonathan Banks
 Richard Banta
 Baps Charities

Robert Bard
 The Barin Family
 Isaac Barinholtz and Erica Hanson
 Ronald Barker
 Donna and Patrick Barnecut
 Lois Barnes and Steven Jung
 Barnes Family Foundation
 John Barone
 Kenneth Baronsky
 Sean Barresi
 Drs. James D. Barrie and
 Leslie A. Momoda
 Red Barris
 Jonathan Barry
 Katherine Bart
 Lorrie Bartlett
 Michael Bartman
 Tsend-Ayush Batbileg
 David Bateshansky
 Donna Battaglia
 Timothy Baum and Marsha Baum
 Sandra Bautista
 Be Crystal Clear
 Bearded Villains
 Heriberto Becerra
 Katrina and Michael Beckett
 Judith and Thomas Beckmen
 Jane Bedford
 Tinamarie and Michael Bedford
 Nadine Beffa
 Varun Behl
 Barbara Bekkedahl
 Elizabeth Belkind-Cordone and
 Chris Cordone
 Frank Bell
 Ben Construction Inc.
 Matt Benjamins
 Charles Bennett
 Paula Bennett
 Ms. Judy Bennis
 Carol and Daniel Benson
 Jonathon Benson
 Joan and Randolph Bentler
 Aaron Berchild
 Suzette and Monroe Berkman
 Monroe E. and Suzette M. Berkman
 Family Foundation at the
 Community Foundation of Tampa Bay
 Diane and James Berliner
 June and Robert Berliner
 Joel Berlinsky
 Emma Bernal
 Sandy and Greg Bernards
 Jason Berns and Laura Berns



HONOR ROLL OF DONORS

The Berns Team Blessings
Robert Berthe
Lisa Bettendorf
Beverly Hills Pediatrics
Kimberly Bevington
Mattia Biagi
Julie and Dominic Bianchi
Pamela Bieber
Patricia Biggs
Betty Bildner and John Power
Pamela and Paul Bilgore
Chris Billesdon
Jenna and Todd Binder
Binder Foundation
Cheryl Bishop
BK Consulting LLC
Blank Rome LLP
Julie and Steven Block
Paula Block
William Bloodgood
Bloomberg LP
David Blumfield
The Bobnes Group
Raymond Bocanegra
Employees Community Fund of
Boeing California Inc.
Boho Hunter LLC
Frances Bojorquez
George Boktor
Inagene Bonanno
Jeffrey Bonney
Janet Bonus
Susan and Bruce Bornhurst
Helene and Benjamin Boston
William Boswell
Lynn Bowker
Robert Boyd
Stephanie Boynton
Jackie and Kevin Bral
Lia and Ramin Bral
Kathryn and Steve Brandlin
Joyce Brandman
Saul Brandman Foundation
Linda and Kenneth O. Brandt
The Sascha Brastoff Foundation
Ms. Doreen Ruth Braverman and
Mr. Stuart William Rudnick
Breeze Daiquiri Bar Linq LLC
Breslauer, Rutman, Anderson LLC
Mary and Daniel Bridleman
Bright Funds Foundation
Susan B. Brinkama
Nena and Kevin Brogan
Karen and Paul Bronow



Suzanne Bronson
Dennis Brooks
Martin Brooks
Gary Brown
Ms. Kathleen L. Brown and
Mr. Van Gordon Sauter
Linda and Edward Brown
Mary and Jay Brown
Brett Browning and Keri Browning
Sue and Barry Brucker
Jonathan Bruno
Ruth Bryant
Terri Bryant
Shelley Buck
Buddhist Tzu-Chi Foundation
Matthew Budman
Maureen Buhmaster
The Buhmaster Family Foundation
Build Group Construction Company
Lia Buman and Mathew Harawitz
Barbara Burden and Sherwin Samuels
Julia and James Burge
Sheilah and Matthew Burnham
Andrew Busch Family Foundation
David Butler
Pamela Buzzanco
Elaine Byerley
Geoffrey Bywater
Julia Cabello
Calabasas Union Corporation
Ann Calfas
California Temp Services
Amanda Callahan
Melissa Callahan

Shannon Campaign
Lake and Scott Campbell
Lynn and Mark Cane
Sara and Robert Cannon
Cannon Family Foundation
Jennifer Cantwell
Daniel Cap
Caravan Operations
Kenneth Carden
Kimberly Cardillo
Trisha J. Cardoso
Mr. Kenneth A. Carlson and
Mrs. Katrina M. Carlson
Olgalis and Eugene Carlson
Carnegie Hill Properties LA
Damon Caro and Jena Caro
Amy Carr
Javier Carrillo
Alicia and Hector Carrion
Carroll, Kelly, Trotter, Franzen & McKenna
Judith Carroll
CARS 4 U
Donald Carson
Michele and William Carter
Marguerite Cascio and Lee Polster
Jaime Castaneda
Jose Castaneda
Sharon Castiel
Desiree Castillo
Castle Rock Designs Inc.
Lilibeth Castro
Arnold Castro Herrera
Catch Fire Films
Caudalie CC LLC

Theresa Caughlin	Cirem	Jacklin and Samuel Dadbin
Julia Cavazos	Vincent Cirilli	Matthew Dalany
John Cayne	City Cosmetics Inc.	Lili Dallal
CDW Corporation	City National Bank	Ila M. Dalrymple
Mark and Cynthia Cendrowski	Patrick Clark	Ken Dalton
Certified Plumbing Professionals	Janelle Clark	Molly and Philip D'Amecourt
Rouba and Tony Chahine	Laurel Clark	Daniel Damon
Ms. Denise L. Chamian	Classic Parking Inc.	Ted Dane
Andrew Chan	Clay Lacy Aviation	Deeba Danesh
Yevgeny Chan	Clif Bar Inc.	Judy and Tony D'Angelo
Mr. and Mrs. Alan Chang	Tristan N. and Matthew Close	D'Angelo Development
Chia-Chen Chang	Closets by Design Franchising Inc.	Michael Daniels
Michael Chang	Mary Coelho-Wood	Sandra and Howard Daniels
Nancy and David Chang	Allison and Michael Cohen	Lauren and Steven Danowitz
Gavin Chanin	Cheryl Cohen and Joseph Swinney	April Danz and Kelly Johnson
Chris and Larissa Chapin	Francine Cohen and Jean-Francois Pelletier	Dean Darr
Julia and Charles Chapman	Rita and Joseph Cohen	Sue and Stephen Darrison
The Charitable Foundation Inc.	Christopher Cohick	John Davey
Charity Network	Laurie Cohn	Natalie and Jonathan David
Charitybuzz	Barbara G. Colbert and Jamshid Azari, MD	Elvira Davidson
Jan Charteris and Jason Bonham	Margaret and William Cole	Jenny and Candie Davidson-Goldbronn
Chase Street Foundation	Brian Collier	Amy and Walter Davis
Sarah Chauvin	Kathy Collins	Kenneth Davis
Jacqueline Chavez	The Helen and Jose Colton Foundation	Kristina and Dustin Davis
Victor Chavez	Nicholas Colucci	Paula and Timothy Davis
Beate and Christopher Chee	Comcast NBCUniversal	John and Jordan Davis Foundation
Faten and Abdel Chehata	Conceptual Management Inc.	Carol and Eric Davis-Fernald
Chemical Guys	Yolanda Conklin	Barbara and John Dawson
Eric Chen	Connecting to Cure Crohn's & Colitis	Isabel and Hugo De Castro
Julie and James Chen	Mr. and Mrs. John E. Cookman Jr.	Mr. Benedetto De Filippo
Lina Chen	Mr. and Mrs. Clyde Dan Cooksey	Craig Dean
Catherine C. Cheney	Fred Cooper	Marilyn and Norman Deatherage
Jack Cheng	Judith and Peter Copses	Lola and John Debney
Chao-May Cheng Tang	In honor of Martha N. Corbett	Sabrina and Scott Decker
Sam Chesler	Lindsay and Nino Cordoves	Dennis DeCoster
Chick-Fil-A	Rita Cornyn	Mary Ann and Todd Deeds
Kian-Vine Chin	Chris Cortazzo	Robert Deere
Eva Ching	Wendy Cortez	Margaret and Martin Dehler
Walaiporn Chintanadilok and Chalermchai Sirichalermchai	Corymore Foundation	Alberto Del Rosario
Albert Choi and Jean Choi	Ms. C.M. Coulourides	Garnett and David Delgado
Inae and Byung Choi	Danielle and Daniel Coultas	Becky and Rodney Delson
Paul Choi	Celeste and Steven Cowell	Burnetta and Robert Denham
Pramod Chokshi	Gloria Craig	Henrik Der Mesropian
Timothy Chorba	Craig Strong Inc.	Sal DeWit
Meng-Yun and Thomas Chou	Bryan Cramm	Elizabeth and Mike Dexter
Tom Christie	Rachel Crane	Kathleen and John Di Leva
David Christopher	Christie and Joel Crawley	Timothy Di Prizito
Christopher Street West	Crimson Pipeline	Dario Di Zanni
Hilary Chu	Cheryl L. and Terry M. Crow	Arpita and Brian Diamond
Chubb Charitable Foundation	Crumbles Patisserie	Cheryl Diamond
Paul Chuberka	Brendan Cullen	Cesar Diaz
Chu's Packaging Supplies	Joanne and Douglas Cummings	Jessie and Marc Dibie
Henry Chyung	Mark Curran	Nancy Dick
	Gealyn Custodio	Sandra Dieny

HONOR ROLL OF DONORS

Janice and Richard Dimino
Diane Dimsey
Mr. and Mrs. Philip J. DiNapoli Jr.
Linh and Larry Ding
Patrick Dinh
Dalia Dinovitch
Charles Dinse
Disney Tri Team
Rachel and Brian Disser
Delano Dixon
Donna Djujic
Maria Roldan and Paul Dohi
Enrico Dokter
Jan Dana Donovan
Don't Quit!
Dorchester Collection
Marcia and Donald Dougherty
Joel Douglas
Elvira Douzandeh-Moalej and
Pouya Moalej
Melissa and Scott DoVale
Brad Downs
Jane Downs
Dreamscape Immersive Inc.
Sheryl and David Drozen
Stephanie Drucker
Carla and Gerald du Manoir
Jennifer Dubin and Cora Olson
Kelley and Russell Duke
David Dumler
Min Dunkle
Christopher Dunn
Joelle Dunnwald
Mary Duque Juniors
Mr. and Mrs. Wally Durham
Barbara Duskin and Richard Hilton
Dynamic Ventures LLC
Michael Easton
Kirsten and Masaki Ebine
Elena Eckroth
Adam Edwards
Richard Edwards
Robbie Egan
Martha and John M. Eggemeyer III
Kerry Ehrin
Jennifer and Richard Eidinger
Elevated Music Services Inc
Nikoo and Jacob Emrani
Katherine and Michael Enright
Yelena Entin
Environmental Contracting Corporation
Mablean Ephriam
Andrea and Frank Epinger
Jack I. Epstein
Michelle and Peter Epstein
Phyllis and Donald Epstein
The Phyllis and Donald
Epstein Foundation
Mikkel Eriksen
Dora Escalante
Choiwan and David Essey
Emerita Estrada
Babak Etebar
Timothy Eulich
Melinda Evers
Peter Exline and Mari Exline
Expert Brand
Barbara and Bruce Falk
Chris Falk
Shirley Familian
Yun-Po Fan
Stacey and Timothy Farish
Iman and James Farrior
Carol and James Farris
Elisa Fastovsky and James Fastovksy
Azita and George Fatheree
Christina Faulconer
Chizuko Favatella
Guy Favatella
Charlotte Feder
Anne Fedun
Chad Feehan
Shirley and Joel Feinblatt
Naomi and Martin Feinstein
Toby and Aaron Feit
D.Bruce Felch
Jan and Robert Feldman
Pam Fellman
Nancy and Raul Fernandez
Rosa and Giorgio Ferrara
Ryan Fetter
Howard Feuerstein
Pamela Fiber-Ostrow and Banning Fiber
Fibertel Communications
Fidelity Brokerage Services LLC
R. Fiechter
Steve Fields
Jennifer Filart
Raymond Fimbres
Cheryl and Donald Finch
Barbara and Eugene Fink
Edward Finley
Samantha and Jonathan Firestone
Debra Fischer
Ambrose Fisher
Gloria and Stanley Fishfader
James S. Fishkin, MD
Ross Flagg
Barton Flechtner
Jojo and Eric Fleiss
Karen Fleiss
Nancy Fletcher Noori
Ruth Flinkman Marandy
Flores Realty Group
Anthony Florin
F-M Family Foundation
Vicki and Rodney Folden
Karen Fond
Amy Foo
Cynthia Ford
Emily Ford
Forest Lawn Mortuary
Nanette and Burton Forester
Grace Fortuna
Sean Foss
Laura Fox and Ben Van de Bunt
Patricia Fox
Tena and Blair Frank
Margaret-Ellen Frankel
Jeff Franklin
Keyana Franklin
Adriana Fraser
Betty Fraser
Fraternal Order of Eagles #2215
Sarah and Eric Frayer
Jill and Mark Freeman
Ethel Friends Charitable Foundation
Fresh Brothers
Stanley Friar
Lisa Frias Kujolic
Judith and Robert Frinier
Mr. Gary N. Frischling and
Ms. Cindy Bauman
John Fritsche
Elizabeth and Douglas Frost
Carol Fuchs and Martin Shafer
Angelica Fuentes
Judith Fujita
Steve Fukuda
Fund for Dog Therapy
Ron Funk
Gregory Gabel
Ashot Gafafyan
Margaret and Francis Gala
Cindi Galfin
Andrew Galker
Arthur J. Gallagher Foundation
Elsa Gallant
The Galstian Family
Sargis Galstyan
Game Plan Game
Ed Ganter

Vanessa Gao
 Alexander Garcia
 Esther and Robert Garcia
 Karla Garcia
 Marie Garcia and Andrew Kissil
 Melinda Garcia
 Robert Garcia
 L. and Phillip Garito
 William Garren
 Gina Garzonna-Mitchell and Jeff Mitchell
 Diane Gasperini
 Charles Gassner
 Felisa and Jeremy Gateman
 Sanjay Gaur
 Bertha Gaviña and Pedro Gaviña
 Greg Gelfan
 Kelly Gelfound
 Wanda and George Gelsebach
 Erin Giesenhagen
 Gabby Gilady
 Leyla Giles
 Josephine and James Gillson
 Jericho Gilmore
 Harry Gittelson
 Brandi Glanville
 Rodney Gleicher
 Glendale Area Schools Credit Union
 Carole Glodney
 Antony Gluck
 ETTY and Greg Goetzman
 Deepthi Gokhale and Siddharth Mengde
 Gloria Gold
 Bradley Goldberg and Kerry Kennedy
 Maribel and Barry Goldberg
 Ronnie and Stanley Goldberg
 Golden State Engineering Inc.
 Stephanie and Scott Golditch
 Jerry Goldman
 Goldman Sachs & Co.
 Patricia and Charles Gomer
 Olga and Luis Gomez
 Victor Gomez
 Freddy Gonzalez
 Isabel Gonzalez
 Mashallah Goodarzi, MD
 James Goodin
 GoodRx
 Mona and Ajay Gopal
 Beth and Jan Goren
 Bonnie and David Gould
 Nicole Graham
 Grantham Mayo Van Otterloo &
 Company LLC
 Ruth and John Gravance

Dorothy Gray
 Susan and William Gray
 The Green House
 Carrie Greenberg and Chris Williams
 Edwina and Robert Greenspan
 Adam Greenstone
 Thomas Greenwald
 Greg Anthony Inc.
 Russell Grether
 Bonnie Grey
 Steven Grey
 Francis D. & Irene D. Griffin Foundation
 Fred Griggs
 Rosalyn and David Gross
 Donald Gruenberg
 Northrop Grumman
 Gloria Guerra
 Blanca Guerrero-Lopez
 Gladys Guillen
 Guitar Ninjas
 German Gurrola
 Gloria and Ron Gurvitz
 Deena and David Gussman
 Cindy and Ronald Gutierrez
 Geraldine Guzman
 H & M Welding & Powder Coating Inc.
 Cornelia Haag-Molkenteller
 Michael Hackman
 Mr. and Mrs. Randy J. Hage
 Thomas Hageman
 Lawrence Hahn
 Hai Benefit Circle
 Elizabeth and Albert Haik
 Ziv Haklili

Albert Halimi
 Eric Hall
 Dorothy Hamblin
 Ms. Mia Hamm and
 Mr. Nomar Garciaparra
 Mia Hamm Foundation
 Candyce and Tod Hammeras
 Henriette and Oliver Hammett
 Denise Hammett Bieker
 Betty and Dick Hampikian
 Sang Han
 Lila Hanasab
 Amy and Robert Hanning
 Hansen, Jacobson, Teller, Hoberman,
 Newman, Warren, Richman, Rush,
 Kaller & Gellman, LLP
 Carol Hao
 Henry Hao
 Harbor Freight Tools
 Kimberly Harmon
 Patricia Harmon
 Jefferson Harrell
 Kristen and Luc Harrington
 Carolyn and Irwin Harris
 Valeria and James Harris
 Vivienett and Mark Harris
 Dean Harrison
 Harry's Auto Collision Group
 Richard Hart, MD
 Hart Choir Booster Club
 Wendy and Denison Hatch
 Sandra and Alvin Haveson
 Lindsay and William Hayden
 Erin and Oren Hayun



HONOR ROLL OF DONORS



Sharon Heard
 Hearst Integrated Media
 Elise and Brian Heath
 Sean Hehir
 Shilla Hekmat
 Vahid Hekmat
 Lynne and Mark Hentemann
 Adina and Boaz Hepner
 Jeffrey Hermann and Darren Webb
 Oscar Hernandez
 Patrick Herning
 Ellen Higashi
 Ernest Hilger
 Rosemary Hill
 Scott Hilton
 Michael Himelstein
 Ann and Steve Hinchliffe
 Fady Hindo
 Mr. and Mrs. William H. Hines Jr.
 Jo Hipp
 Chona and Douglas Hirsch
 Angelica and Elan Hiutin
 Sandee Hiyake
 John Hjelmstrom
 Mary Jo Hjelmstrom
 Tia Hoberman
 Christine Hoffman
 Manuel Hoffman
 Stewart Hoffman
 Sue and Paul Hoffman
 Noga and Jon Holck
 Diane Holguin and Larry Kester
 Michael Holly

Holy Martyrs Ferrahian High School
 Holy Trinity School
 Cindy and Alan Horn
 The Horn Foundation
 Carolyn Volk Horne
 Denise and Rex Horney
 Jerry Hornstein
 The Householter Family Charitable Fund
 Sona Hovakimyan
 Tyrone Howard
 Howard Building Corporation
 Laura Howe
 Lilly Hsu
 Shelly and Kuen Wu Hsu
 Denise and Peter Huang
 I-Fen Huang
 Lucy Huang and Tim Chang
 Lynn Huang and Morgan Huang
 Mr. Wen H. Huang
 Jeanine and Peter Hubbard
 Lynn and Peter Hubbell
 Hudson Pacific Properties
 Charlotte Huefner
 Virginia and James Huey
 Jennifer and Daren Hughes
 Matthew Hughes
 Katherine Hulbert
 Humm Kombucha
 Debra and Michael Hunt
 Patricia and David Hunt
 Daniel Hunter
 Mary Ann Fletcher Hurley, MD, and
 John K. Hurley, MD

Feroza and Shaikh Hussain
 Kim Huynh
 Dr. and Mrs. Phillip M. Hwang
 Robin and Steve Hyland
 Mr. Jim J. Hyman and Mrs. Leslie Weisberg
 I Am Baby
 IBM Employee Services Center
 Icare Philanthropic Foundation
 David Ickovics
 Ikdh Foundation
 Barry Ilovitch
 Aiko Imagawa
 IMUA FIT LLC
 Indie Source
 Eric Ingman
 Muhammad Iqbal
 Erin Irwin Callahan
 iS Clinical by Innovative Skincare
 Betsee Isenberg
 Nori Ishimori
 David Israelsky
 Jonathan Istrin
 Carmen Italia
 Ivan Ivanov
 J W Pacific Inc.
 Marsha Jacks
 David Jackson
 John Jacobs
 Robert Jacobs
 Mary Ann and Eric Jacobsen
 Keiko and Larry Jacobson
 Jacquie Aiche Inc.
 Kandis and Jonathan Jaffrey
 John Jakubowski
 Karen Jansons
 Kyle Jeffers
 Michael Jenkins
 Leila Jennings
 Charlotte Jess
 Fay Jew
 Antonia Jimenez
 Lydia Jimenez
 Emily Jiuliano
 Joe Jiuliano
 JNK Group Inc.
 Anne-Marie Johnson and Martin Gottlieb
 George Johnson
 Jamie and Francis Johnson
 Julie Johnson
 Meredith and Brett Johnson
 Michael Johnson
 Renee Johnson
 Johnson & Johnson Family of Companies
 Elizabeth and Mirko Jokanovic

Johnetta Jones
 Sharon Jones
 Teny Josephbek and Hovig Patatian
 Claudia Joyce
 JRN Enterprises Inc.
 Katrina and Craig Juda
 Daniel Jue
 June Music Inc.
 Rachel Kaganoff-Stern and Eric Stern
 Terri and Jon Kagawa
 Akira Kageyama
 Betty and Hiroshi Kageyama
 Ronald Kageyama
 Patricia and Bob Kahmann
 John Kaiser
 Virginia and Larry Kaiser
 Kal Krishnan Consulting Service Inc.
 Tanya D. Kalaydjian
 Mindy Kaling
 Stephanie Kane
 Susan and Daniel Kane
 Jaclyn Kanner
 Raj Kanodia
 Carole and Stuart Kaplan
 Michael Kaplan
 Katherine Karampour
 Anita Karbelnig
 Karen Kane Inc.
 D. Karragiannidis
 Paul Katayama
 Boven Katia and Luc Truyen
 Beth and Brett Kaufman
 Kimberly and Mark Kaufman
 Matthew Kaw
 Rikki Keating
 Hovannes Kechian
 Thomas Keefer
 Jason Keller
 Rachel Kelley
 John Kendall
 Dave Kent
 Terri and Charles Kenworthy
 Susanna Keshishian
 Ms. Sandra L.B. Kessinger
 Phyllis and William Kessler
 Patricia Ketchum
 Margaret Keys
 Tina and Edgar Khalatian
 Sheila and F. D. Kharrazi
 Toba Khedoori
 Javad Kheradmandan
 Kid's Dream
 William Kinard and Miyoko Kinard
 Kim King
 Mr. and Mrs. Michael King
 Patrick Kinney
 Mindy Kirshner Freedman
 Kiwanis International
 Richard Kleidosty
 Anne Klein
 Jacqueline Klein
 Stephanie Kleinjan and Soheil Poursalimi
 John Klem
 Ashley and Matt Kline
 Judy Kline
 Claude Knobler
 Lisa and Rob Knox
 Jay Kogan
 Kogi Group Corporation
 Ramin Kohanarieh
 Rohit Kohli, MBBS, MS
 Virginia Konzelman
 Ms. Martha Koplin
 Ligia and Dennis Korn
 Lisa and Richard Kornblith
 Alan Kornfeld
 Georgina Korthe
 Rowe William Koslowsky
 Linda and Theodore Kotzin
 Miles Koules and Risa Shapiro
 Richard Koury
 KPMG Community Giving Campaign
 Fyllis Kramer
 Sandra Krause and William Fitzgerald
 Deborah Krava
 Mr. and Mrs. Kent Kresa
 Anasthasia Krieger
 Ellen and Charles Krissman
 Virginia Kruger
 Mr. and Mrs. Jeffrey Krul
 Daniel Kruse
 Ashley and Bryan Kulik
 Sapna and Raghavendra Kulkarni
 Kien Lac
 Deborah Lacusta
 Laurie Ladd
 Mark Laderman
 The Ladygang
 Bruce Lagnese
 Pao Lai and Tung Chang
 Nehal Lakhani
 Daniel Lam and Harley Neuman
 Linda and O'Neil Lamb
 Sal Lamonica
 Mara Landis
 Barbara and Ronald Lang
 Nathan Lange
 John Langley
 Paulette and Jack Lantz
 Elisa Larson
 Andrew Lassner
 Isaac Laufer
 Gilbert Laza
 Lazer Broadcasting Corporation
 Robert Lea
 Melissa and James Leasure
 Richard Lebby
 Blair and Nolan Lebovitz
 Benton Lee
 C. Lee
 Joanne and Harry Lee
 Thomas C. Lee, MD, and Arti Hurria
 Elissa Leeds
 Christina and George Legg
 in honor of Matthew Foster
 Curtis Lelash
 Lelin Development LLC
 Matthew Leonetti
 Lera Jewels
 Stuart Leslie
 Harla and Pat Levitt, PhD
 Michael Levy
 Robert Levy
 The Abner Levy Foundation
 Betty Ann Lewis
 Jodi and Robert Lewis
 Melvyn Lewis
 Alexandra and Bryan Ley
 John Liao
 Yee-Yoong and Gavin Liao
 Carla and Rodney Liber
 Kenneth Libkin
 Evangelia and Lawrence Lieberman
 Lifescarf
 Chery and David Lim
 Kenneth Lim
 Kimberly Limpisvasti
 Hui Fen and Chao Yang Lin
 Wilbur Lin
 James Lindberg
 Megan and Todd Linden
 Walter B. Lindheimer
 Charitable Foundation
 Andrea Lindsey
 Josephine and Patrick Ling
 LinQuest Corporation
 Lions Club International D4-L2,
 San Gabriel Region
 Margaret Lipis
 Donald List
 Sonia Lister
 The Little One Foundation

HONOR ROLL OF DONORS

Yin Wa Liu
Lihui Lo
Michelle and Josh Lobel
Local Fixture
Jessica Loggins
Wendi and Robert Lohmar
Gordon Lok
Brooks London
Ann Longyear
The Looker Foundation
Hernan Lopez
Rachel Loren and Cary Jones
Marco Lorenzetto
Los Angeles Charitable Association Inc.
Los Angeles Entertainment Committee
Heidi Lourey
George Love
Kathryn and Richard Luciano
Francisco Lugardo
Linda Luong and Koon Hui
Lupus LA
Lusk Quality Machine Products
Luxanthropy LLC
Ray Ly
Tran Ly and David Mozilo
Dana and Robert Lyons
Henry and Winifred Lyons Foundation
John R. Lyttle
R. Mabe
Richard N. Machida
Richard Maciborski
Kelly and Stephen Mack
The William and Phyllis Mack
Family Foundation Inc.
Michelle Maclaren
Marge and William MacLaughlin
James MacLeod
Macy's / Bloomingdale's
Jamie and Robert Madden
Erica Madriga
Ralph Maggio
Navshareen and Jaskirat Mahal
Mahsa Mahbodnia
Thomas Mahony
Stephanie and Kristopher Mailen
Mrs. Diana and Mr. Steve Maiman
Rochelle and Richard Maize
Kamil Majer
Majestic Realty Foundation
Major Trading Inc.
Mary Majstorovic
Saner Makphon
Tatigh Manasians
Carol and Doug Mancino
Rebecca and Joel Mandel
Penny and Joseph Manisco
Frankie and Ralph Manker
Shirley Manning
Gilda Manukian
Ron Manus
Marc Michel Eyewear Studio Inc.
Mareva and Paul Marciano
Barbara and Joel Marcus
Phyllis Marell
Benjamin Margolis
Rose Margulies
Pedram Marhaba
Heide Marie
Deborah and Thomas Marino
Eleanor Marker
The Alvin Marley Foundation Inc.
Katie and Willy Marsh
DeAnn and John Marshall
Elizabeth and Paul Marsolan
David Martin
Nathan Martin
Steven Martin
Tracy Martin
Eduardo Martinez
Manuel Martinez
Mayra Martinez
Buck Mason
Gudrun and David Mason
Bruce Massman
Ms. Marie M. Masumoto and
Mr. Earnest Masumoto
Cristina and Mihail Mateescu
Cannon Mathews
The Matian Firm
Matthew 25: Ministries
Matthew G. Norton Co.
Jonathan Matz
Robert Matzen
Thomas Mauk
Janice and Carl Maurizi
Maxon Family Foundation
Roberta Maxwell
Barbara and Richard May
Laura and Steven Mayer
Steven and Laura Mayer
Family Foundation
Mayfield Junior School of the
Holy Child Jesus
Michael McAlpine
McBride-Spiner Family
Ryan McCann
Mr. and Mrs. Edward Joseph Justin
McCarthy Jr.
William McClintock
Marisa McGrath and Matthew Liston
Brian McGuinn
Gloria and Frank McGurty
Sarah McHale
Steffen McKernan
Donabelle and Alexander McLean
Erica and Brian McLoughlin
Peter McMillan
Cathy and John McMullen
Barbara and Timothy McNamara
Carlee and John McNamara
Linda McSwain
Marilena Medal
Adrienne Medawar
Media Rights Capital
Media West Realty Inc.
Ofir Mekel and Derek Wyatt
David Melamed
Teddi Mellencamp Arroyave and
Edwin Arroyave
Andriy Melnichenko
Justin Meltzer
Miriam Meltzer
Tara and Ira Meltzer
Wendy and Judd Meltzer
Lucila Mendez
Wendy Meng
Dr. JD Menteer and Family
Menteer Medical Corporation
Rose and Gene Mergelmeyer
Robert Metoyer
Susan Metros
Geraldine and Robert Meyer
Thomas Meyer
MGA Entertainment
Stacy Mickelopoulos
Celia Mignucci
Amir Milani
Sandra and Robert Miles
Etan Milgrom
Milken Community Schools
Angelina and Edward Milkovich
Karen Millan
Danielle and Jacques Millaud
Craig Miller
Joseph Miller
Pamela and Bruce Miller
Paul Miller and Shelley Miller
Adam and Jade Mills
Gila and Adam Milstein
Adam and Gila Milstein Family Foundation
Ashkan Minaie
Arnaldo Mirasol

Robert Mirvis
 Susan and Major Mirza
 Scott Mischel
 Ellen Mitchell
 Mr. Eugene Mitchell
 Joann and Alan Miyamoto
 MMJ Alliance Enterprise Inc.
 William Moehle
 Jane Mok
 Jason Monkarsh
 Jon and Heidi Monkarsh
 Lilia Montano
 Seong-Jin Moon
 Udeni Moonesinghe
 Janet and Patrick Moore
 Robert Moore
 Robert London Moore Jr. Foundation
 Dr. and Mrs. Ferzaad Moosa, MD
 Guy Moot
 Natalie Morales-Rhodes and Joseph Rhodes
 Santiago Moran
 Missi Morgan
 Levita Morris
 Harold Morrow
 Walter Mosher, Jr.
 Walter W. Mosher, Jr. Foundation
 Linda Moss
 Tommy Moss
 Ellie and Amir Mossanen
 Maryam Mousavi
 Cynthia Mower
 Ricardo Moyica
 In honor of Mildred Esterbrook Mudd
 Ken and Carolyn Mueller
 Erika and James Muhlfeld
 Teresa Mui
 Muller Family Foundation
 Anna and Jack Murad
 Maral Murad
 John Murphy
 Deborah Murray
 William Murray
 Akshata Murty and Rishi Sunak
 Miriam Muscarolas
 Barbara Muschietti
 Barbara and Robert Musgrove
 Zolzaya Myagmar
 Deborah and Robert Myman
 Frances Myman
 Noreen and Jerry Myman
 Philips NA
 Rosa Nagaishi and Hiro Nagaishi
 Jiyun Nam
 NASPGHAN Foundation



Bobby Nassir
 Bryan Nassour
 The National Museum of Polo and
 Hall of Fame
 National Pediatric Cancer Foundation
 National Stores Inc.
 Barada Nayak
 Y&S Nazarian Family Foundation
 Candace and Charles Nelson
 James Nelson
 Lewis Nelson
 Merrylou Nelson
 Marissa Nerenberg and Jay Jackson
 Jess Nerren
 Tony Neves
 New Century Lock & Security
 New York Life Insurance Company
 Muriel Newell
 Debra Newman and Richard Barrett
 Thomas Newmeyer
 Rebecca Ng
 Ronnie Ng
 Alice Ngao
 Hien Nguyen
 Mandie and Minh Nguyen
 Quynh Nguyen
 Anthony Nicholas
 Colette Nichols
 John Nicholson
 Jenny and Lief Nicolaisen
 Janice and Vincent Niedzielski
 Nancy and Lawrence Nikolai
 Ronald Niner
 Thuan Ninh

Dale and Michael Nissenson
 Carl Nissly
 Mark Nitzberg
 John Norris
 Michael Norris
 Northridge Guild
 Rose Norton
 Robin Nourmand
 Gina and Howard Nuchow
 Neil Nusbaum
 Michael and Liz Nyman
 NYX Professional Makeup
 Bryan Oakley
 Oaks Christian School
 Philip Oates
 Xiomara and Richard Obrand
 Michelle and Michael O'Brien
 Pam and Thomas O'Brien
 OC Chinese Community
 Miguel Ochoa
 Mrs. Barbara O'Connor
 James O'Connor
 Jodi Ogden Rivera
 Jun Oizumi
 Donna and Denny Oklak
 Carol Okuhara
 Caren Oliver
 Kaitlin Olson
 Matthew Oman
 Amy and Tom Onderdonk
 One Beacon Insurance Group
 Onzie Inc.
 Orci
 Lillian O'Reilly

HONOR ROLL OF DONORS

R. Scott Ornstein
Susan Oro
Lisa and Jesse Orozco
Liliana and Javier Ortiz
William Ostrem
Ruth and Alex Osuna
Samuel Otoo
Philippe Ouellet
Brian Ouyang
Esperanza and Michael Owen
Scott Owen
Teresa Owens
Ruben Pacheco
Pacific Kitchen Equipment Inc.
Stella and Farid Pakravan
Breanne Palmer
Frankie and Jeff Palmer
Patricia and Peter Palmer
Shekar Panbehchi
Panini Kabob Grill
Carlos Papierski
Paramount Pictures
Mary Parent and Javier Chapa
Joan Parker
William Parker
Carol and Parviz Parvizyar
Pasadena Showcase House for the Arts
Joshua Pasch
Juditha and Luis Pascual
Christina Pascucci

Bhavesh Patel
Ray Patel
Vipin and Nayana Patel and Family
Patriot Wealth Management
Robin Paule
Jean-Francois Paulino
Payden & Rygel
Marta Pazos
William A. Peacher and Evon Peacher
Pediatric Orthopaedic Society of
North America
Richard Peja
Peking University
Mark Penrod
Zineta Pepic
Sigi Pepper
Antoinette Perez
John Perry
Scott Perry
Cynthia Persky
Joe Peters
Nancy and Sidney Petersen
Barry Peterson
Kathleen and Jack Peterson
Kirk Peterson
Kurt Peterson
John D. and Victoria R. Pettker
Brian Phan
Shauna Phelan and Sean O'Malley
Patricia and Warren Phelps

Verlin Phillips
Aaron Philpott
Philpott Meeks LLP
Susi and Edward Pikor
Arna and David Pillemer
Sonia Pindler
William and Sonia Pindler
Family Foundation
William and Valerie Pinero
Pinpoint Inc.
Mr. Barry L. Pinsky and
Ms. Linda Rae Scharlin
Piper Jade Kids
Keith Pippard
Jose Pires
Pizzana
Maureen and Randy Planegger
Phyllis and Edward Podrebarac
Point Dume Ltd.
Terry Polesie
Polly Parker Press
Popatu
Helen Porter
Brenda Portzen
Pouring with Heart LLC
Rick and Debbie Powell
Channing and Scott Power
Tracy Pozil
Peter Preis
Gloria and Ernest Prentice
Prima
Primex International Trading Corp.
Lisa and Daniel Prince
John Prins
Professional Foot and Ankle Center Inc.
Project Social T
Pro-Softnet Corporation
Protravel Inc.
Daniel Provencio
Rick and Adrian Pruetz
Adriana Pulido and Ernesto Guerrero
Anthony Pullara
Michael Pulsipher, MD
Qualcomm
Shirley Quan
Guadalupe Quezada
Louis Quiles
The R Giving Tree Foundation Inc.
Saravanan Radhakrishnan
Aubree Radocchio
Marjorie and Leo Raftogianis
Zaheeda and Nav Rahemtulla
Melissa Ramer
Annette and Michael Ramirez



Leigh Ramos-Platt, MD
 Garry Randall
 Dean Rattazzi
 Renata Ravina
 Cory and Amer Rayyes
 Redbird Flooring Inc.
 Jeffrey Reed
 Reed Smith LLP
 Todd Refnes
 Regency Centers
 Lyndsey Regis
 Sharon and G. Reich
 Gary Reid
 Sonja Reid
 Laura and Viktors Rekte
 Mr. and Mrs. Anthony J. Rescigno Jr.
 The Ressler Family Foundation
 Carole Restovich
 Rexford Industrial Realty Inc.
 Melissa Reyes
 Kecia Reynolds
 Jesus Reynoso
 Linda and J. Rich
 Jean and James Richardson
 Daniel Ricker
 Mr. and Mrs. Don Rickles
 Sara Ringen
 Lauren and John Ripa
 Ulysses Rivas
 George Rivera
 The Andrea Rizzo Foundation
 William Robe
 Glynis Robert
 Susan and Carl Robertson
 Leslie and Douglas Robinson
 Michelle and Glenn Robson
 Ann and Jack Rode
 Albert Rodriguez
 Alfredo Rodriguez
 Gloria Rodriguez
 Rose and Ruben Rodriguez
 Donna Rogers
 Hilda Rolfe
 Janice and Arthur Ronci
 Dorn Roosevelt
 Rooter Hero Plumbing
 Peter Rosen
 Eli and Mae Rosen Foundation
 Elizabeth and Daryl Rosenberg
 Mr. and Mrs. Mitch Rosenberg
 Catherine and Paul Rosenberger
 Lea Rosendahl
 Kimberly and Matthew Rosenfeld
 Laura and James Rosenwald
 Mr. and Mrs. Mark and Janie Ross
 Robert Ross
 Donna Ross Jones
 Barbara Rostand
 Andrea and Peter Roth
 Mr. Michael Roth
 Glenn Rothner
 Harriett and Alfred Rothschild
 Candace Roy
 Royal Electronics Inc.
 Kerstin and George Royce
 Kristina Royce
 RR Properties I LLC
 Rubber Ducky Foundation
 Francisco Ruiz
 S & M Development
 SAAHAS For Cause
 Marie and Charles Saale
 Claire Sacks
 Elnaz Sadeghi
 Pamela and Ron Sagadraca
 Azar and Harry Sagheb
 Annette Sahakian
 Saint Steven's Serbian Orthodox Cathedral
 Lloyd Saitman
 Denise and Michael Salamunovich
 Peggy Salazar
 Hossein Salehi
 Jan and Michael Saltsman
 Esther Samadi, MD, and
 Hossein Samadi, MD
 Nancy and Mark Samuels
 Samy Metyas, MD, Inc.
 Myra San Francisco
 San Jose Charter Academy Associated
 Student Body
 San Marino Chinese Club
 San Marino Griffins Lions Club
 Charlene and Edward Sanborn
 Angel Sanchez
 Cecilia Sanchez
 Susanna Sanchez
 Toni and Oscar Sanchez
 Julie Sandler and Cary Sacks
 Michael Sandler
 Samantha and Marc Sandman
 Adrienne Sands
 Victor Sands
 Rose Santich
 Joanne and Jack Santos
 Sarepta Therapeutics Inc.
 Ara Sarhadian
 James Sater and Casey Sater
 Bharti and Ramendra Satyarthi
 Gilbert Saucedo
 Charlene Savage
 Nicole and Jonathon Savic
 Jennifer and Steve Savitsky
 Wynette Scalia
 Zoe and Jonathan Schaeffer
 Lisa and Ian Schapiro
 Minda Schechter and Jeffrey Salberg
 Carol Scheck
 Gail Schenkman
 Steven Scher
 Melanie Schiff and Sterling Ruby
 Sandra Schiro
 Margaret and Kenneth Schmidt
 Michael Schoenfeld
 Gregory Schoonover
 Dennis Schroeder
 Mr. and Mrs. John J. Schumacher III
 Thomas Schupp
 Schupp Family Foundation
 Brenda and Fred Schwartz
 Karen and Howard Scott
 Kari Scott
 Mike Scotto
 Laura and Anthony Scuticchio
 Seed The Dream Foundation
 Clifford Segil, DO
 Jennifer and Mark Seibel
 The Seidler Family
 Mr. and Mrs. Tom Seidman
 Seidman Family Foundation
 Kevin Seki
 Betsey and Arthur Selkowitz
 Laurie and Adam Selkowitz
 Selkowitz Family Foundation
 John Sell
 Marjorie Seltmann
 Robert Semanovich and David Sweeney
 James Seruto
 Eitan Shacham
 Shaw Shahery
 Kieran and David Shamash
 Michele and Stuart Shanus
 Bruce Shapiro
 Mitchell Shapiro
 Michelle and Michael Sharp
 Virginia and Norton Sharpe
 Ryan Shea
 Samira Shehadeh
 Judge G Sheindlin
 Rohini Shendrikar
 Sara and Andrew Sherman
 Sherwin Williams Paint
 Richard Sherwood

HONOR ROLL OF DONORS

David Shinn
Ashley and Mike Shinozaki
Akira Shiraishi
Yvette Shirinian and Julien Bassan
Aline and Izek Shomof
Leonard Shonka and Roxane Shonka
Gary Shore
Brittany Shugart Shiba and Travis Shiba
Jennifer Siegel and Joseph Kenny
Michael M. Siegel, MD
Rita Sieger
The Silk Family
Kathleen and Richard Silverman
Teddi and Michael Silverman
Sinai Temple Blumenthal Library
Ann Singhakowinta and Jeremy Rogers
Betty Sisemore
Celia and Stefan Sisman
Gabrielle Slack
Sandy and Hal Slan
Arlene Slater
Carolyn Small and Martin Barmatz
Smartify/Million Masks
Smiles for Life Foundation
Amy Jo Smith
David Smith
Eileen and Nicholas Smith
Karen Smith
Kristen Smith
Shannon Smith

Robert Smylie
Snibbs
Douglas Snow
Frank Sobacki
Parisa Sobhani and Kevin Ghassemi
So-Cal Structural Steel Fabrication Inc.
Societa Garibaldina Di Muta Beneficenza
Maria Solano
Fariba Soleimani
Soheil A. Soleimani, DDS
Dean Solomon
Francesca and Stanley Solomon
Erez Solomovici
Lori and Gil Solon
Margaret Somers
Beverly and Murray Sommer
Shannon and Erik Sommers
Catherine and Michael Sorensen
Sheri and Mehdi Soroudi
Sharon and Lawrence Souza
Silvia and Randy Sowell
Ioana and Michael Spasoff
Lyn Spector
S. Spector and Judith Spector
Spectral Motor Inc.
Julia and William Spencer
Ettore Spezzotti
Louise Spillman
Reinhard Spindler
Dirk Spoons

Dr. and Mrs. Norman F. Sprague III
Spring Towers LLC
Mary and Robert Sprowls
Thomas Stachelek
Lucinda and Andrew Stalbow
Lisle Staley
Shirley Stamen Jaffe
Sima and Robert Stanley
Dr. and Mrs. Robert E. Stanton
Noot and Paul Stapleton
Kathleen Stapp
Jeffrey Stasell
Annemarie Stavros and Stavros Olympios
Steed Charities Trust
Joanne Steenson
John Steffen
Jon Steging
Judith Stein
Michael Stein
RJM Stein Family Foundation
Julie and Mark Steines
Amie Steir and Matthew Jarvis
Sue and Paul Sterba
Paige and Joshua Sternin
Jennifer Stevenson
Sharon Stienstra
Roger Stoker and Michael Ostrow
Stony Apparel Corporation
Anna Stoyan
Strauss Foundation
Tamara and James Street
Laura and Mark Sudack
Mr. and Mrs. Curtis W. Sugars Jr.
Peggy Summer
Superlanet
Colleen and Joel Surnow
Gregory Sviland
Mary Anne Sviland
Roma Swan
Russell Swartz
Mr. and Mrs. David Sweeney
Debra Sweitzer
Bobby and Karni Syed
Farrah and Kamran Tabrizi
Mohammad Tabrizizadeh
Marc Tahler
Leatrice and Mark Taira
Naomi and Curtis Taira
Takaye and Norito Takamoto
Craig Takiguchi
Alexander Tamondong
Janet and Ronald Tanaka
Jeffrey Taniguchi
Jacob Tapper



Target MarkeTeam Inc.
 Ronit Tarshis
 Anita and Berj Tashjian
 Team Isiah Foundation
 Maggie and Andrew Temple
 Dawn Terada
 Tina Thakar
 Harikrishnan Nambiar and
 Annamaria Nambiar
 Theragun
 Peggy Thomas
 Henry Thomas
 Anthony Thompson
 Blake Thompson
 Poppa Thompson
 Yvonne and Robert Thornburgh
 Karen Timberlake
 Timely Prefinished Steel Door Frames
 Persis Tiner
 Ronen Tivony
 Mary and Ira Tochner
 Teresa Todesco
 Lawrence Toffler
 TOMS Shoes
 Jessica Tornek and Joshua Haacker
 Jose Torreblanca
 Marcia and Craig Townsend
 Township Capital
 Jovan and Michael Trapani
 Mrs. Donna S. Travers
 Tregoe Enterprises Inc.
 Laurey and Brian Treiger
 Michelle Trevino and Edgar Cuevas
 Helene Tropp Trust
 Kathleen Troyan
 C. and John Truax
 Gary Trumbo
 Dale Truskett
 Mei-Mei Tsai
 Barbara Tschirgi
 Kelvin Tsoi
 TubeScience
 Philip Tuccinardi
 Kathleen Turner
 Lakshmi and Raj Turun
 Paul and Chip Tuvman
 Mr. and Mrs. Paul Twardowski
 UBS
 Belinda Ulbrich
 Valerie Ulene and
 David Skaggs, MD, MMM
 Judy Ungar
 Union Bank
 United Specialist Healthcare Foundation

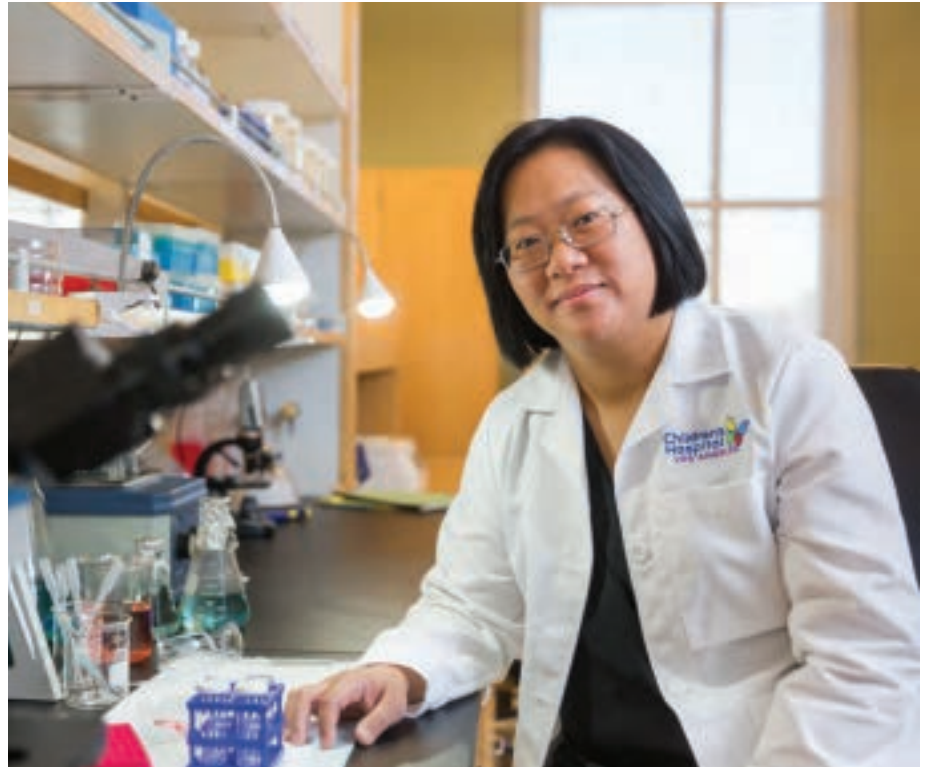

Urban Remedy
 Amedeo Ursini
 US Bank
 US-Japan Consulting
 Gary Uyehara
 Luisa Vaerini
 Suketu Vaishnav
 Debbie and Milton Valera
 Katherine and Carlos Valles
 The Valley Jesters
 Amador Vallez
 Monica Van Der Voort and
 Erwin Van Der Voort
 D. Michael and Claire A. Van Konynenburg
 Sadie Vannier
 Marge and Joseph Varatta
 Fernando Vasquez
 VDA LLC
 Hilary Veit
 Gabriel Velasco
 Chad Venne
 Harvey Shenkin Hope Foundation
 Ventura County Estate Planning Council
 Gerrie and Alfred Verrecchia
 Donald Veto
 Karen Fishburn Vezzetti
 Michelle and Mike Villa
 Jorge Villasenor
 The Vincent Family

Katie and Aaron Vinten
 Greg Voigt
 Sheila Von Euer and John Huskey
 Martin von Kanel
 Vradenburg Foundation
 Vera Wadhvani
 Patricia and Frank Wainwright
 Abigail and Eric Wald
 Dana and Matthew Walden
 Christian Walker
 Kathleen Walker
 Christian Wall
 Robert A. Waller Foundation
 Lloyd Wallis
 Anne Walsh
 Diana and Russ Walters
 Nancy Wane
 Alice Wang and Poyu Su
 Alison and Eugene Wang
 Jainn Wang
 Kasper S. Wang, MD
 Kuo-Ping Wang
 Margaret and Peter Wang
 Zhichun Wang
 Howard Wanke
 Mr. and Mrs. A.C. Warnack
 The Warnack Foundation
 Carole Warren
 Charles Warner

HONOR ROLL OF DONORS



Jean and Charles Warner
Kirk Warner
Bunny Wasser and Howard Bernstein
Seymour Waterman
Carol Watson and Gregory Kunert
Judith C. Watson, MD
Watt Plaza
Cherisse Watts
June Watts
Sol & Tina P. Waxman Family Foundation
Alan Weakland
David Webb
Daryl and Robert Weber
Jeffrey Weddle
Miao Wei
Mikki and Colin Weightman
Weingart Foundation
Mary Weisberg
Monica Weisman
Philippa Weismann
The Philippa V. Weismann
Family Foundation
Aaron Weiss
Daniel Weiss
Jonathan Weiss
Sylvia and David Weisz
David and Sylvia Weisz Family Foundation
Maureen and Robert Welch
Frances Wells
Alice West
Mr. and Mrs. Robert Lee West Jr.
Sherrie and John West
Mr. and Mrs. James M. Weston
Jan Westman

Lisa and Adam Wexler
Pamela Wheless
Michele and Shadrach White
Jordan Whitfield
Mary and Richard Whiting
Thomas Whittington
Paul Whyte
Wilhelmine Wiese-Rometsch and
Martin Rometsch
Dawn Wilcox and Michael Verrecchia
Joyce and Gene Wilcox
Ann and Donald Williams
Arthur Williams
Claiborne Williams
Elisa and Kenneth Williams
Lynn Williams
Toni Williams
Robert Williams
Robert Wilson
Arielle Winfield
Jacqueline and Adam Winnick
Dawnn and Richard Winter
Gaia and Wade Winter
Karen and Wally Wirick
Irmgard Wohlers
Suzanne Wojcik
Ali Wolf
Rosa Wolff
Linda and Brad Wolk
Wonderland Industries Inc.
I Wong
Lai May and Tak Woo
Lan and John Woo
Gerald Woods

Tishya Wren, PhD
Marianne, Matt and Emily Wright
Sally Wright
Ai Lien Wu
Mr. and Mrs. Paul Wunsch
Larry Wurth
Xivic Team
Bin Xu
Melinda Yaeger
Yakult USA
Coral Yang
Yuchun Yang
Emanuel Yashari Family Foundation
Kimberly and Craig Yates
Darrin Ybarra
Donna and Jeffrey Yeary
Ken Yeh
Wei C. Yeh
Winston Yeh
Killian Ying
Susette Yi-Ries
Polly Yiu
Marvin Yokoyama
Andrew Yoon
Chief Margaret A. York and
Judge Lance A. Ito
Jaemin Youk
Chih Yu
Barbara Yuki
Fatih Yuksel
Joy Yunag
William Yung
Hermine and Yaron Zanki
Sheryl Zarett
Michael Zarrilli
Joel Zide
Helen and Robert Zieman
Susana Zinn

HONOR ROLL OF FRIENDS

Children's Miracle Network Hospitals® Partners Fiscal Year 2020

Since 1983, Children's Hospital Los Angeles has worked with Children's Miracle Network Hospitals (CMNH) to develop philanthropic partnerships. In fiscal year 2020, gifts to CHLA from our local CMNH corporate partners totaled more than \$11 million.

We express the utmost appreciation to our dedicated corporate partners and their employees, customers and leadership teams who work tirelessly to advocate for Children's Hospital Los Angeles.

- Ace Hardware Corporation
- Aflac Inc.
- Alex and Ani
- CDW Corporation
- Chevron Corporation
- Claremont Colleges Dance Marathon
- The Coca-Cola Company
- Columbia Sportswear Company
- CO-OP Financial Services
- Costco Wholesale Corporation
- Credit Unions for Kids
- Dairy Queen Corporation
- Delta Air Lines Inc.
- Entravision Communications Corporation
- Extra Life 24-Hour Gaming Marathon
- GameStop Corporation
- Great Clips
- Hershey Company
- IHOP® Restaurants
- Kendra Scott
- Kiwanis International
- Lazer Broadcasting Corporation
- Love's Travel Stops & Country Stores
- Marriott International Inc.
- Marriott Vacations Worldwide Corporation
- McLane Company Inc.
- Miss America Organization
- Olympic Torch Relay
- Panda Restaurant Group Inc.
- RE/MAX
- Rite Aid Corporation
- Speedway LLC
- United Networks of America
- Vallarta Supermarkets Inc.
- Vivint Solar
- Walgreens
- Walmart Stores and Sam's Clubs
- Yogurtland



Executive Leadership

Paul S. Viviano

President and Chief Executive Officer

Robert Adler, MD, MEd

Chief Medical Director, CHLA Health System; Senior Advisor to the Chair of Pediatrics (CHLA); Professor of Pediatrics (USC)

Alexandra Carter, MBA, CFRE

Senior Vice President and Chief Development Officer

Ronald Ferdman, MD

Chief of Staff; Chief, Division of Clinical Immunology and Allergy (CHLA); Associate Professor of Pediatrics (USC)

Steve R. Garske, PhD, MSc

Senior Vice President and Chief Information Officer

Larry J. Harrison, MPH, MBA

Chief Executive Officer, Children's Hospital Los Angeles Medical Group

Cynthia S. Herrington, MD

Ryan Winston Family Chair in Transplant Cardiology; Vice President, Executive Director, Gender Equality; Program Director, Congenital Cardiac Surgery Fellowship; Surgical Director, Heart Transplant Program (CHLA); Associate Professor of Clinical Cardiothoracic Surgery (USC)

Alexander R. Judkins, MD, FCAP, FRCP (Edin)

Pathologist-in-Chief; Executive Director, Center for Personalized Medicine; Department of Pathology and Laboratory Medicine (CHLA); Professor (Clinical Scholar) and Vice Chair, Department of Pathology (USC)

Matthew Keefer, MD

President, Children's Hospital Los Angeles Medical Group; Chief Medical Informatics Officer (CHLA); Associate Professor of Clinical Pediatrics, Clinician Educator (USC)

Lara M. Khouri, MBA, MPH

Senior Vice President and Chief Strategy Officer

Mark D. Krieger, MD

Senior Vice President and Surgeon-in-Chief; Billy and Audrey L. Wilder Chair in Neurosurgery; Director, Neurological Institute (CHLA); Professor of Clinical Neurosurgery (USC)

Nancy J. Lee, MSN, RN, NEA-BC

Senior Vice President and Chief Clinical Officer

Pat Levitt, PhD

Chief Scientific Officer and Vice President; Director, The Saban Research Institute; Simms/Mann Chair in Developmental Neurogenetics (CHLA); W.M. Keck Provost Professor of Neurogenetics (USC)

M. Scott Lieberenz, MSA, CPA

Senior Vice President and Chief Financial Officer

Barry Markovitz, MD, MPH

Chair, Department of Anesthesiology Critical Care Medicine (CHLA); Professor of Clinical Pediatrics and Anesthesiology (USC)

Marvin D. Nelson Jr., MD, MBA, FACR

Radiologist-in-Chief; Chair, Department of Radiology; John L. Gwinn Professor of Radiology (CHLA); Professor of Radiology (USC)

Grace E. Oh, JD, MBA

Senior Vice President and General Counsel

Ryan P. Parker

Interim Vice President and Chief Diversity, Equity and Inclusion Officer

Robert E. Shaddy, MD

Pasadena Guild Chair; Pediatrician-in-Chief; Senior Vice President of Academic Affairs (CHLA); Professor and Chair, Department of Pediatrics (USC)

James E. Stein, MD, MSc, FACS, FAAP

Senior Vice President and Chief Medical Officer; Ford Theodore Miller Murphy Chair in Surgical Oncology (CHLA); Associate Professor of Clinical Surgery (USC)

Mamoon Syed, MHA

Senior Vice President and Chief People Officer

Foundation Senior Leadership

Alexandra Carter, MBA, CFRE

Senior Vice President and Chief Development Officer

Candie Davidson-Goldbronn

Associate Senior Vice President, Development

Ken Dolbashian

Associate Senior Vice President, Planned Giving

Melissa Do Vale

Associate Senior Vice President, Development

Terry Green

Associate Senior Vice President, Development

Francesca Overwater, MSc

Vice President, Foundation Strategy

Tina Pakfar, ML, DPPD

Associate Senior Vice President, Development

Anna Weiser, MA

Vice President, Foundation Relations

Dawn Wilcox

Vice President, Corporate Partnerships

BOARD OF DIRECTORS



JEFFREY WORTHE
Chair

Paul S. Viviano

President and
Chief Executive Officer

Directors

Diana M. Bontá, RN, DrPH
Kevin H. Brogan
George H. Brown
Cheryl Kunin Fair
Matthew Keefer, MD
Mark D. Krieger, MD
Burt Levitch
Christopher C. Martin, FAIA
Todd E. Molz
Laurence E. Paul, MD
Byron Pollitt
Elisabeth Hunt Price
Sheri Sani
Robert E. Shaddy, MD
Kimberly Shepherd
Alia Tutor
Paul S. Viviano
Jeffrey Worthe

Honorary Directors

Marion Anderson
(Co-Chair and Director Emeritus)
Ernest O. Ellison
Mary Hart
William H. Hurt
Kathleen McCarthy Kostlan
Cheryl Saban, PhD

FOUNDATION BOARD OF TRUSTEES



KEVIN H. BROGAN
Chair

Paul S. Viviano

President and
Chief Executive Officer

Alexandra Carter

Senior Vice President and
Chief Development Officer

Trustees

Ashwin Adarkar
Robert Adler, MD, MSED
Byron Allen
Brooke Anderson
June Banta
Diana M. Bontá, RN, DrPH
Anoosheh Bostani
Kevin H. Brogan
Stephanie Beck Bronfman, MD
Bede Broome, MD, PhD
Amanda Countner Brown
George H. Brown
Judy Gawlik Brown
Trisha Cardoso
Jay Carson
Alexandra Carter
Alex Chaves, Sr.
Alex Martin Chaves
Robert J. Coury
Nikki DeLoach
Michael S. Dreyer
Michael Epstein
Cheryl Kunin Fair
Roger A. Featherston
Lynda Boone Fetter
Deborah A. Freund, PhD
Philippe Friedlich, MD,
MSEpi, MBA
Margaret Rodi Galbraith
Ranjan Goswami
Gabe Greenbaum

Carl Grushkin, MD
Mary Hart
Kimberly Hegardt
Peter Heilbron
Marcia Wilson Hobbs
Skye Hoppus
Jihee Huh
William H. Hurt
Karen Kay Imagawa, MD
Alexander R. Judkins, MD,
FCAP, FRCP (Edin)
Karen B. Kaplan
Caroline Keck
Aubrey Kelly
Lara Khouri
Arnold J. Kleiner
Kathleen McCarthy Kostlan
Mark D. Krieger, MD
Erik J. Larson
Barbara R. Leanse
Nancy J. Lee, MSN,
RN, NEA-BC
Thomas C. Lee, MD
Sugar Ray Leonard
Burt Levitch
Pat Levitt, PhD
Becky Lythgoe
Carol Mancino
Barry Markovitz, MD, MPH
Christopher C. Martin, FAIA
Bonnie McClure
Nancy Caroline Meidel
Alexandra Meneses Simpson
Caryll Sprague Mingst
Eugene Mitchell
Todd E. Molz
Judith G. Munzig
Marvin D. Nelson, MD,
MBA, FACR
Yvonne Niami
Walter W. Noce Jr.
Mary Adams O'Connell
Jennifer Page
Laurence E. Paul, MD
Joan A. Payden
John D. Pettker
Sandra Pham
Chester J. Pipkin
Byron Pollitt
Teresa Pollitt

Ronald S. Preissman
Elisabeth Hunt Price
Kathryn Purwin
Elizabeth Estrada Rahn
Matthew Rechner
Dayle I. Roath
Ellen S. Robbins
Stephen D. Rountree
Allan M. Rudnick
Cheryl Saban, PhD
Theodore R. Samuels
Sheri Sani
Scott M. Santoro
Jonathan Schaeffer
Paul M. Schaeffer
Elisa Schenkman
Michael Schenkman
Robert E. Shaddy, MD
Kimberly Shepherd
Adam H. Sher
Victoria Simms, PhD
David L. Skaggs, MD, MMM
Vaughn A. Starnes, MD
James E. Stein, MD, MSc,
FACS, FAAP
Lisa Stevens
Stender E. Sweeney II
James Terrile
Gary L. Toebben
Joyce Bogart Trubulus
Alia Tutor
Paul S. Viviano
John B. Wagner
Janis Black Warner
Eric C. Wasserman
Alan S. Wayne, MD
Roberta G. Williams, MD
Grant Withers
Jeffrey Worthe
Jill Black Zalben
Robert A. Zielinski

Honorary Trustees

Peggy Tsiang Cherng, PhD
Ernest O. Ellison
James M. Galbraith
Walter B. Rose



Imagine Magazine
P.O. Box 27980
Los Angeles, CA 90027-0980

Nonprofit Organization

US POSTAGE PAID

Los Angeles, CA

Permit No. 22460

Change Service Requested

Help save the
life of a sick child.

**DONATE
TODAY**



Thanks to caring individuals like you, Elliott received the lifesaving care and treatment he desperately needed. Your donations to Children's Hospital Los Angeles help provide world-class care for critically ill kids like Elliott. To donate, call or visit us online, or mail your donation to **Children's Hospital Los Angeles, P.O. Box 847924, Los Angeles, CA 90084-7924.**

CHLA.org/donate

800-200-6070